

“Where will our knowledge take you?”



Review and Update Manning River Flood Study Mapping Compendium

April 2016

Part 2: Pages 52 - 102

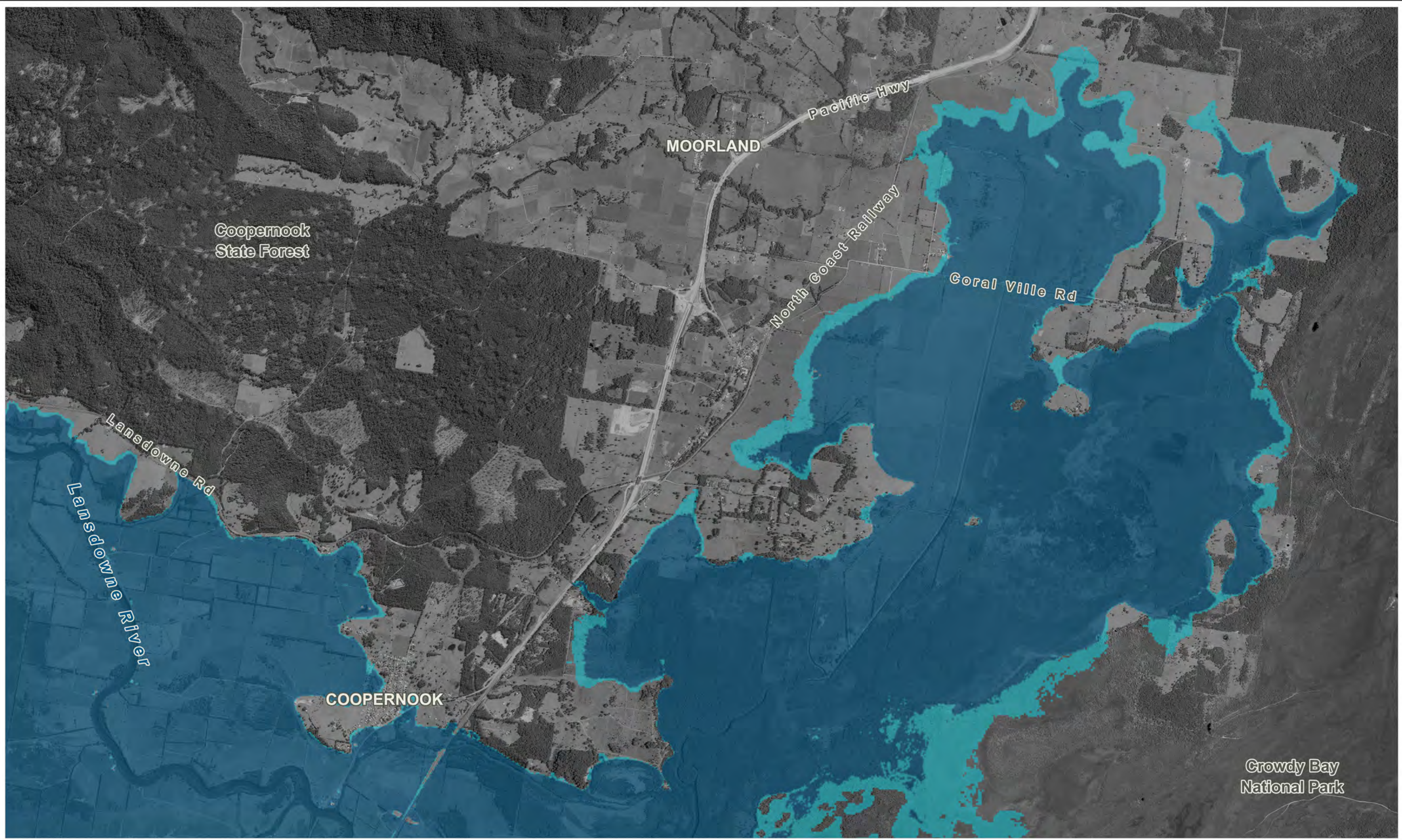

LEGEND
 Flood Hazard Category

- Low Hazard
- High Hazard

Title:
**Manning River Flood Study 1% AEP + 2100 SLR Provisional Flood Hazard
 Coopernook + Moorland**

Figure: **J-5** Rev: **A**

BMT WBM endeavours to ensure that the information provided in this map is correct at the time of publication. BMT WBM does not warrant, guarantee or make representations regarding the currency and accuracy of information contained in this map.



Filepath : K:\N20424_Manning_River_Flood_Study\MapInfo\Workspaces\Figures\Mapping\DRG_J05_1%AEP_2100_CC_Hazard.WOR

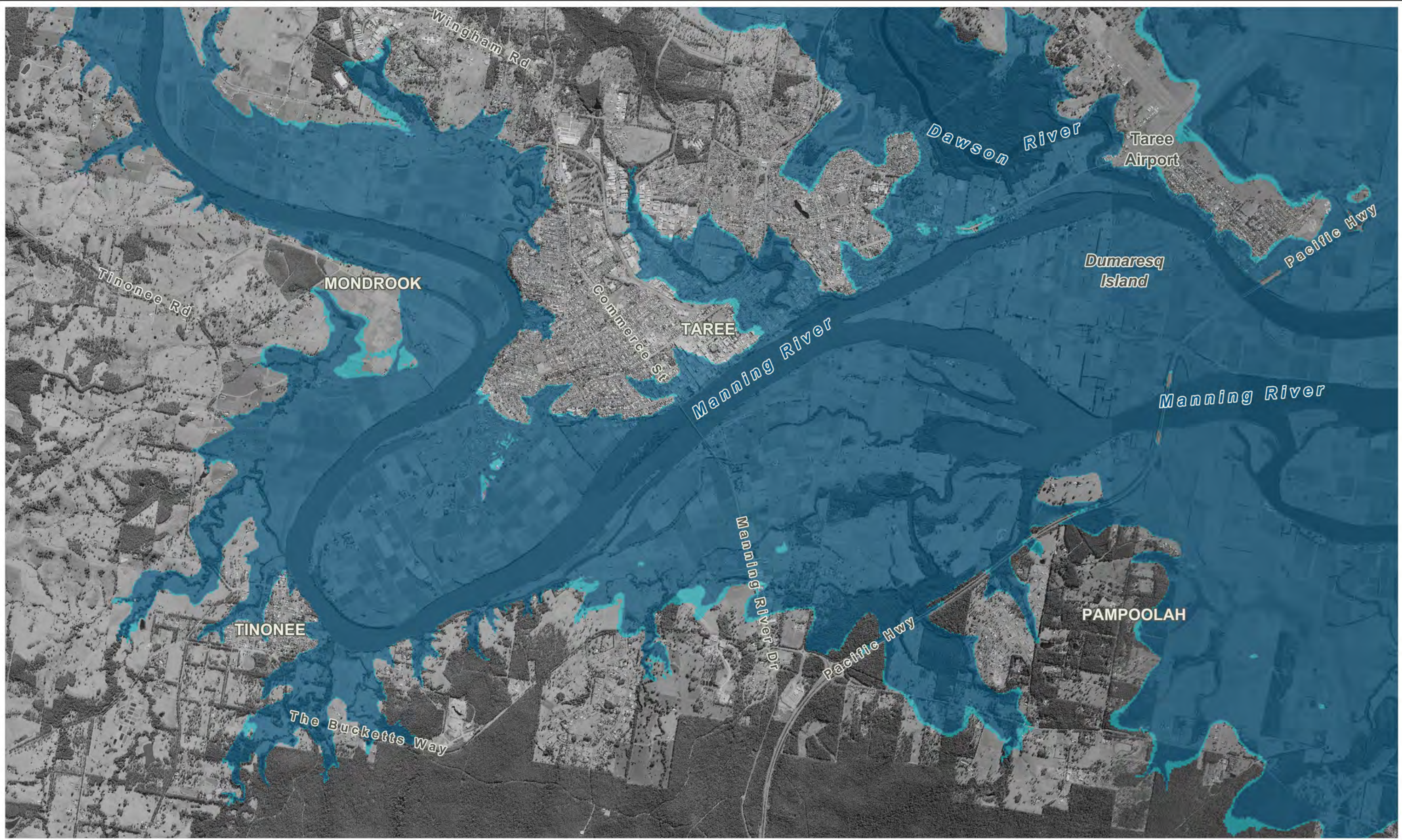

LEGEND
 Flood Hazard Category
 Low Hazard
 High Hazard

Title:
**Manning River Flood Study PMF Provisional Flood Hazard
 Tinonee + Taree**

Figure:
K-1
 Rev:
A

BMT WBM endeavours to ensure that the information provided in this map is correct at the time of publication. BMT WBM does not warrant, guarantee or make representations regarding the currency and accuracy of information contained in this map.



Filepath : K:\N20424_Manning_River_Flood_Study\MapInfo\Workspaces\Figures\Mapping\DRG_K01_PMF_Hazard.WOR



LEGEND
 Flood Hazard Category

- Low Hazard
- High Hazard

Title:
**Manning River Flood Study PMF Provisional Flood Hazard
 Dumaresq Island + Old Bar**

Figure: K-2	Rev: A
-----------------------	------------------

BMT WBM endeavours to ensure that the information provided in this map is correct at the time of publication. BMT WBM does not warrant, guarantee or make representations regarding the currency and accuracy of information contained in this map.



Filepath : K:\N20424_Manning_River_Flood_Study\MapInfo\Workspaces\Figures\Mapping\DRG_K02_PMF_Hazard.WOR

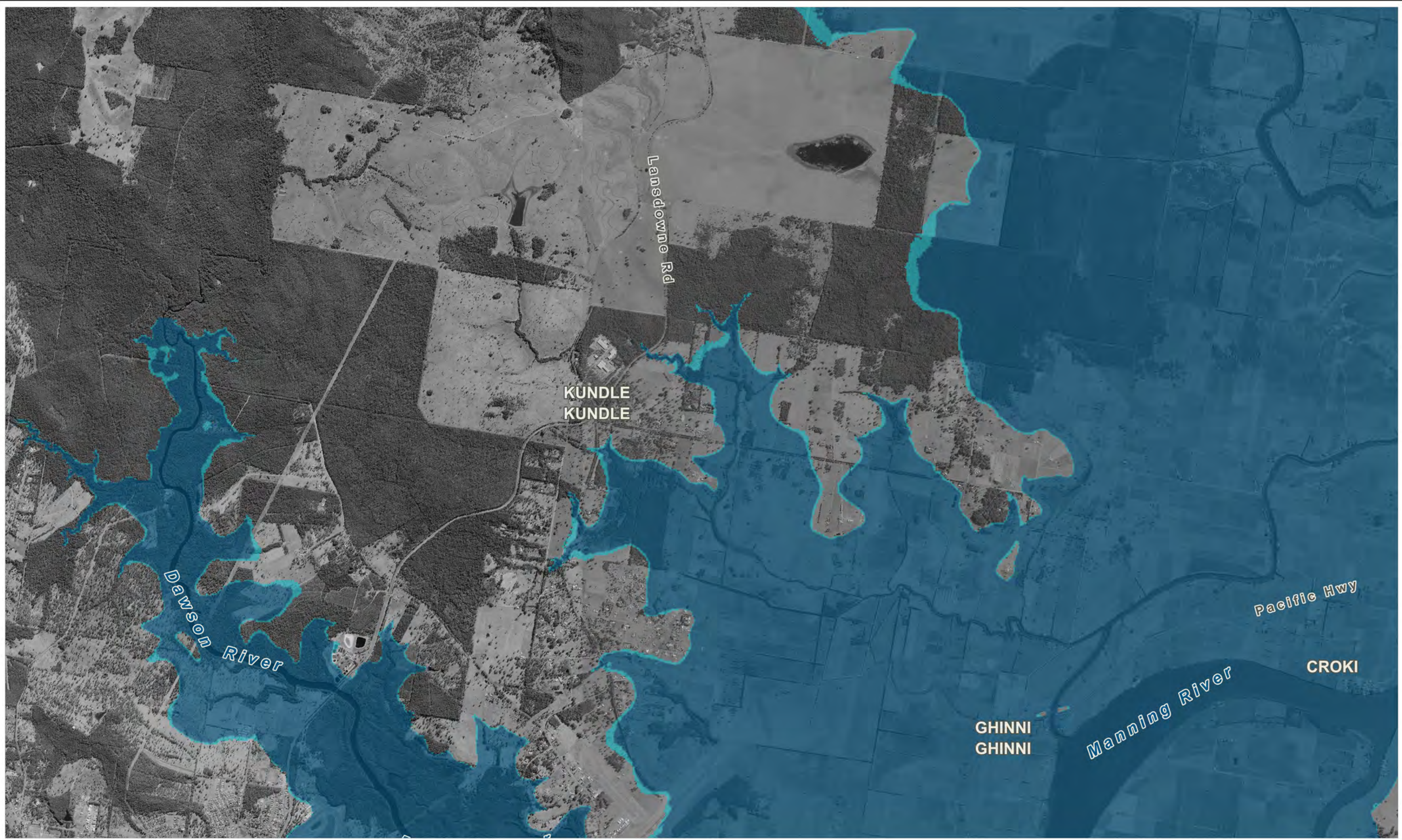

LEGEND
 Flood Hazard Category

- Low Hazard
- High Hazard

Title:
**Manning River Flood Study PMF Provisional Flood Hazard
 Kundle Kundle + Croki**

Figure: K-3	Rev: A
-----------------------	------------------

BMT WBM endeavours to ensure that the information provided in this map is correct at the time of publication. BMT WBM does not warrant, guarantee or make representations regarding the currency and accuracy of information contained in this map.



Filepath : K:\N20424_Manning_River_Flood_Study\MapInfo\Workspaces\Figures\Mapping\DRG_K03_PMF_Hazard.WOR

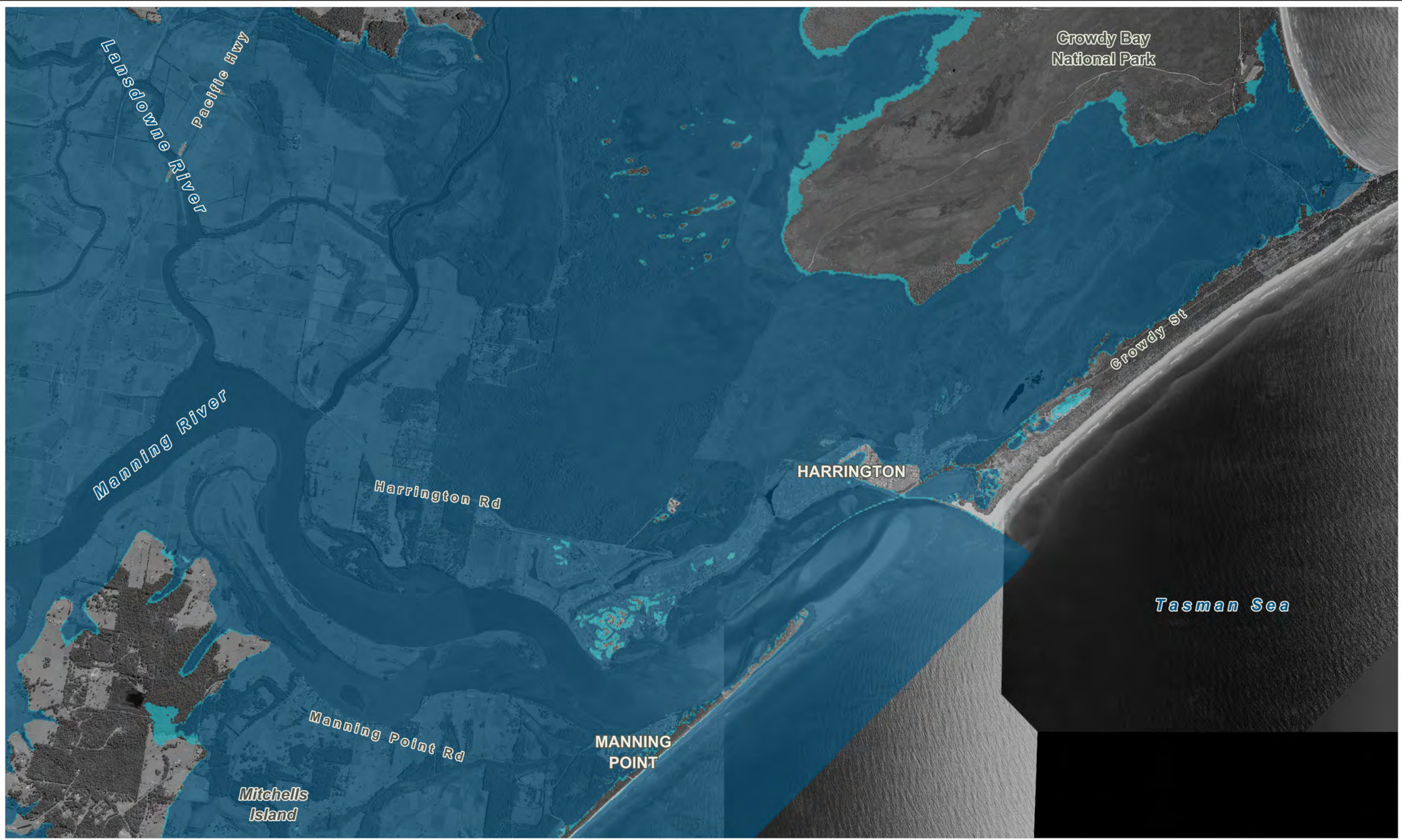

LEGEND
 Flood Hazard Category

- Low Hazard
- High Hazard

Title:
**Manning River Flood Study PMF Provisional Flood Hazard
 Harrington + Manning Point**

Figure: K-4	Rev: A
-----------------------	------------------

BMT WBM endeavours to ensure that the information provided in this map is correct at the time of publication. BMT WBM does not warrant, guarantee or make representations regarding the currency and accuracy of information contained in this map.



Filepath : K:\N20424_Manning_River_Flood_Study\MapInfo\Workspaces\Figures\Mapping\DRG_K04_PMF_Hazard.WOR



LEGEND
 Flood Hazard Category

- Low Hazard
- High Hazard

Title:
**Manning River Flood Study PMF Provisional Flood Hazard
 Cooperook + Moorland**

Figure:
K-5

Rev:
A

BMT WBM endeavours to ensure that the information provided in this map is correct at the time of publication. BMT WBM does not warrant, guarantee or make representations regarding the currency and accuracy of information contained in this map.



Filepath : K:\N20424_Manning_River_Flood_Study\MapInfo\Workspaces\Figures\Mapping\DRG_K05_PMF_Hazard.WOR

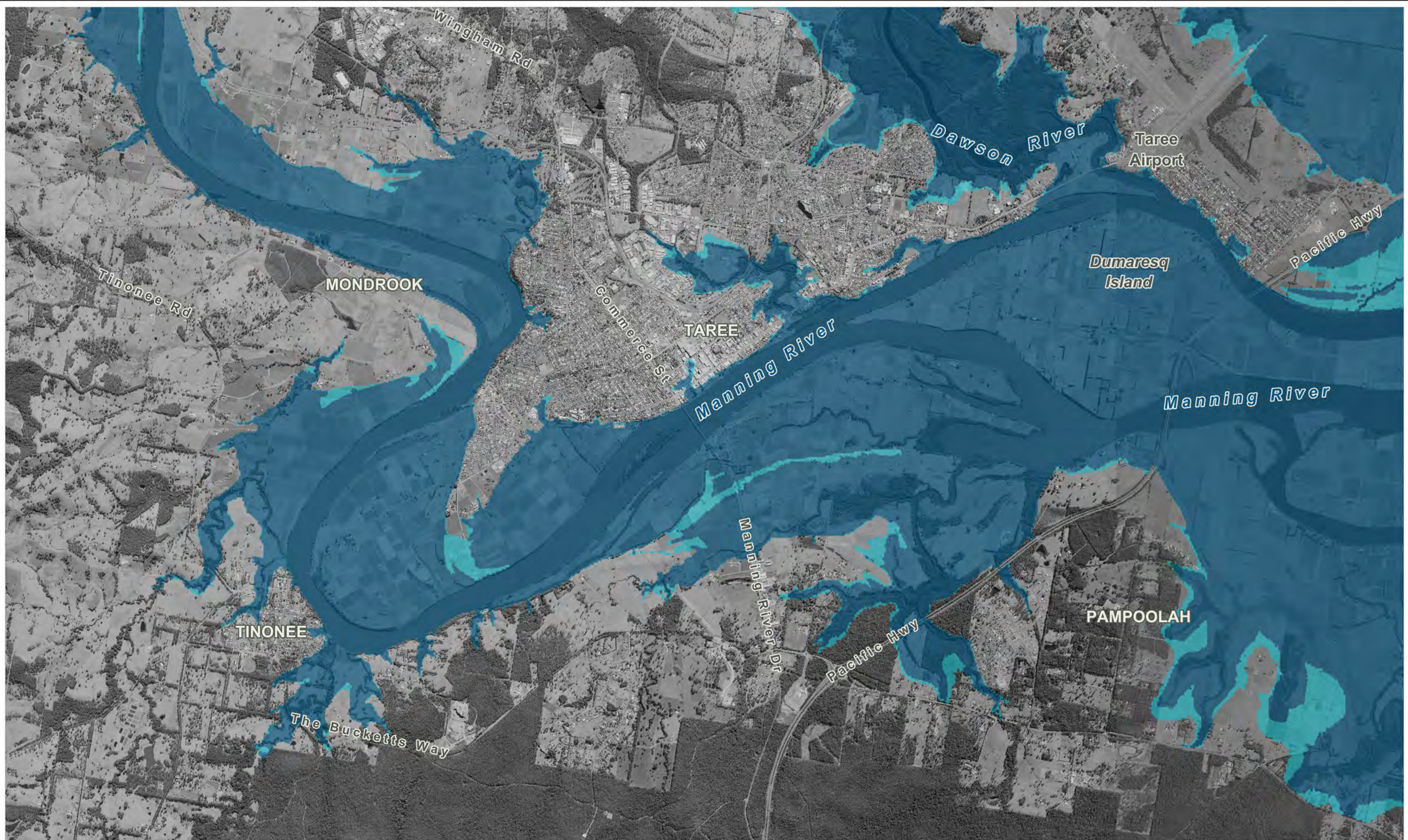

LEGEND
 Flood Hazard Category

- Low Hazard
- High Hazard

Title:
**Manning River Flood Study 1% AEP True Flood Hazard
 Tinonee + Taree**

Figure: L-1	Rev: A
-----------------------	------------------

BMT WBM endeavours to ensure that the information provided in this map is correct at the time of publication. BMT WBM does not warrant, guarantee or make representations regarding the currency and accuracy of information contained in this map.

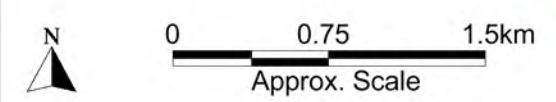

Filepath : K:\N20424_Manning_River_Flood_Study\MapInfo\Workspaces\Figures\Mapping\DRG_L01_1%AEP_True_Hazard.WOR

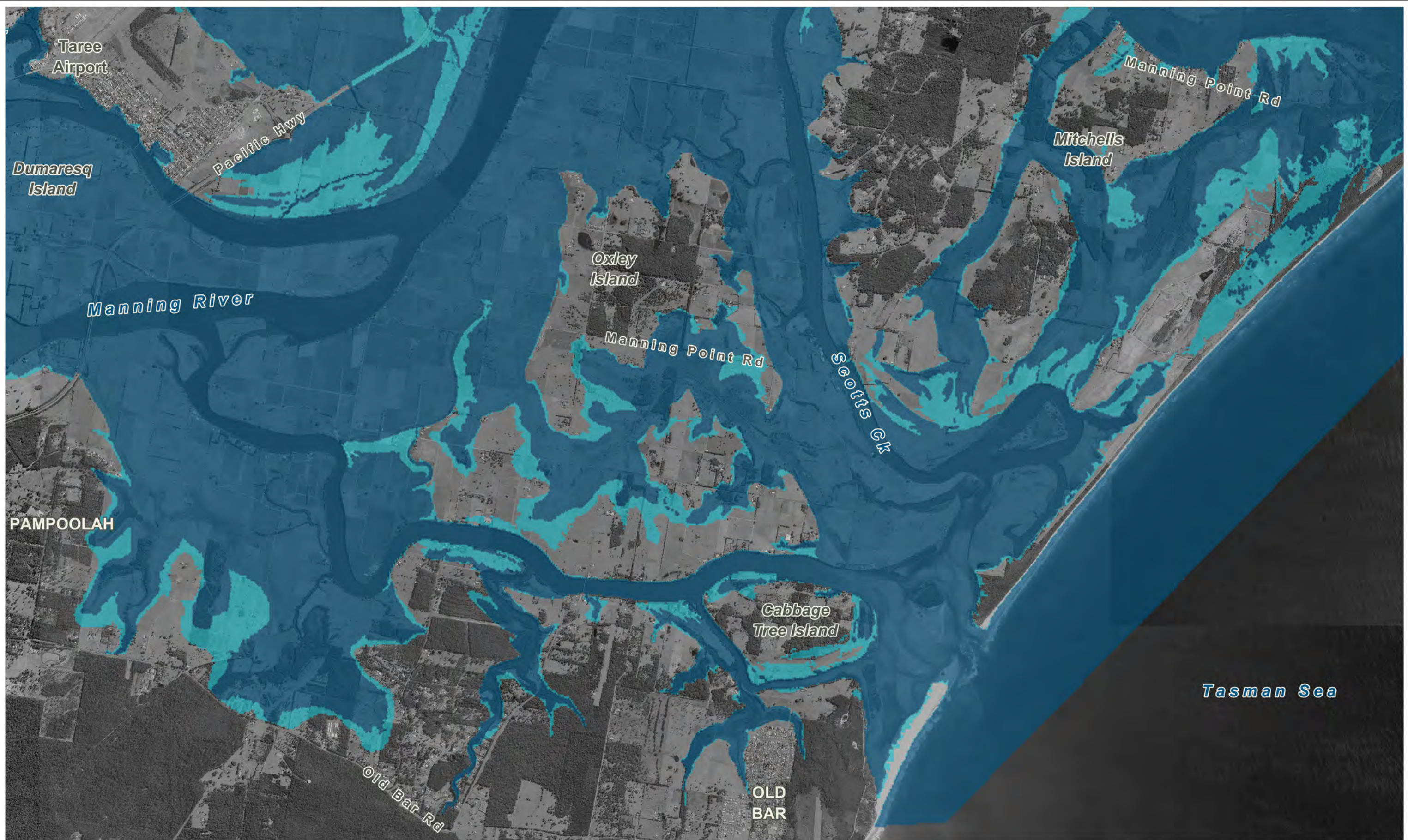

LEGEND
 Flood Hazard Category

- Low Hazard
- High Hazard

Title:
**Manning River Flood Study 1% AEP True Flood Hazard
 Dumaresq Island + Old Bar**

Figure: L-2	Rev: A
-----------------------	------------------

BMT WBM endeavours to ensure that the information provided in this map is correct at the time of publication. BMT WBM does not warrant, guarantee or make representations regarding the currency and accuracy of information contained in this map.



Filepath : K:\N20424_Manning_River_Flood_Study\MapInfo\Workspaces\Figures\Mapping\DRG_L02_1%AEP_True_Hazard.WOR



LEGEND
 Flood Hazard Category

- Low Hazard
- High Hazard

Title:
**Manning River Flood Study 1% AEP True Flood Hazard
 Kundle Kundle + Croki**

Figure: L-3	Rev: A
-----------------------	------------------

BMT WBM endeavours to ensure that the information provided in this map is correct at the time of publication. BMT WBM does not warrant, guarantee or make representations regarding the currency and accuracy of information contained in this map.



Filepath : K:\N20424_Manning_River_Flood_Study\MapInfo\Workspaces\Figures\Mapping\DRG_L03_1%AEP_True_Hazard.WOR

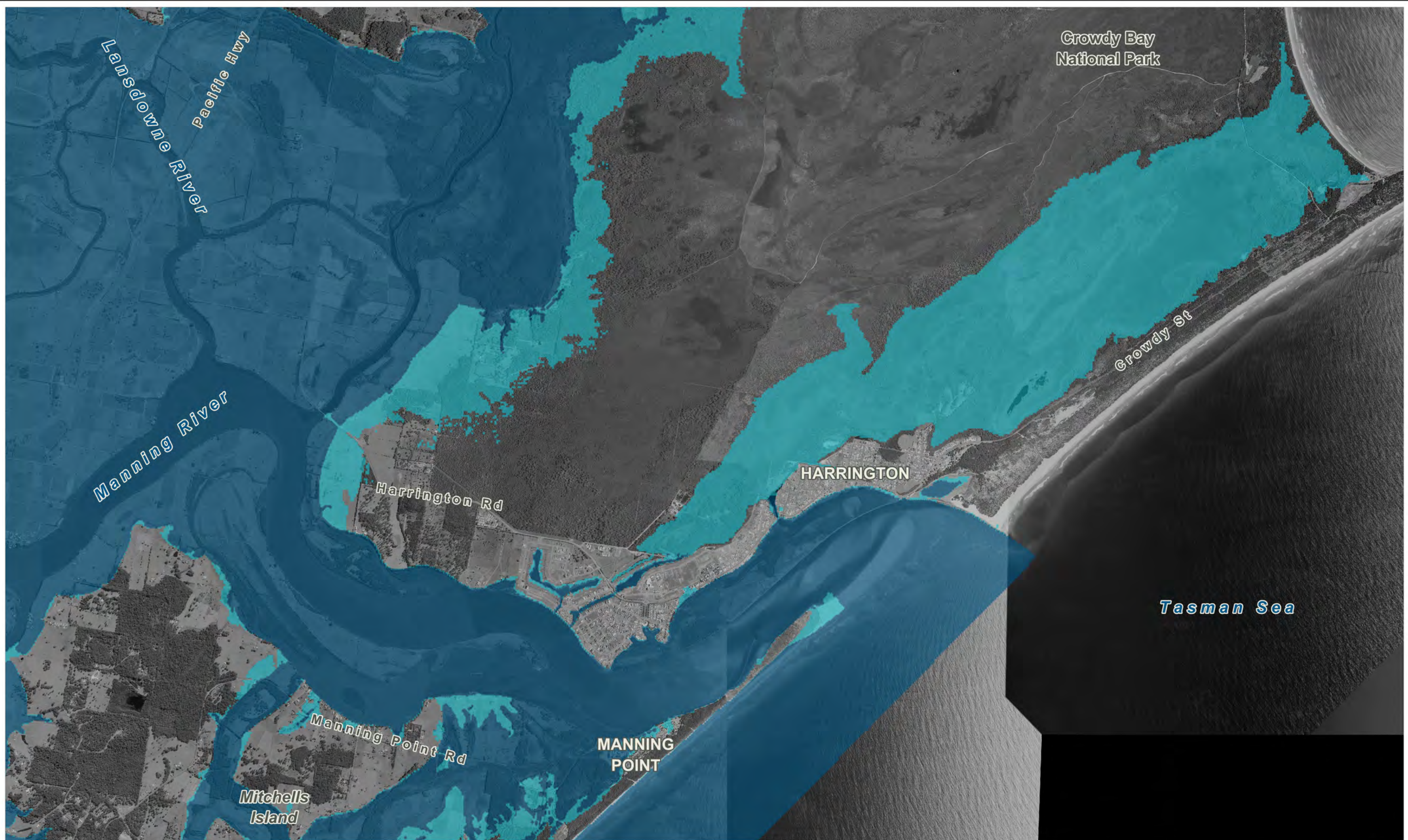

LEGEND
 Flood Hazard Category

- Low Hazard
- High Hazard

Title:
**Manning River Flood Study 1% AEP True Flood Hazard
 Harrington + Manning Point**

Figure: L-4	Rev: A
-----------------------	------------------

BMT WBM endeavours to ensure that the information provided in this map is correct at the time of publication. BMT WBM does not warrant, guarantee or make representations regarding the currency and accuracy of information contained in this map.

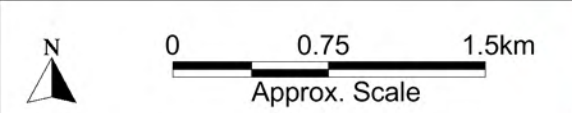

Filepath : K:\N20424_Manning_River_Flood_Study\MapInfo\Workspaces\Figures\Mapping\DRG_L04_1%AEP_True_Hazard.WOR

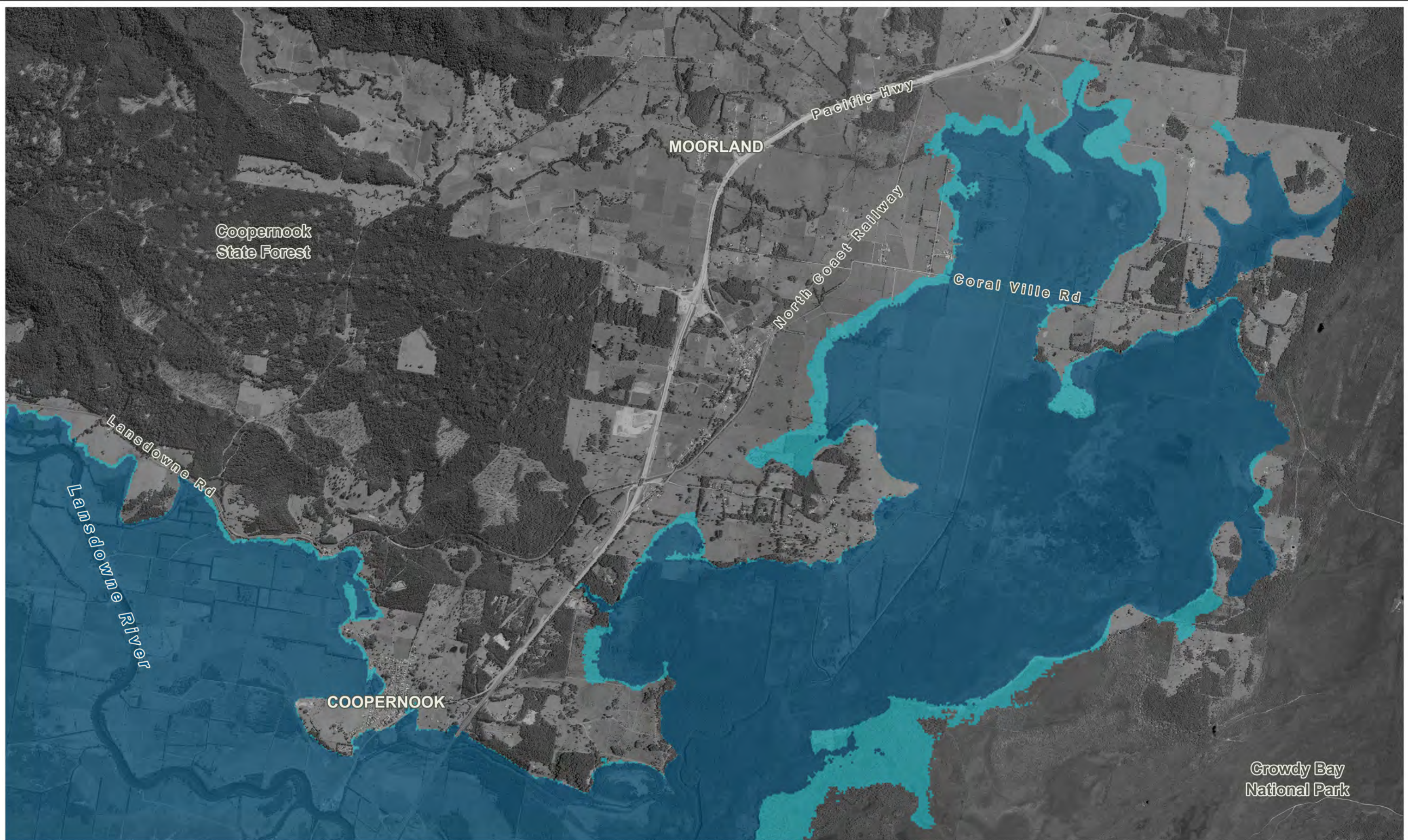

LEGEND
 Flood Hazard Category

- Low Hazard
- High Hazard

Title:
**Manning River Flood Study 1% AEP True Flood Hazard
 Coopernook + Moorland**

Figure: L-5	Rev: A
-----------------------	------------------

BMT WBM endeavours to ensure that the information provided in this map is correct at the time of publication. BMT WBM does not warrant, guarantee or make representations regarding the currency and accuracy of information contained in this map.



Filepath : K:\N20424_Manning_River_Flood_Study\MapInfo\Workspaces\Figures\Mapping\DRG_L05_1%AEP_True_Hazard.WOR

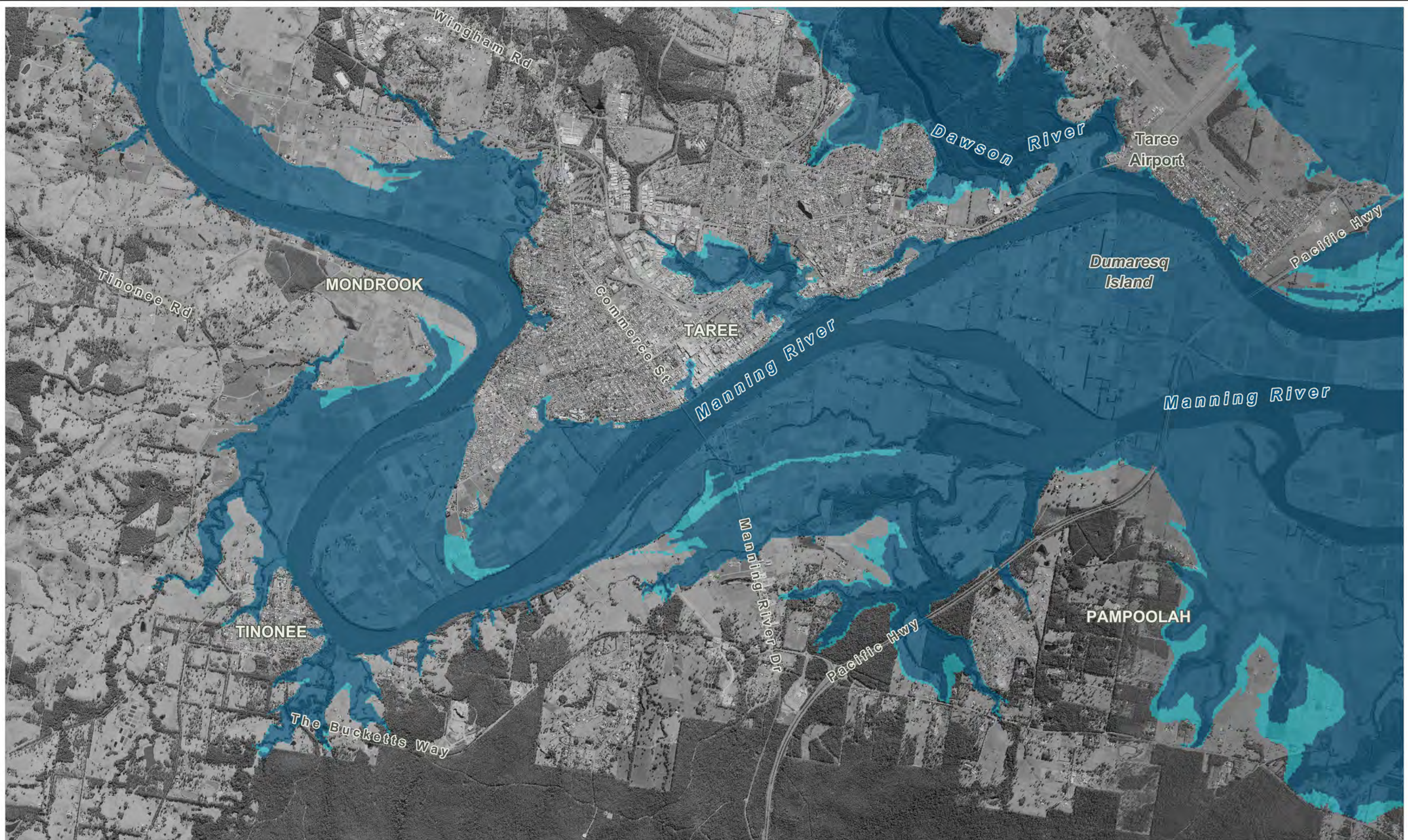

LEGEND
 Flood Hazard Category

Low Hazard

High Hazard

Title:
**Manning River Flood Study 1% + 2050 SLR AEP True Flood Hazard
 Tinonee + Taree**

Figure:
M-1

Rev:
A

BMT WBM endeavours to ensure that the information provided in this map is correct at the time of publication. BMT WBM does not warrant, guarantee or make representations regarding the currency and accuracy of information contained in this map.



Filepath : K:\N20424_Manning_River_Flood_Study\MapInfo\Workspaces\Figures\Mapping\DRG_M01_1%AEP_2050_CC_True_Hazard.WOR

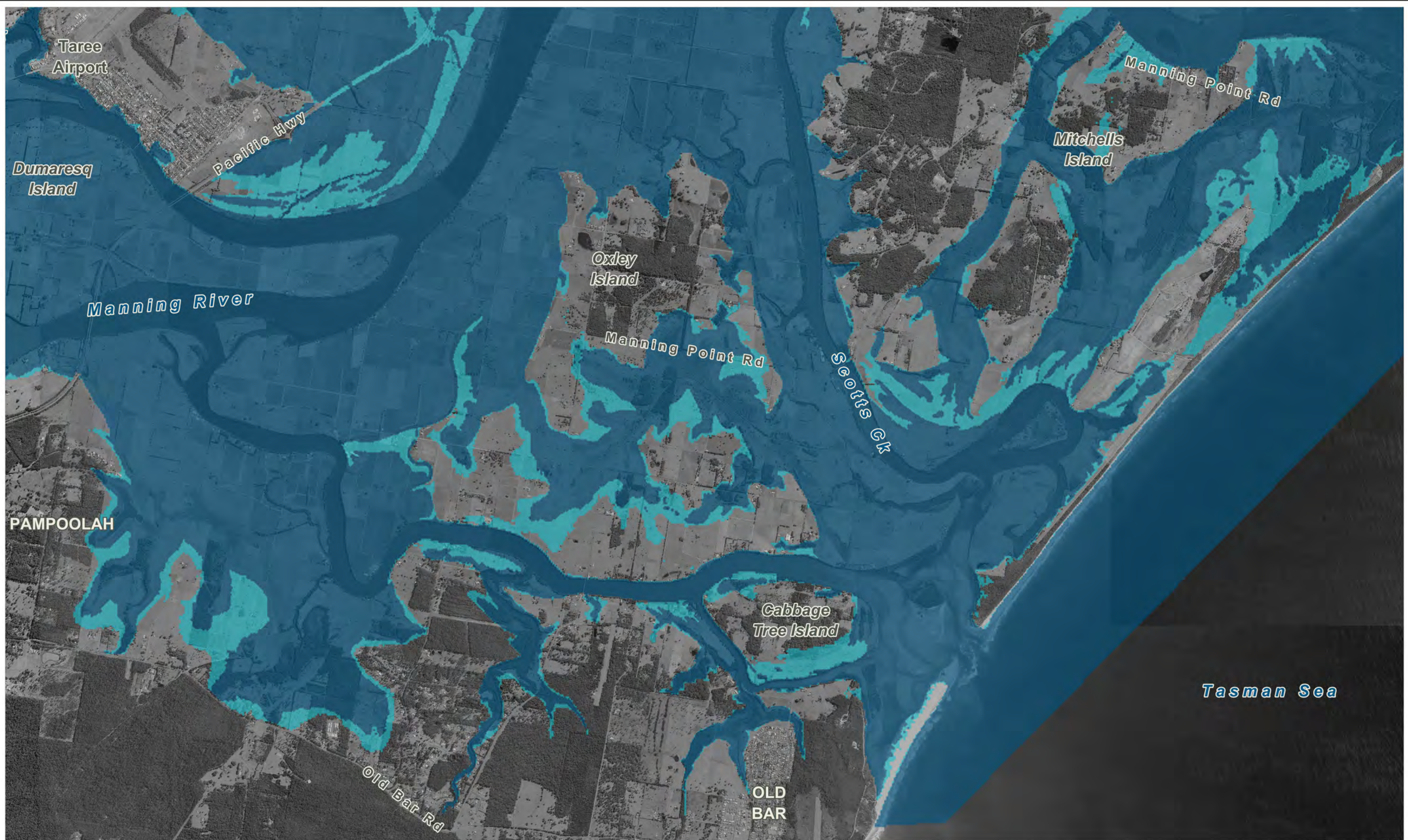

LEGEND
 Flood Hazard Category

- Low Hazard
- High Hazard

Title:
**Manning River Flood Study 1% AEP + 2050 SLR True Flood Hazard
 Dumaresq Island + Old Bar**

Figure: M-2	Rev: A
-----------------------	------------------

BMT WBM endeavours to ensure that the information provided in this map is correct at the time of publication. BMT WBM does not warrant, guarantee or make representations regarding the currency and accuracy of information contained in this map.



Filepath : K:\N20424_Manning_River_Flood_Study\MapInfo\Workspaces\Figures\Mapping\DRG_M02_1%AEP_2050_CC_True_Hazard.WOR



LEGEND
 Flood Hazard Category

- Low Hazard
- High Hazard

Title:
**Manning River Flood Study 1% AEP + 2050 SLR True Flood Hazard
 Kundle Kundle + Croki**

Figure: M-3	Rev: A
-----------------------	------------------

BMT WBM endeavours to ensure that the information provided in this map is correct at the time of publication. BMT WBM does not warrant, guarantee or make representations regarding the currency and accuracy of information contained in this map.



Filepath : K:\N20424_Manning_River_Flood_Study\MapInfo\Workspaces\Figures\Mapping\DRG_M03_1%AEP_2050_CC_True_Hazard.WOR

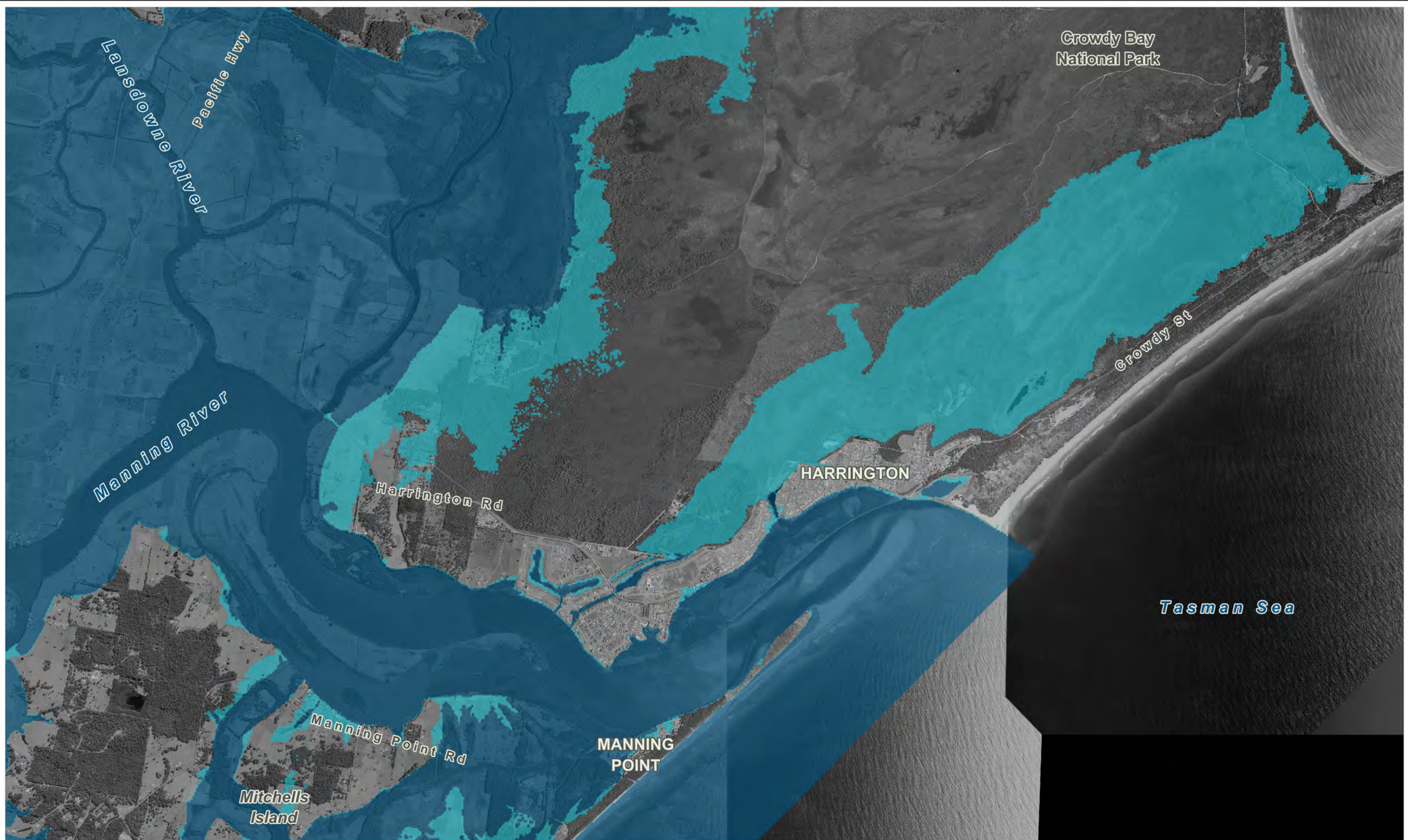

LEGEND
 Flood Hazard Category

Low Hazard

High Hazard

Title:
**Manning River Flood Study 1% AEP + 2050 SLR True Flood Hazard
 Harrington + Manning Point**

Figure:
M-4

Rev:
A

BMT WBM endeavours to ensure that the information provided in this map is correct at the time of publication. BMT WBM does not warrant, guarantee or make representations regarding the currency and accuracy of information contained in this map.

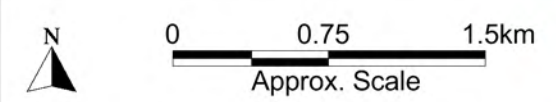

Filepath : K:\N20424_Manning_River_Flood_Study\MapInfo\Workspaces\Figures\Mapping\DRG_M04_1%AEP_2050_CC_True_Hazard.WOR

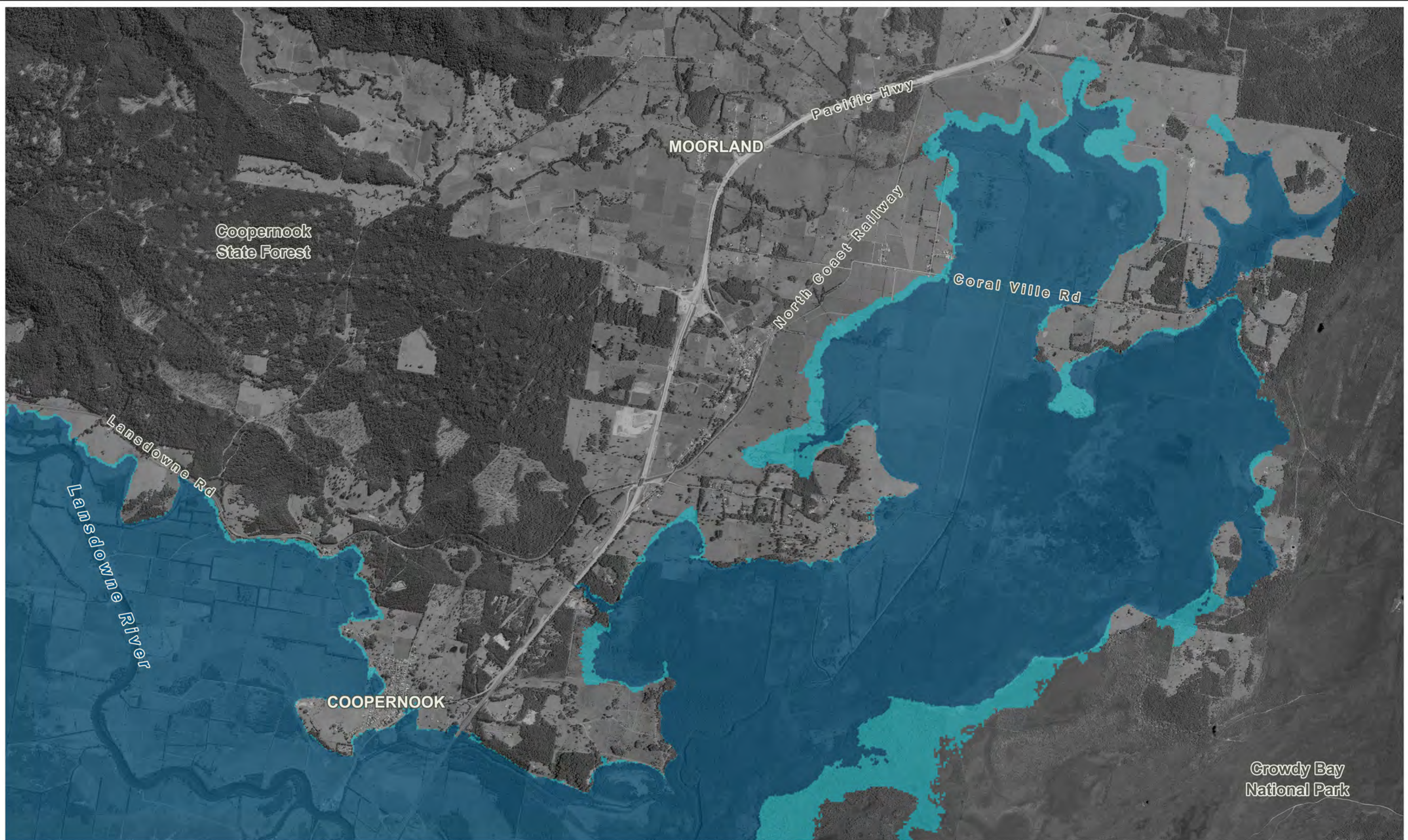

LEGEND
 Flood Hazard Category

- Low Hazard
- High Hazard

Title:
**Manning River Flood Study 1% AEP + 2050 SLR True Flood Hazard
 Coopernook + Moorland**

Figure: M-5	Rev: A
-----------------------	------------------

BMT WBM endeavours to ensure that the information provided in this map is correct at the time of publication. BMT WBM does not warrant, guarantee or make representations regarding the currency and accuracy of information contained in this map.



Filepath : K:\N20424_Manning_River_Flood_Study\MapInfo\Workspaces\Figures\Mapping\DRG_M05_1%AEP_2050_CC_True_Hazard.WOR

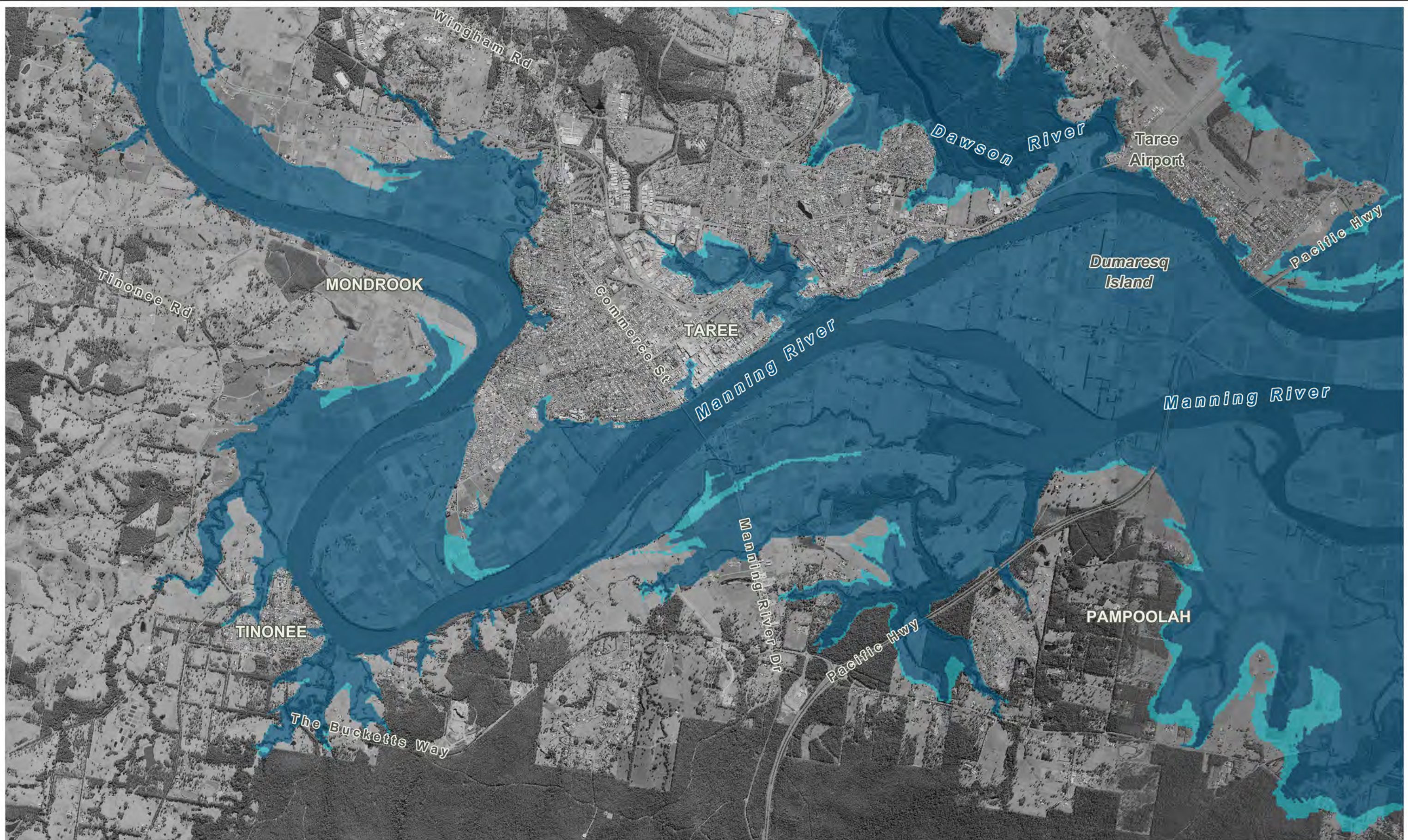

LEGEND
 Flood Hazard Category

	Low Hazard
	High Hazard

Title:
**Manning River Flood Study 1% AEP + 2100 SLR True Flood Hazard
 Tinonee + Taree**

Figure: N-1	Rev: A
-----------------------	------------------

BMT WBM endeavours to ensure that the information provided in this map is correct at the time of publication. BMT WBM does not warrant, guarantee or make representations regarding the currency and accuracy of information contained in this map.



Filepath : K:\N20424_Manning_River_Flood_Study\MapInfo\Workspaces\Figures\Mapping\DRG_N01_1%AEP_2100_CC_True_Hazard.WOR

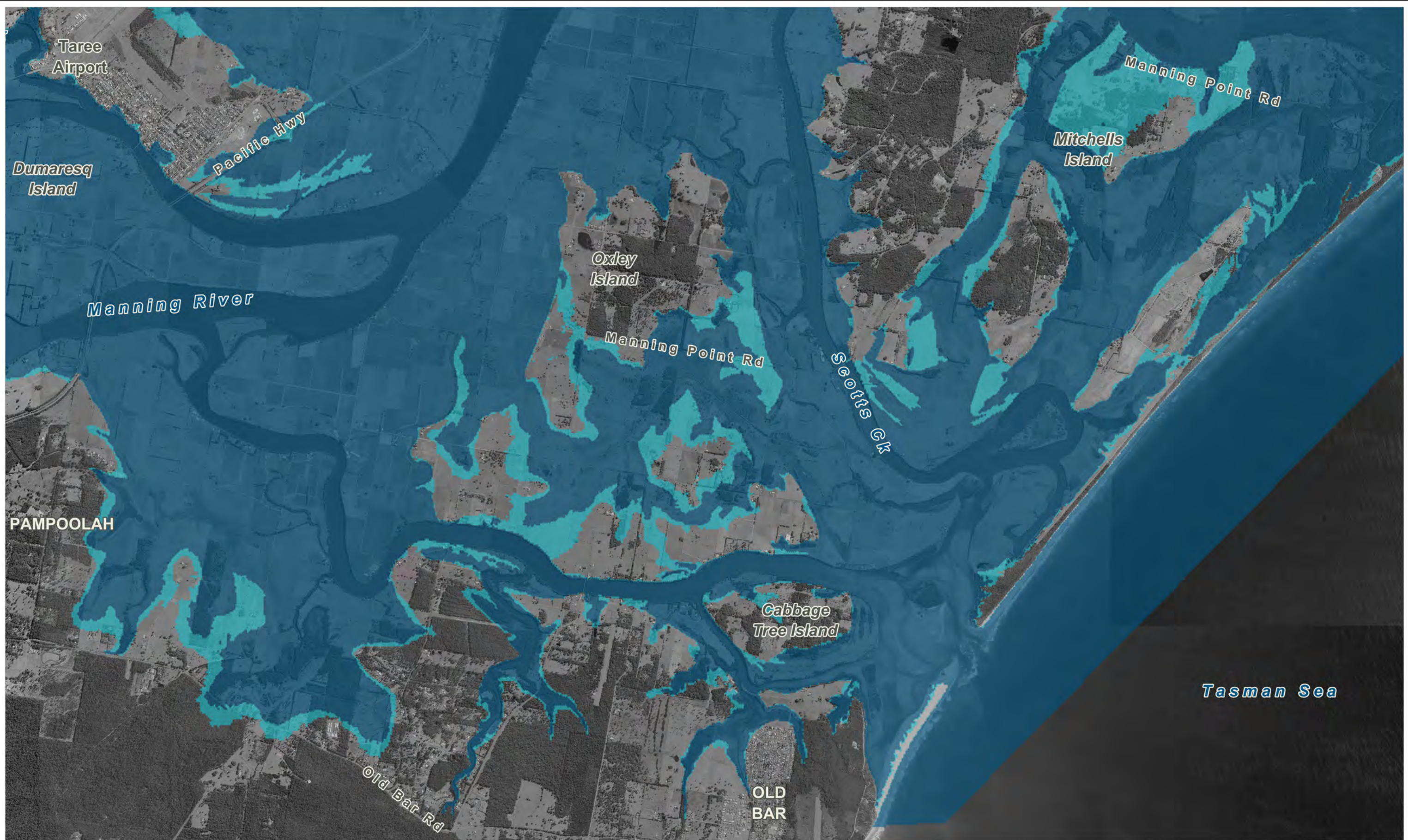

LEGEND
 Flood Hazard Category

- Low Hazard
- High Hazard

Title:
**Manning River Flood Study 1% AEP + 2100 SLR True Flood Hazard
 Dumaresq Island + Old Bar**

Figure: N-2	Rev: A
-----------------------	------------------

BMT WBM endeavours to ensure that the information provided in this map is correct at the time of publication. BMT WBM does not warrant, guarantee or make representations regarding the currency and accuracy of information contained in this map.



Filepath : K:\N20424_Manning_River_Flood_Study\MapInfo\Workspaces\Figures\Mapping\DRG_N02_1%AEP_2100_CC_True_Hazard.WOR



LEGEND
 Flood Hazard Category

- Low Hazard
- High Hazard

Title:
**Manning River Flood Study 1% AEP + 2100 SLR True Flood Hazard
 Kundle Kundle + Croki**

Figure: N-3	Rev: A
-----------------------	------------------

BMT WBM endeavours to ensure that the information provided in this map is correct at the time of publication. BMT WBM does not warrant, guarantee or make representations regarding the currency and accuracy of information contained in this map.



Filepath : K:\N20424_Manning_River_Flood_Study\MapInfo\Workspaces\Figures\Mapping\DRG_N03_1%AEP_2100_CC_True_Hazard.WOR

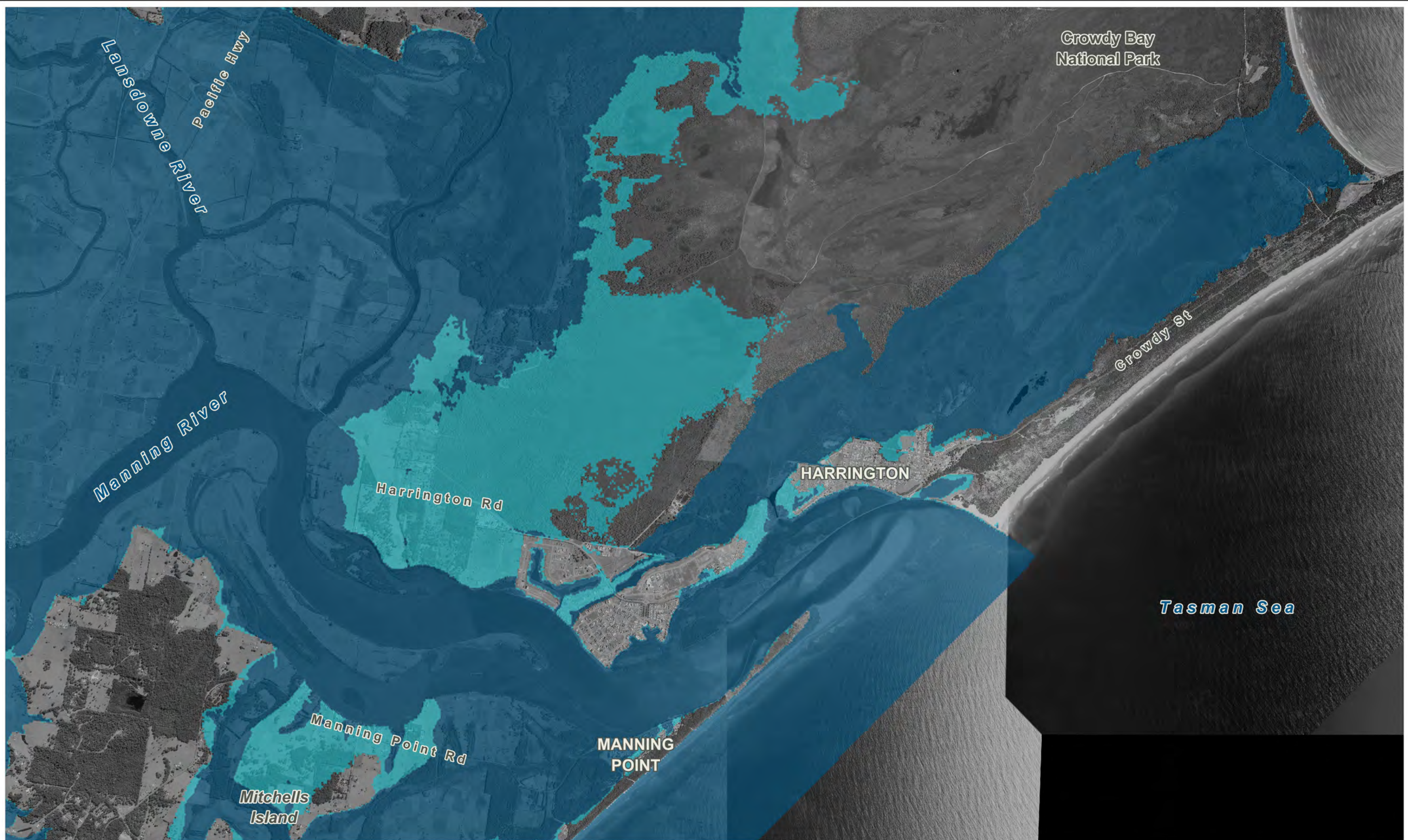

LEGEND
 Flood Hazard Category

Low Hazard

High Hazard

Title:
**Manning River Flood Study 1% AEP + 2100 SLR True Flood Hazard
 Harrington + Manning Point**

Figure:
N-4

Rev:
A

BMT WBM endeavours to ensure that the information provided in this map is correct at the time of publication. BMT WBM does not warrant, guarantee or make representations regarding the currency and accuracy of information contained in this map.



Filepath : K:\N20424_Manning_River_Flood_Study\MapInfo\Workspaces\Figures\Mapping\DRG_N04_1%AEP_2100_CC_True_Hazard.WOR

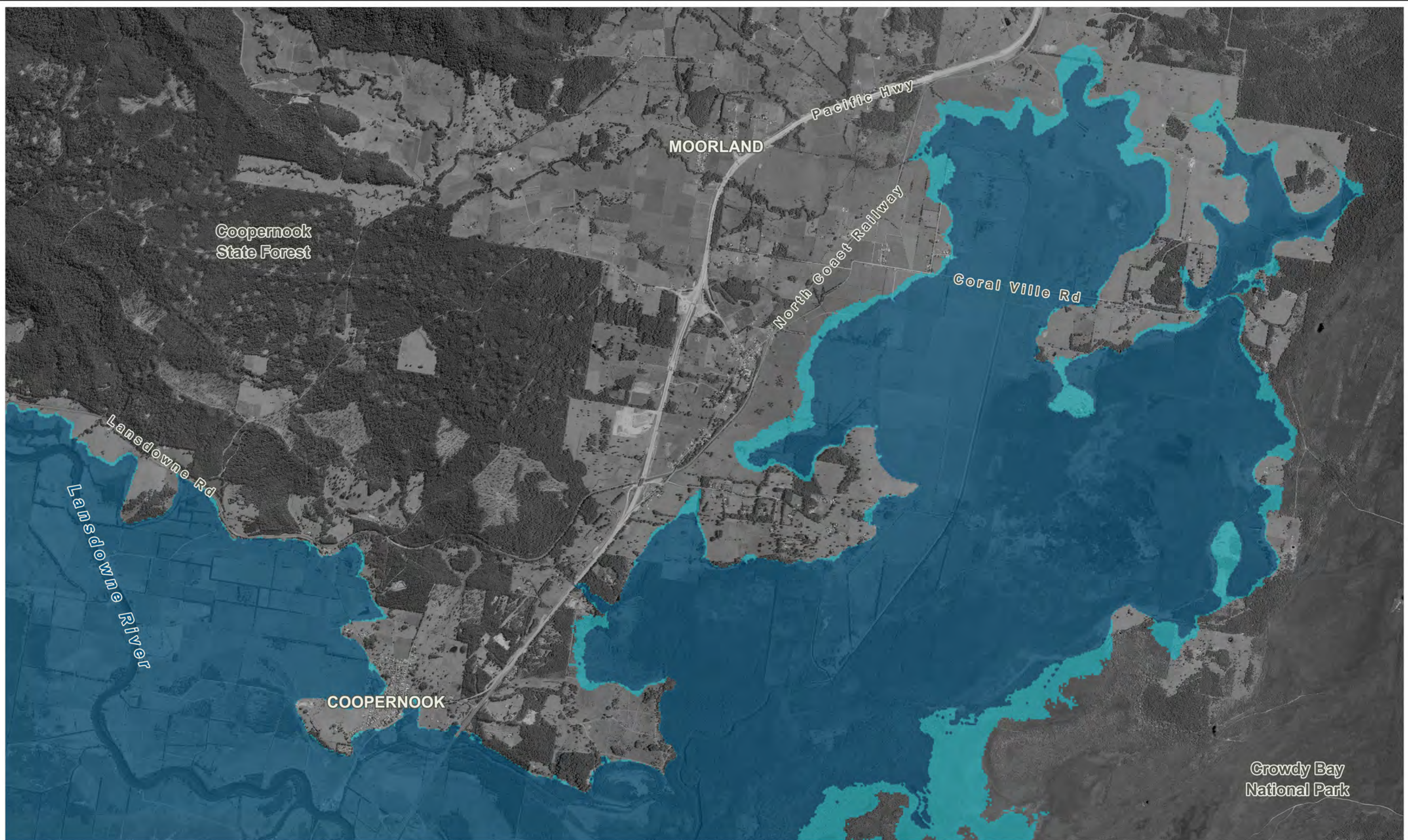

LEGEND
 Flood Hazard Category

- Low Hazard
- High Hazard

Title:
**Manning River Flood Study 1% AEP + 2100 SLR True Flood Hazard
 Cooperbrook + Moorland**

Figure: N-5	Rev: A
-----------------------	------------------

BMT WBM endeavours to ensure that the information provided in this map is correct at the time of publication. BMT WBM does not warrant, guarantee or make representations regarding the currency and accuracy of information contained in this map.

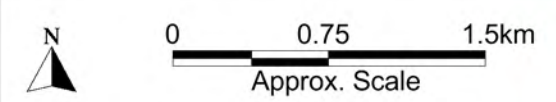

Filepath : K:\N20424_Manning_River_Flood_Study\MapInfo\Workspaces\Figures\Mapping\DRG_N05_1%AEP_2100_CC_True_Hazard.WOR

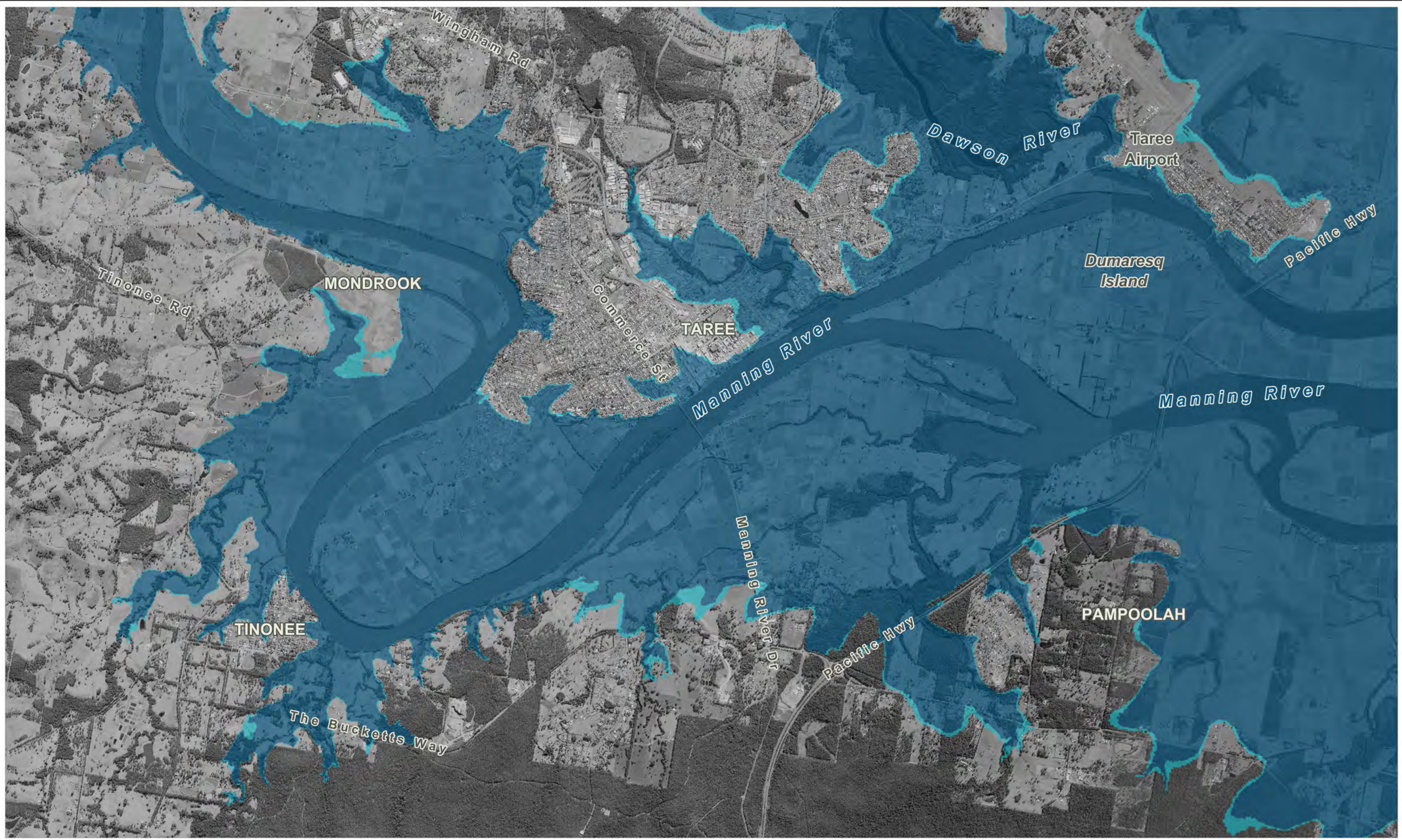

LEGEND
 Flood Hazard Category

- Low Hazard
- High Hazard

Title:
**Manning River Flood Study PMF True Flood Hazard
 Tinonee + Taree**

Figure: O-1	Rev: A
-----------------------	------------------

BMT WBM endeavours to ensure that the information provided in this map is correct at the time of publication. BMT WBM does not warrant, guarantee or make representations regarding the currency and accuracy of information contained in this map.



Filepath : K:\N20424_Manning_River_Flood_Study\MapInfo\Workspaces\Figures\Mapping\DRG_O01_PMF_True_Hazard.WOR



LEGEND
 Flood Hazard Category

- Low Hazard
- High Hazard

Title:
**Manning River Flood Study PMF True Flood Hazard
 Dumaresq Island + Old Bar**

Figure: O-2	Rev: A
-----------------------	------------------

BMT WBM endeavours to ensure that the information provided in this map is correct at the time of publication. BMT WBM does not warrant, guarantee or make representations regarding the currency and accuracy of information contained in this map.



Filepath : K:\N20424_Manning_River_Flood_Study\MapInfo\Workspaces\Figures\Mapping\DRG_002_PMF_True_Hazard.WOR

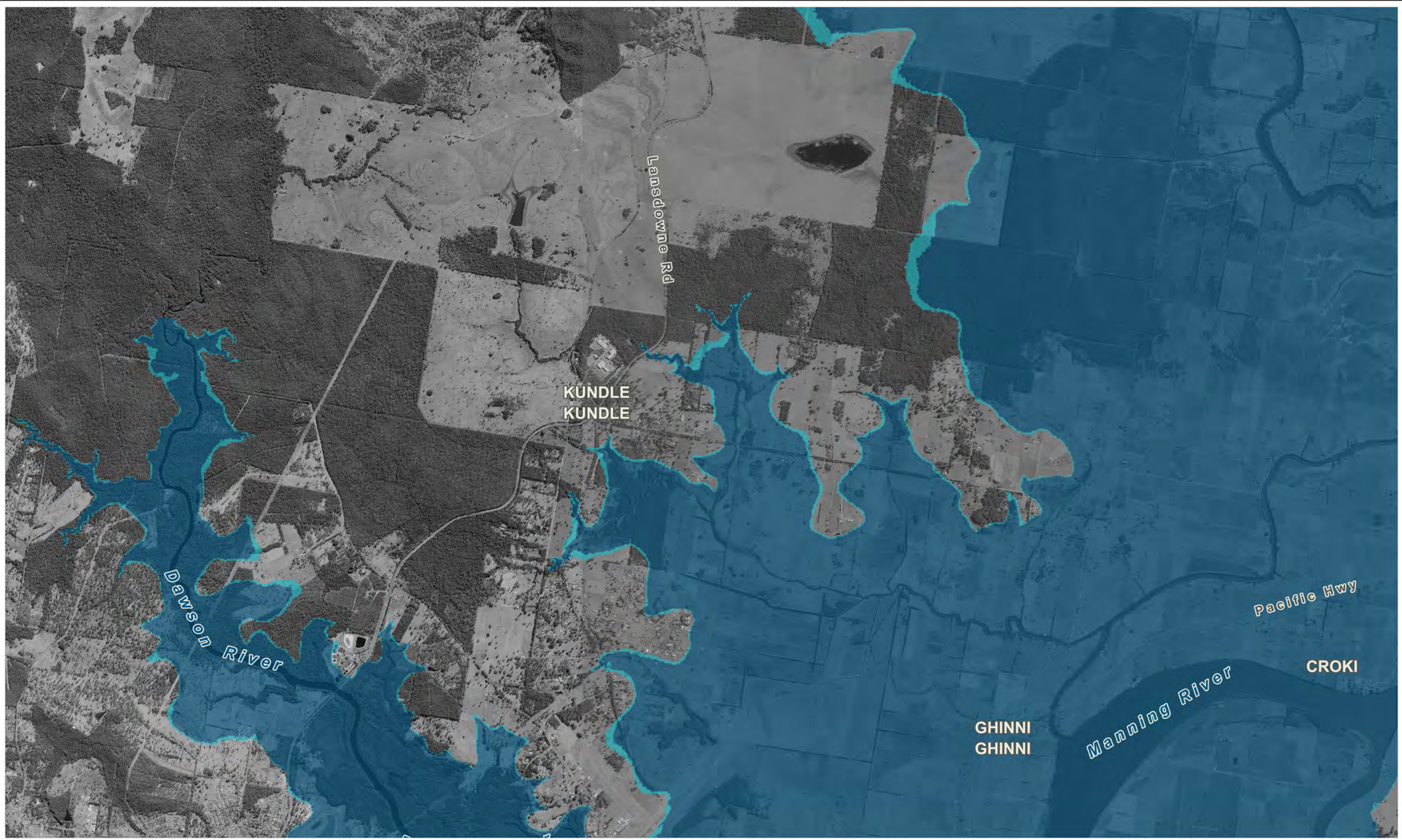

LEGEND
 Flood Hazard Category

- Low Hazard
- High Hazard

Title:
**Manning River Flood Study PMF True Flood Hazard
 Kundle Kundle + Croki**

Figure: O-3	Rev: A
-----------------------	------------------

BMT WBM endeavours to ensure that the information provided in this map is correct at the time of publication. BMT WBM does not warrant, guarantee or make representations regarding the currency and accuracy of information contained in this map.



Filepath : K:\N20424_Manning_River_Flood_Study\MapInfo\Workspaces\Figures\Mapping\DRG_o03_PMF_True_Hazard.WOR

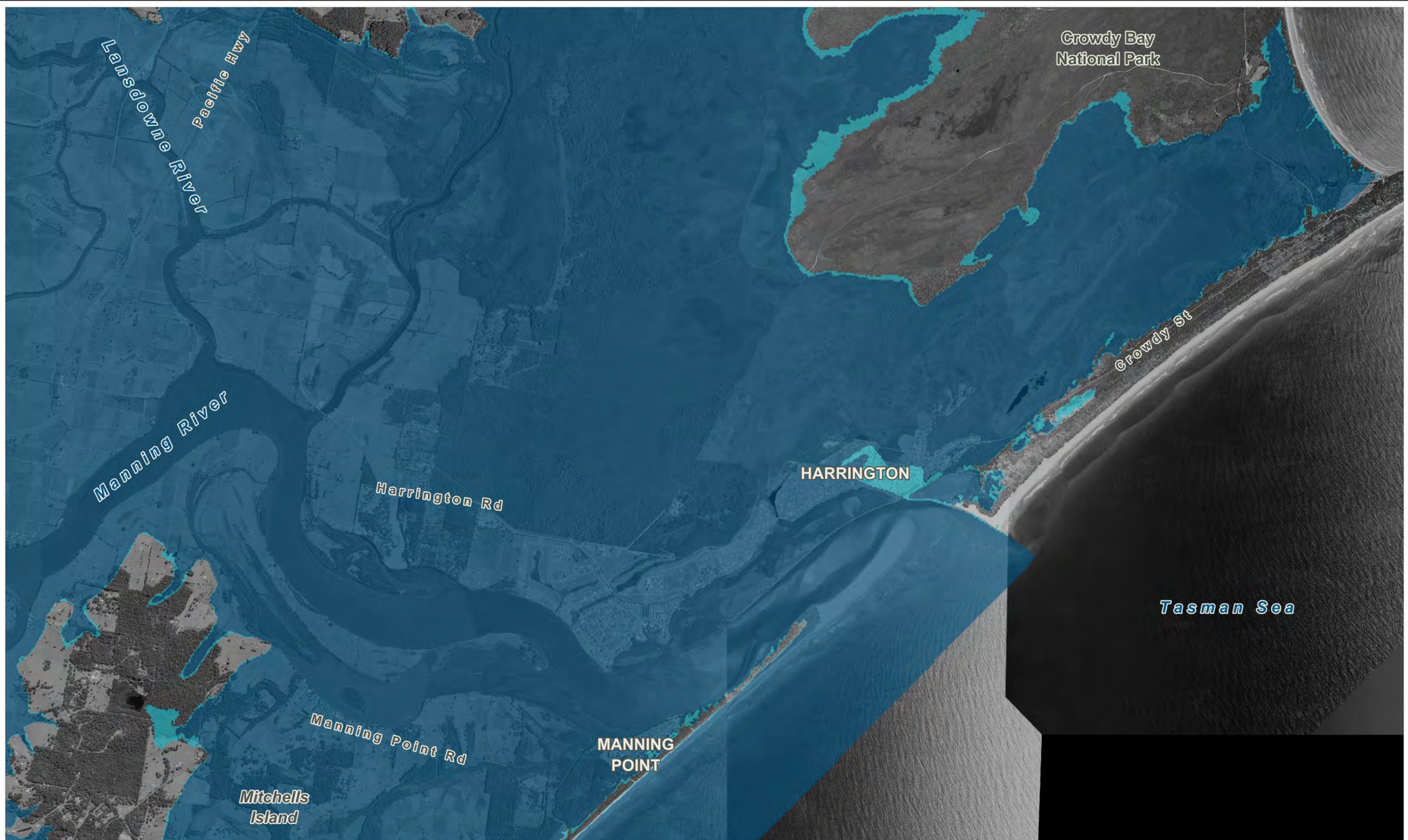

LEGEND
 Flood Hazard Category

	Low Hazard
	High Hazard

Title:
**Manning River Flood Study PMF True Flood Hazard
 Harrington + Manning Point**

Figure: O-4	Rev: A
-----------------------	------------------

BMT WBM endeavours to ensure that the information provided in this map is correct at the time of publication. BMT WBM does not warrant, guarantee or make representations regarding the currency and accuracy of information contained in this map.

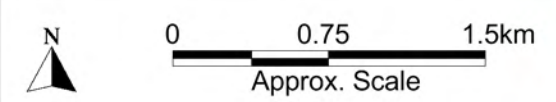

Filepath : K:\N20424_Manning_River_Flood_Study\MapInfo\Workspaces\Figures\Mapping\DRG_O04_PMF_True_Hazard.WOR



LEGEND
 Flood Hazard Category

- Low Hazard
- High Hazard

Title:
**Manning River Flood Study PMF True Flood Hazard
 Cooperbrook + Moorland**

Figure: O-5	Rev: A
-----------------------	------------------

BMT WBM endeavours to ensure that the information provided in this map is correct at the time of publication. BMT WBM does not warrant, guarantee or make representations regarding the currency and accuracy of information contained in this map.

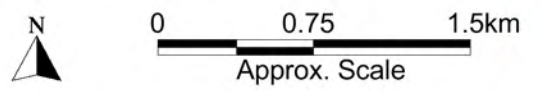

Filepath : K:\N20424_Manning_River_Flood_Study\MapInfo\Workspaces\Figures\Mapping\DRG_O05_PMF_True_Hazard.WOR

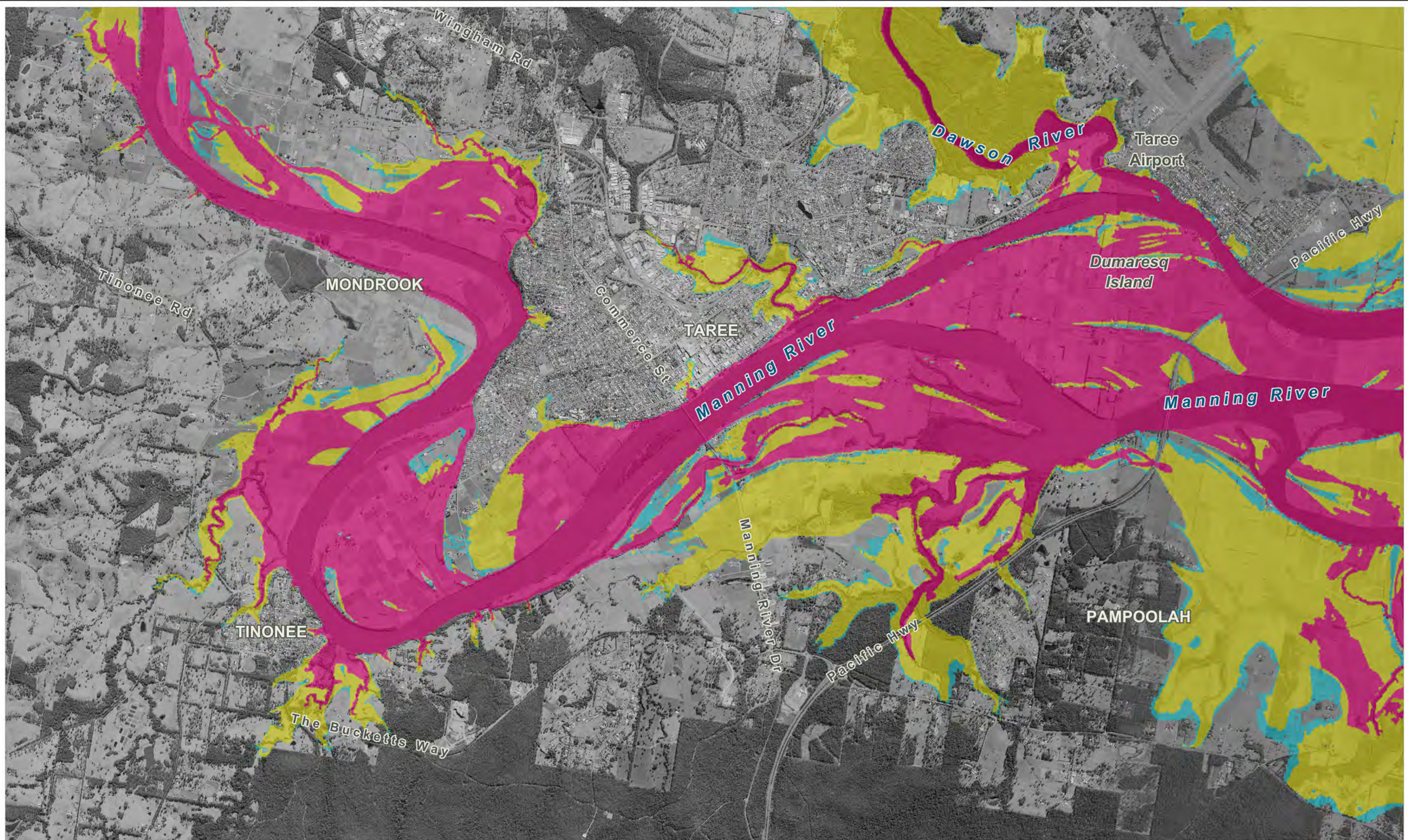

LEGEND
 Hydraulic Category

- Flood Fringe
- Flood Storage
- Floodway

Title:
**Manning River Flood Study 1% AEP Hydraulic Categorisation
 Tinonee + Taree**

Figure:
P-1

Rev:
A

BMT WBM endeavours to ensure that the information provided in this map is correct at the time of publication. BMT WBM does not warrant, guarantee or make representations regarding the currency and accuracy of information contained in this map.

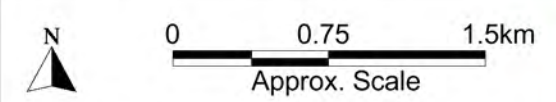

Filepath : K:\N20424_Manning_River_Flood_Study\MapInfo\Workspaces\Figures\Mapping\DRG_P01_1%AEP_HydCat.WOR

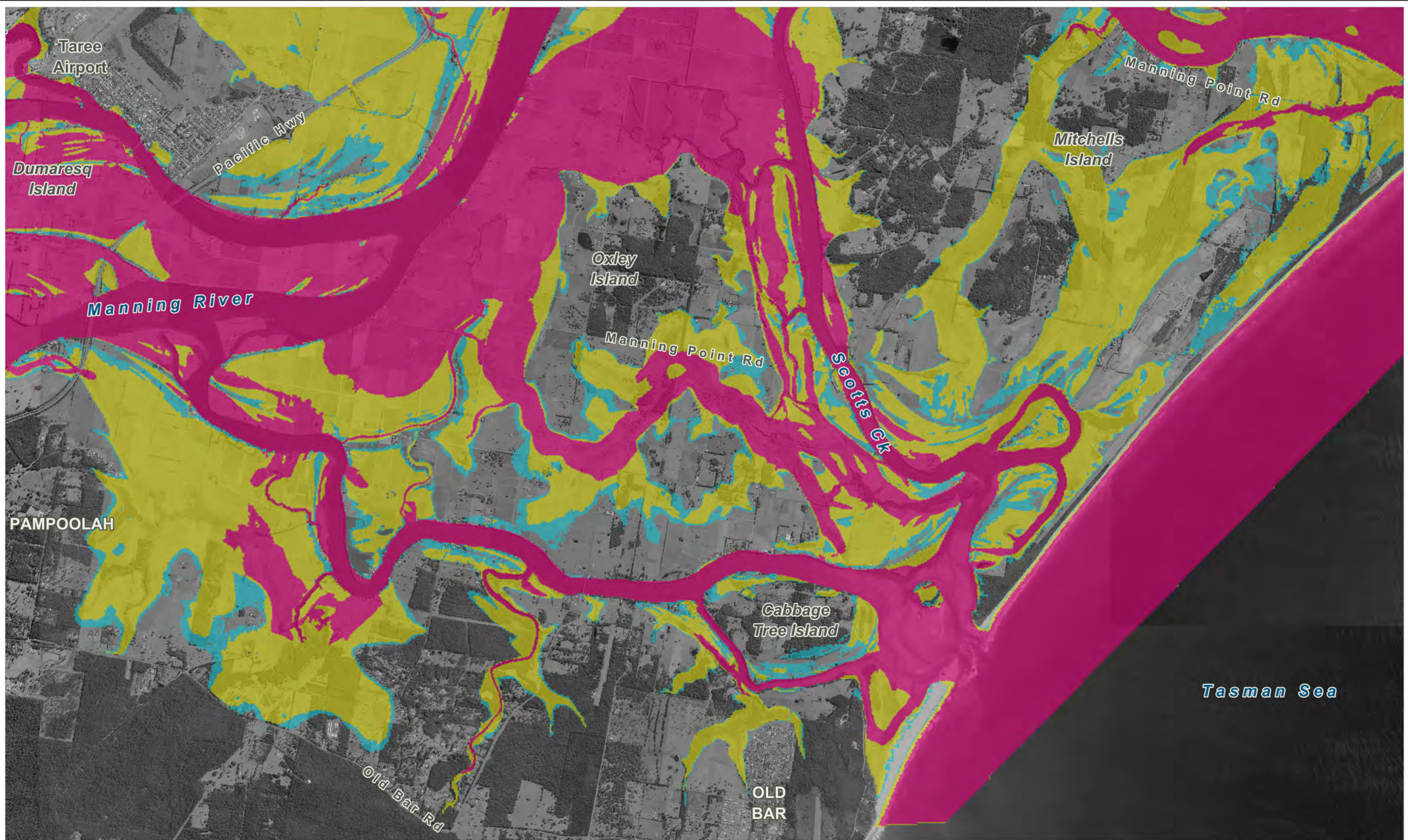

LEGEND
 Hydraulic Category

- Flood Fringe
- Flood Storage
- Floodway

Title:
**Manning River Flood Study 1% AEP Hydraulic Categorisation
 Dumaresq Island + Old Bar**

Figure: P-2	Rev: A
-----------------------	------------------

BMT WBM endeavours to ensure that the information provided in this map is correct at the time of publication. BMT WBM does not warrant, guarantee or make representations regarding the currency and accuracy of information contained in this map.





Filepath : K:\N20424_Manning_River_Flood_Study\MapInfo\Workspaces\Figures\Mapping\DRG_P02_1% AEP_HydCat.WOR



LEGEND

Hydraulic Category

	Flood Fringe
	Flood Storage
	Floodway

Title:
**Manning River Flood Study 1% AEP Hydraulic Categorisation
 Kundle Kundle + Croki**

Figure: P-3	Rev: A
-----------------------	------------------

BMT WBM endeavours to ensure that the information provided in this map is correct at the time of publication. BMT WBM does not warrant, guarantee or make representations regarding the currency and accuracy of information contained in this map.

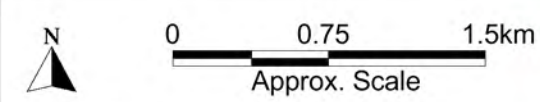

Filepath : K:\N20424_Manning_River_Flood_Study\MapInfo\Workspaces\Figures\Mapping\DRG_P03_1%AE_HydCat.WOR

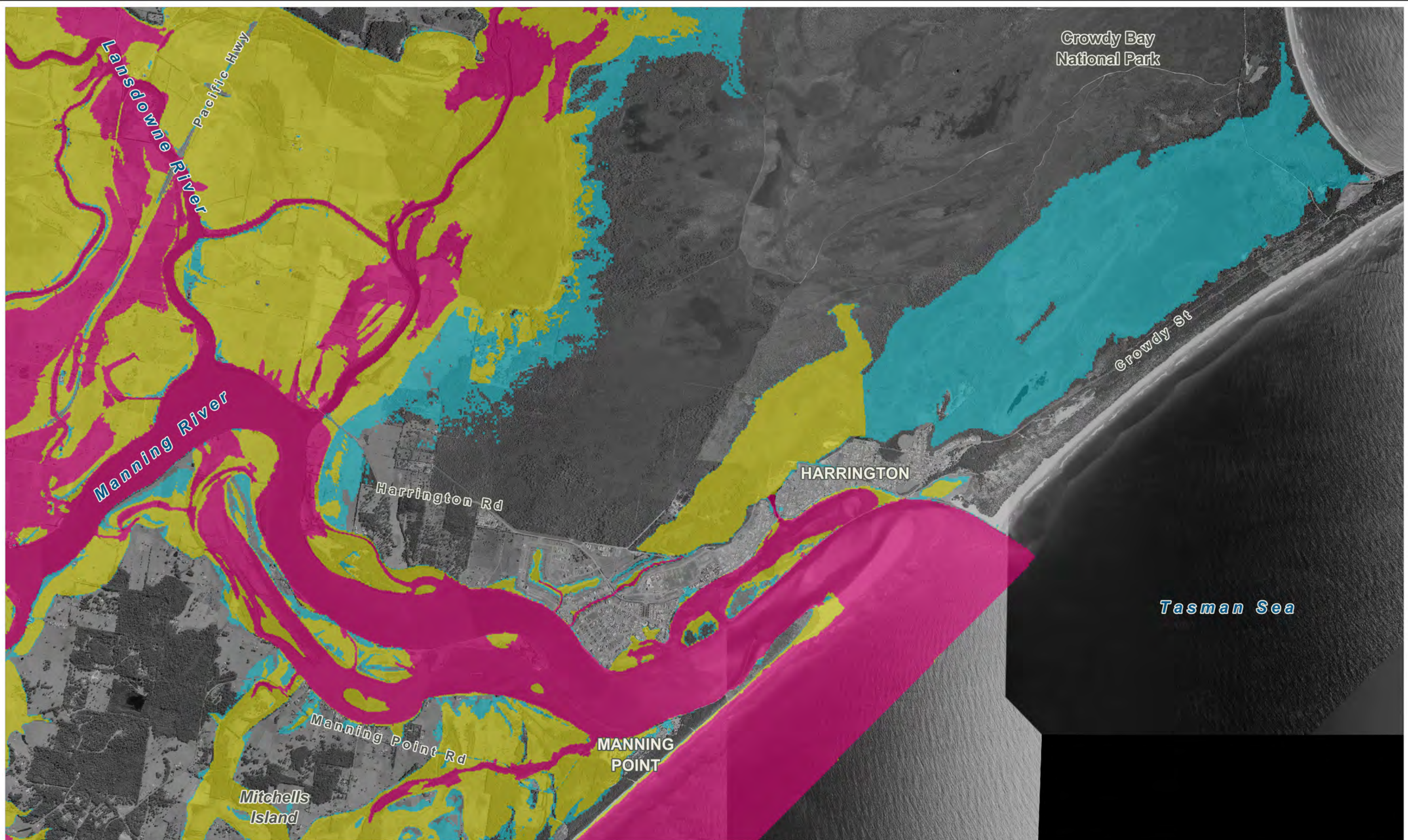

LEGEND

Hydraulic Category

- Flood Fringe
- Flood Storage
- Floodway

Title:
**Manning River Flood Study 1% AEP Hydraulic Categorisation
 Harrington + Manning Point**

BMT WBM endeavours to ensure that the information provided in this map is correct at the time of publication. BMT WBM does not warrant, guarantee or make representations regarding the currency and accuracy of information contained in this map.

0 0.75 1.5km
 Approx. Scale

Filepath : K:\N20424_Manning_River_Flood_Study\MapInfo\Workspaces\Figures\Mapping\DRG_P04_1% AEP_HydCat.WOR

Figure: P-4	Rev: A
 BMT WBM www.bmtwbm.com.au	

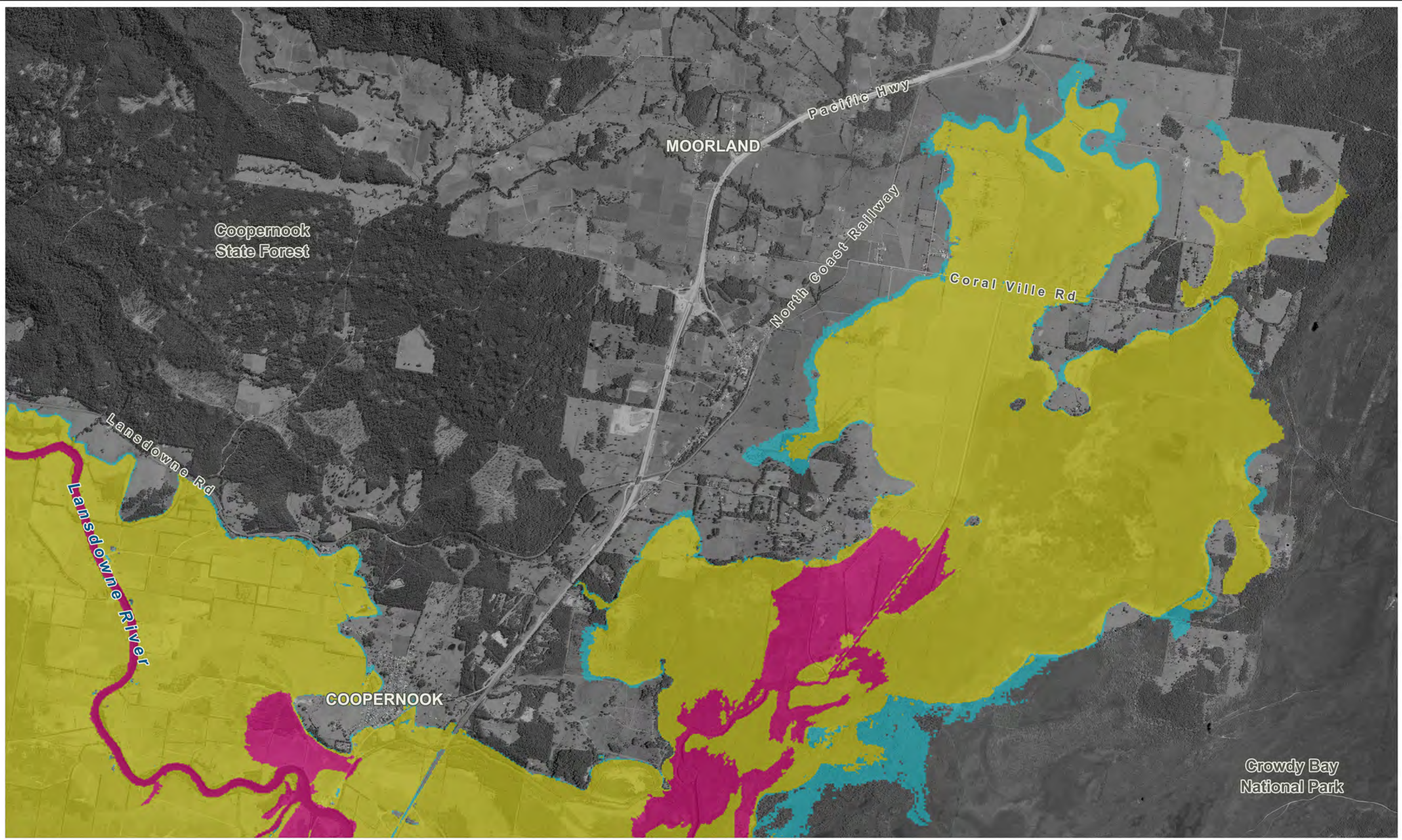

Crowdy Bay National Park

- LEGEND**
- Hydraulic Category
- Flood Fringe
 - Flood Storage
 - Floodway

Title:
**Manning River Flood Study 1% AEP Hydraulic Categorisation
 Cooperbrook + Moorland**

Figure:
P-5

Rev:
A

BMT WBM endeavours to ensure that the information provided in this map is correct at the time of publication. BMT WBM does not warrant, guarantee or make representations regarding the currency and accuracy of information contained in this map.



Filepath : K:\N20424_Manning_River_Flood_Study\MapInfo\Workspaces\Figures\Mapping\DRG_P05_1%AEP_HydCat.WOR

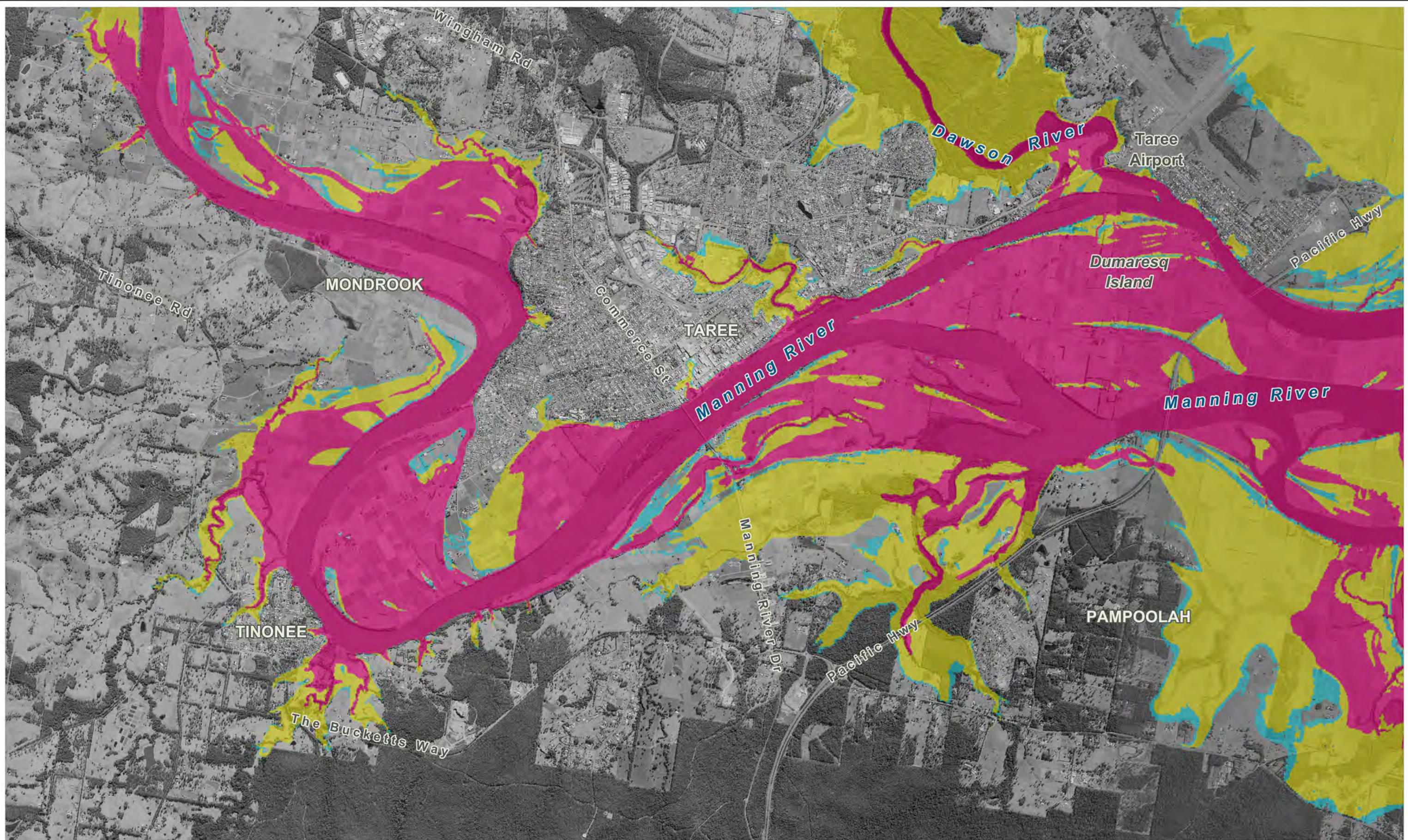

LEGEND

Hydraulic Category

- Flood Fringe
- Flood Storage
- Floodway

Title:
**Manning River Flood Study 1% AEP + 2050 SLR Hydraulic Categorisation
 Tinonee + Taree**

Figure: **Q-1** Rev: **A**

BMT WBM endeavours to ensure that the information provided in this map is correct at the time of publication. BMT WBM does not warrant, guarantee or make representations regarding the currency and accuracy of information contained in this map.

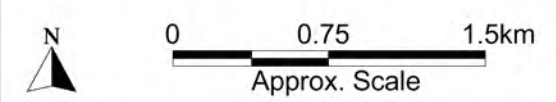

Filepath : K:\N20424_Manning_River_Flood_Study\MapInfo\Workspaces\Figures\Mapping\DRG_Q01_1%AEP_2050_CC_HydCat.WOR

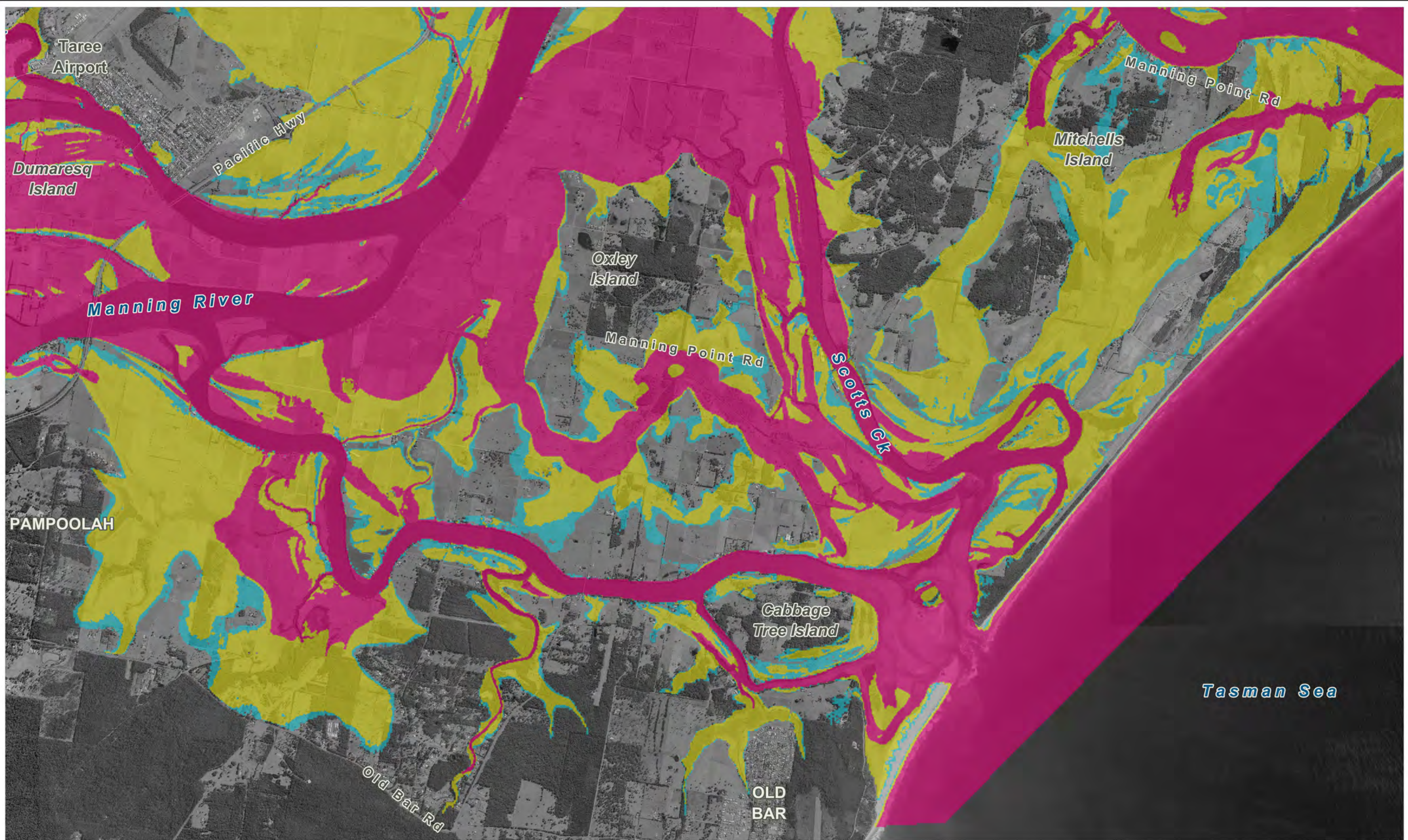

LEGEND

Hydraulic Category

- Flood Fringe
- Flood Storage
- Floodway

Title:
**Manning River Flood Study 1% AEP + 2050 SLR Hydraulic Categorisation
 Dumaresq Island + Old Bar**

Figure: **Q-2** Rev: **A**

BMT WBM endeavours to ensure that the information provided in this map is correct at the time of publication. BMT WBM does not warrant, guarantee or make representations regarding the currency and accuracy of information contained in this map.





www.bmtwbm.com.au

Filepath : K:\N20424_Manning_River_Flood_Study\MapInfo\Workspaces\Figures\Mapping\DRG_Q02_1%AEP_2050_CC_HydCat.WOR



LEGEND

Hydraulic Category

	Flood Fringe
	Flood Storage
	Floodway

Title:
**Manning River Flood Study 1% AEP + 2050 SLR Hydraulic Categorisation
 Kundle Kundle + Croki**

Figure:
Q-3

Rev:
A

BMT WBM endeavours to ensure that the information provided in this map is correct at the time of publication. BMT WBM does not warrant, guarantee or make representations regarding the currency and accuracy of information contained in this map.

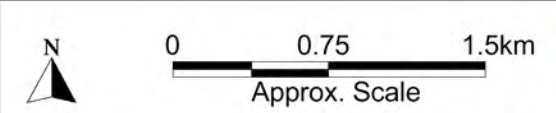

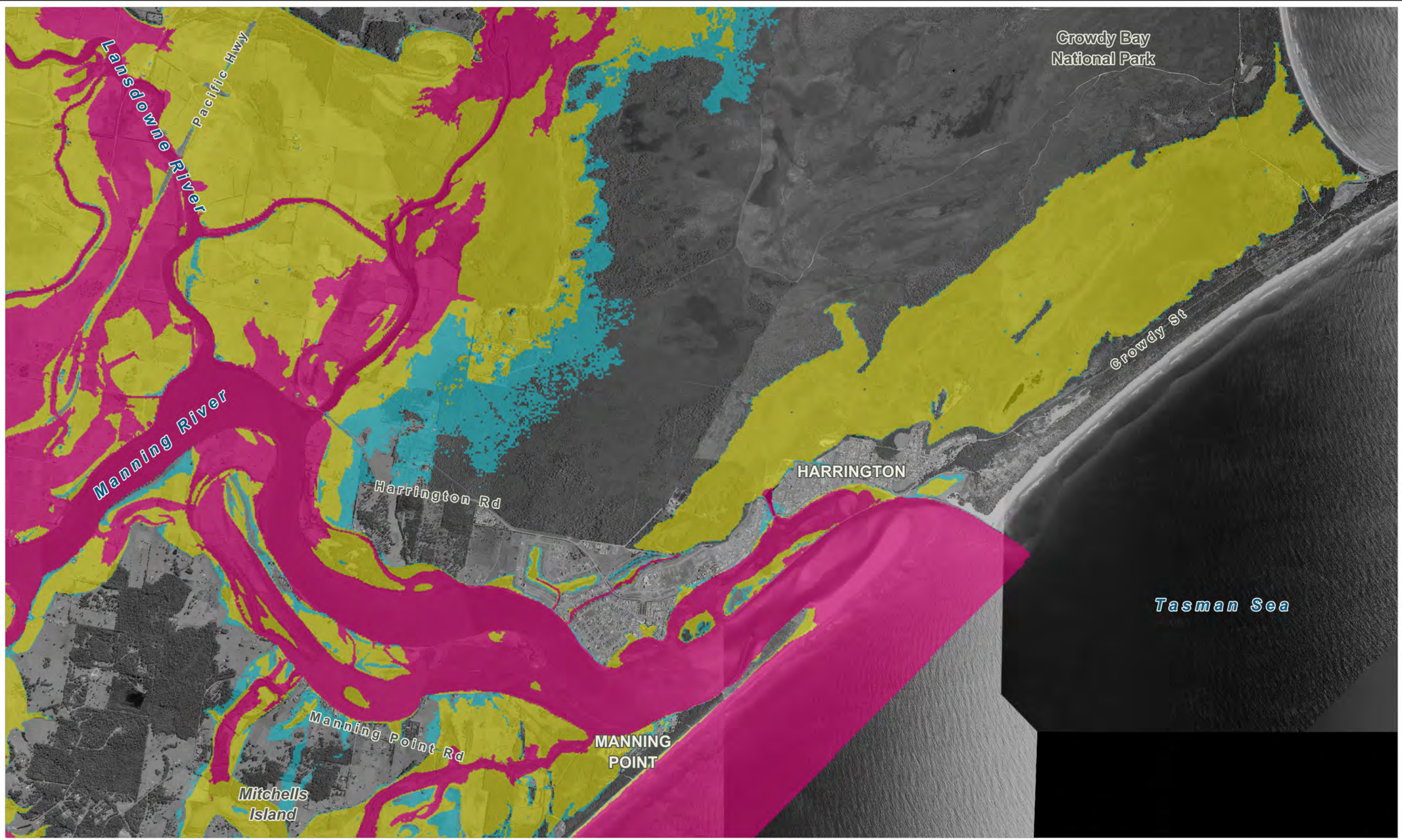

Filepath : K:\N20424_Manning_River_Flood_Study\MapInfo\Workspaces\Figures\Mapping\DRG_Q03_1%AEP_2050_CC_HydCat.WOR



LEGEND

Hydraulic Category

	Flood Fringe
	Flood Storage
	Floodway

Title:
**Manning River Flood Study 1% AEP + 2050 SLR Hydraulic Categorisation
 Harrington + Manning Point**

Figure: Q-4	Rev: A
-----------------------	------------------

BMT WBM endeavours to ensure that the information provided in this map is correct at the time of publication. BMT WBM does not warrant, guarantee or make representations regarding the currency and accuracy of information contained in this map.



Filepath : K:\N20424_Manning_River_Flood_Study\MapInfo\Workspaces\Figures\Mapping\DRG_Q04_1%AEP_2050_CC_HydCat.WOR

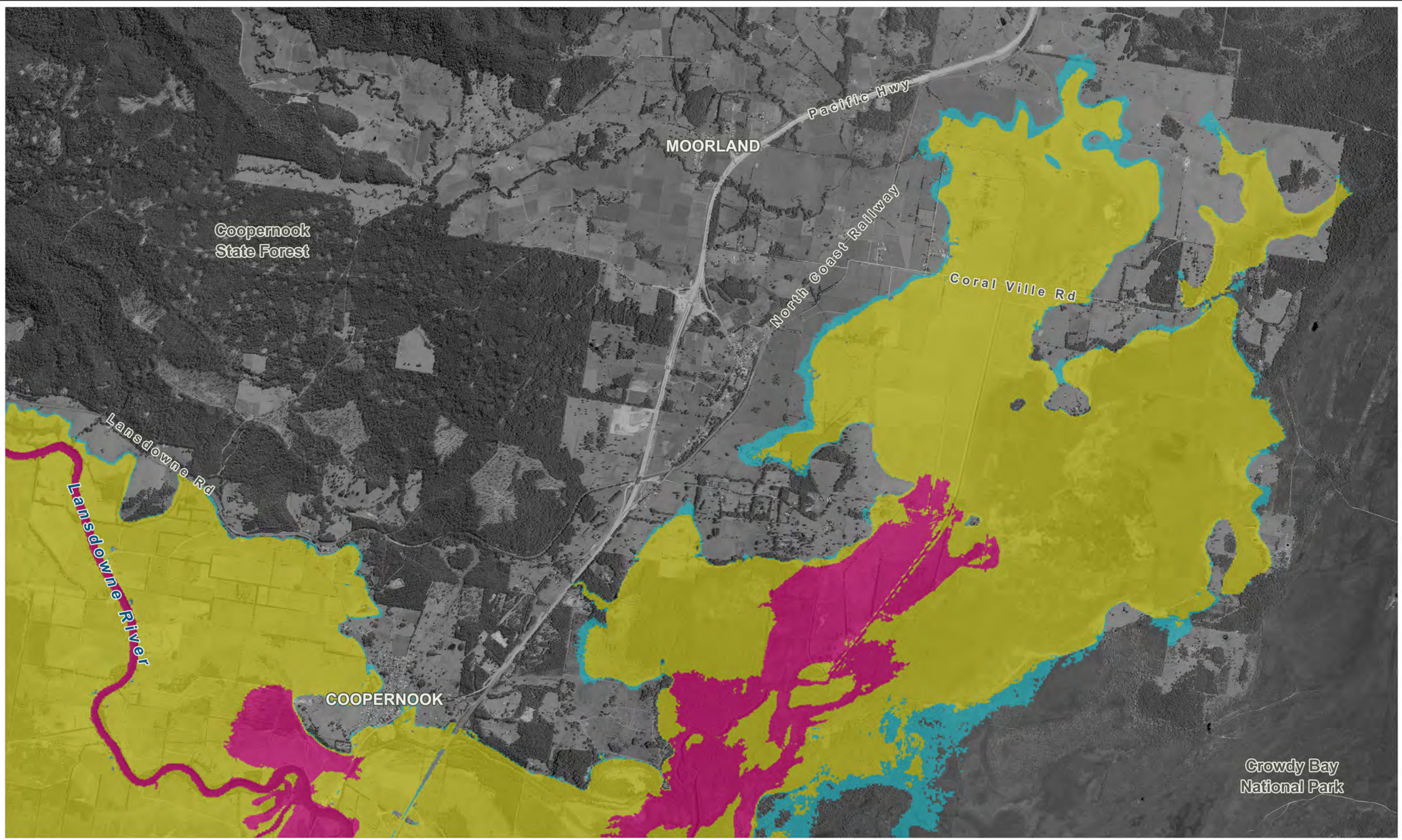

Crowdy Bay National Park

- LEGEND**
- Hydraulic Category
- Flood Fringe
 - Flood Storage
 - Floodway

Title:
**Manning River Flood Study 1% AEP + 2050 SLR Hydraulic Categorisation
 Cooperbrook + Moorland**

Figure: **Q-5** Rev: **A**

BMT WBM endeavours to ensure that the information provided in this map is correct at the time of publication. BMT WBM does not warrant, guarantee or make representations regarding the currency and accuracy of information contained in this map.



Filepath : K:\N20424_Manning_River_Flood_Study\MapInfo\Workspaces\Figures\Mapping\DRG_Q05_1%AEF_2050_CC_HydCat.WOR

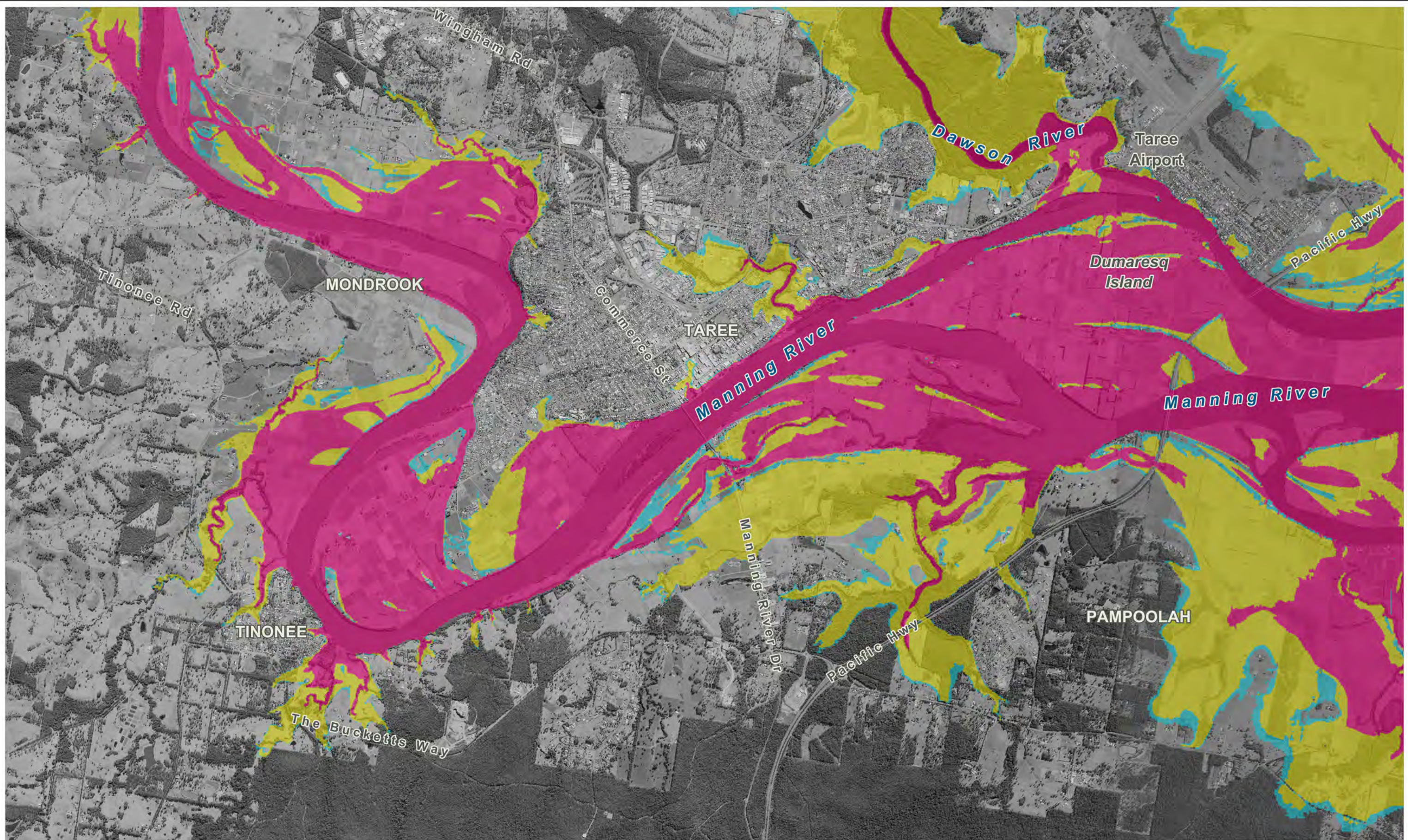

LEGEND
 Hydraulic Category

- Flood Fringe
- Flood Storage
- Floodway

Title:
**Manning River Flood Study 1% AEP + 2100 SLR Hydraulic Categorisation
 Tinonee + Taree**

Figure: **R-1**
 Rev: **A**

BMT WBM endeavours to ensure that the information provided in this map is correct at the time of publication. BMT WBM does not warrant, guarantee or make representations regarding the currency and accuracy of information contained in this map.

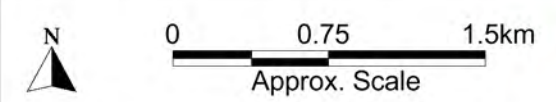

Filepath : K:\N20424_Manning_River_Flood_Study\MapInfo\Workspaces\Figures\Mapping\DRG_R01_1%AEP_2100_CC_HydCat.WOR

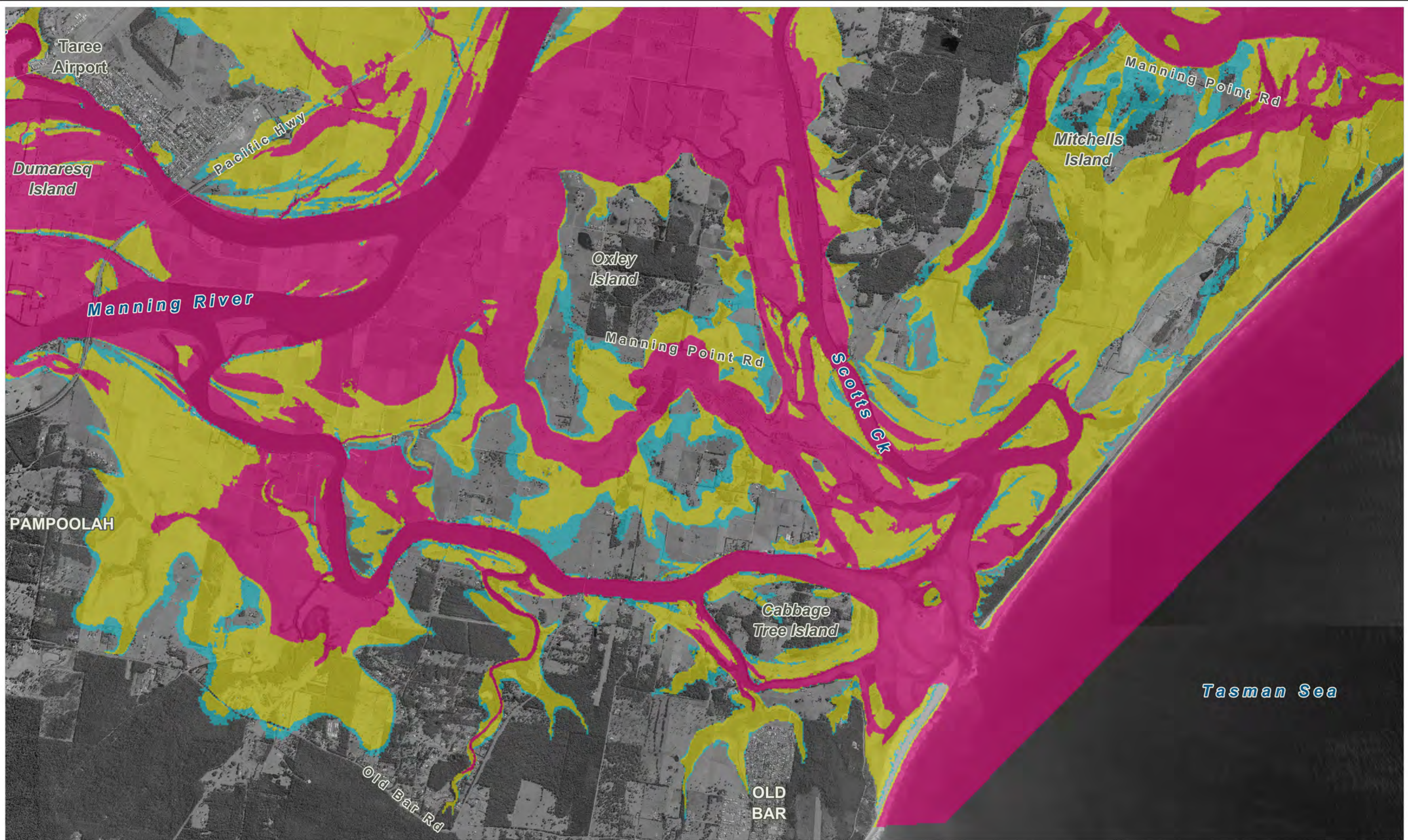

LEGEND
 Hydraulic Category

- Flood Fringe
- Flood Storage
- Floodway

Title:
**Manning River Flood Study 1% AEP + 2100 SLR Hydraulic Categorisation
 Dumaresq Island + Old Bar**

Figure: **R-2**
 Rev: **A**

BMT WBM endeavours to ensure that the information provided in this map is correct at the time of publication. BMT WBM does not warrant, guarantee or make representations regarding the currency and accuracy of information contained in this map.

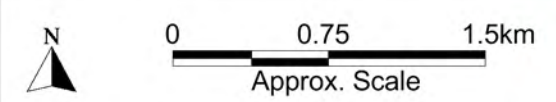



Filepath : K:\N20424_Manning_River_Flood_Study\MapInfo\Workspaces\Figures\Mapping\DRG_R02_1% AEP_2100_CC_HydCat.WOR



LEGEND

Hydraulic Category

	Flood Fringe
	Flood Storage
	Floodway

Title:
**Manning River Flood Study 1% AEP + 2100 SLR Hydraulic Categorisation
 Kundle Kundle + Croki**

Figure:
R-3

Rev:
A

BMT WBM endeavours to ensure that the information provided in this map is correct at the time of publication. BMT WBM does not warrant, guarantee or make representations regarding the currency and accuracy of information contained in this map.



Filepath : K:\N20424_Manning_River_Flood_Study\MapInfo\Workspaces\Figures\Mapping\DRG_R03_1%AEP_2100_CC_HydCat.WOR

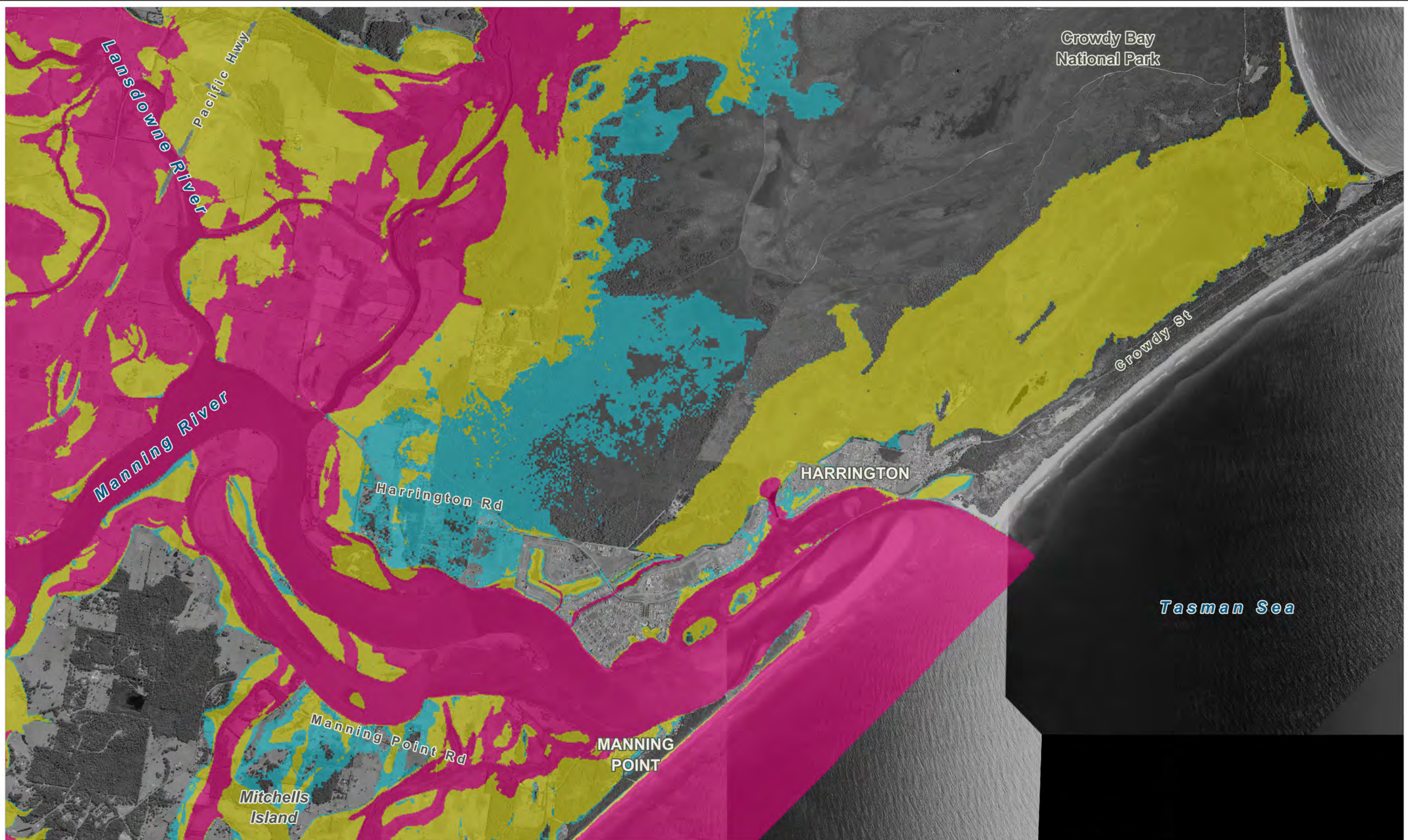

LEGEND

Hydraulic Category

- Flood Fringe
- Flood Storage
- Floodway

Title:
**Manning River Flood Study 1% AEP + 2100 SLR Hydraulic Categorisation
 Harrington + Manning Point**

BMT WBM endeavours to ensure that the information provided in this map is correct at the time of publication. BMT WBM does not warrant, guarantee or make representations regarding the currency and accuracy of information contained in this map.

Figure: R-4	Rev: A
 www.bmtwbm.com.au	



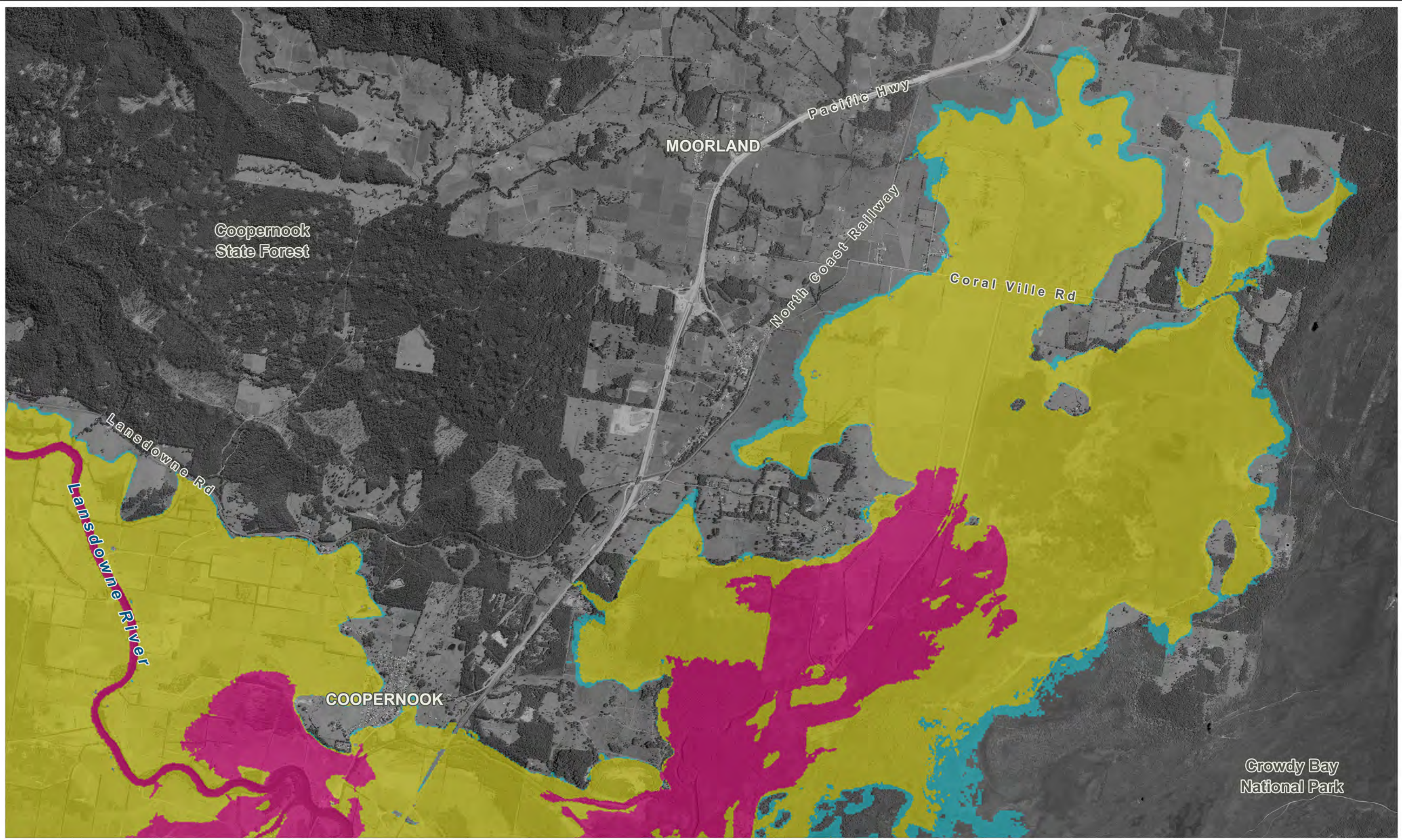

Filepath : K:\N20424_Manning_River_Flood_Study\MapInfo\Workspaces\Figures\Mapping\DRG_R04_1%AEP_2100_CC_HydCat.WOR



LEGEND

Hydraulic Category

	Flood Fringe
	Flood Storage
	Floodway

Title:
**Manning River Flood Study 1% AEP + 2100 SLR Hydraulic Categorisation
 Cooperbrook + Moorland**

Figure: **R-5**
 Rev: **A**

BMT WBM endeavours to ensure that the information provided in this map is correct at the time of publication. BMT WBM does not warrant, guarantee or make representations regarding the currency and accuracy of information contained in this map.



Filepath : K:\N20424_Manning_River_Flood_Study\MapInfo\Workspaces\Figures\Mapping\DRG_R05_1%AEP_2100_CC_HydCat.WOR

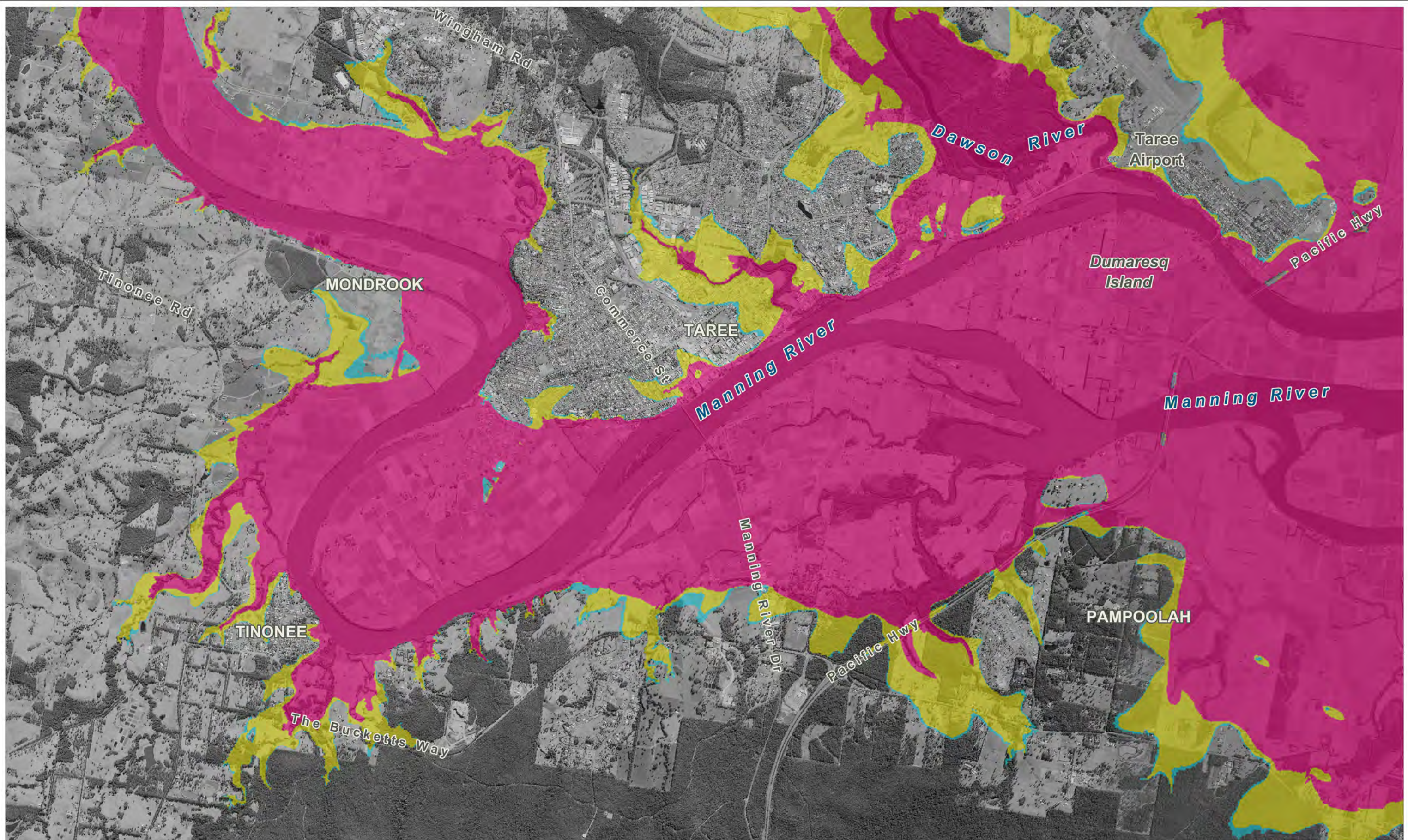

- LEGEND**
- Hydraulic Category
- Flood Fringe
 - Flood Storage
 - Floodway

Title:
**Manning River Flood Study PMF Hydraulic Categorisation
 Tinonee + Taree**

Figure: S-1	Rev: A
-----------------------	------------------

BMT WBM endeavours to ensure that the information provided in this map is correct at the time of publication. BMT WBM does not warrant, guarantee or make representations regarding the currency and accuracy of information contained in this map.



Filepath : K:\N20424_Manning_River_Flood_Study\MapInfo\Workspaces\Figures\Mapping\DRG_S01_PMF_HydCat.WOR



LEGEND

Hydraulic Category

- Flood Fringe
- Flood Storage
- Floodway

Title:
**Manning River Flood Study PMF Hydraulic Categorisation
 Dumaresq Island + Old Bar**

BMT WBM endeavours to ensure that the information provided in this map is correct at the time of publication. BMT WBM does not warrant, guarantee or make representations regarding the currency and accuracy of information contained in this map.

0 0.75 1.5km
 Approx. Scale

Filepath : K:\N20424_Manning_River_Flood_Study\MapInfo\Workspaces\Figures\Mapping\DRG_S02_PMF_HydCat.WOR

Figure:
S-2

Rev:
A



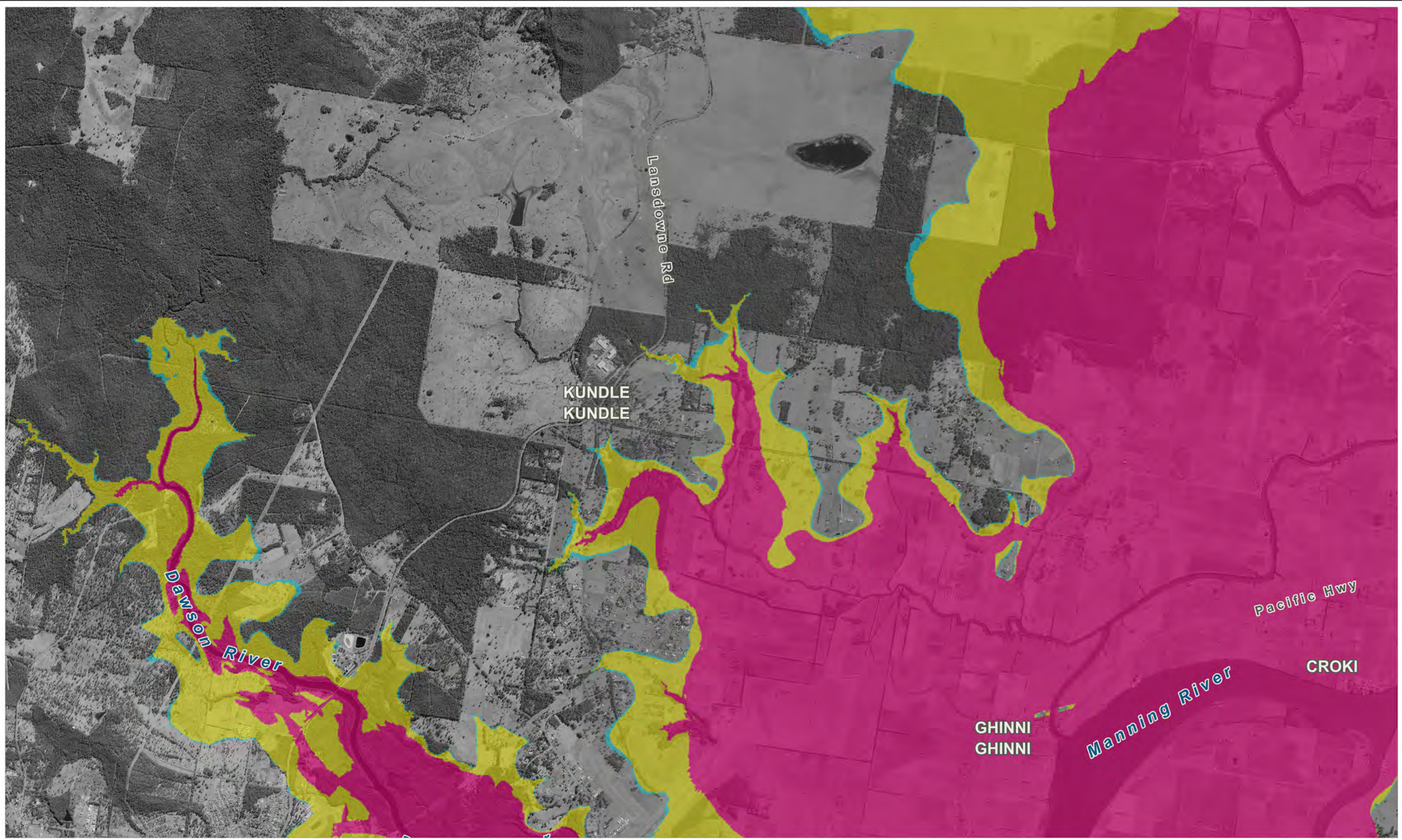

www.bmtwbm.com.au



LEGEND

Hydraulic Category

	Flood Fringe
	Flood Storage
	Floodway

Title:
**Manning River Flood Study PMF Hydraulic Categorisation
 Kundle Kundle + Croki**

Figure: S-3	Rev: A
-----------------------	------------------

BMT WBM endeavours to ensure that the information provided in this map is correct at the time of publication. BMT WBM does not warrant, guarantee or make representations regarding the currency and accuracy of information contained in this map.



Filepath : K:\N20424_Manning_River_Flood_Study\MapInfo\Workspaces\Figures\Mapping\DRG_S03_PMF_HydCat.WOR

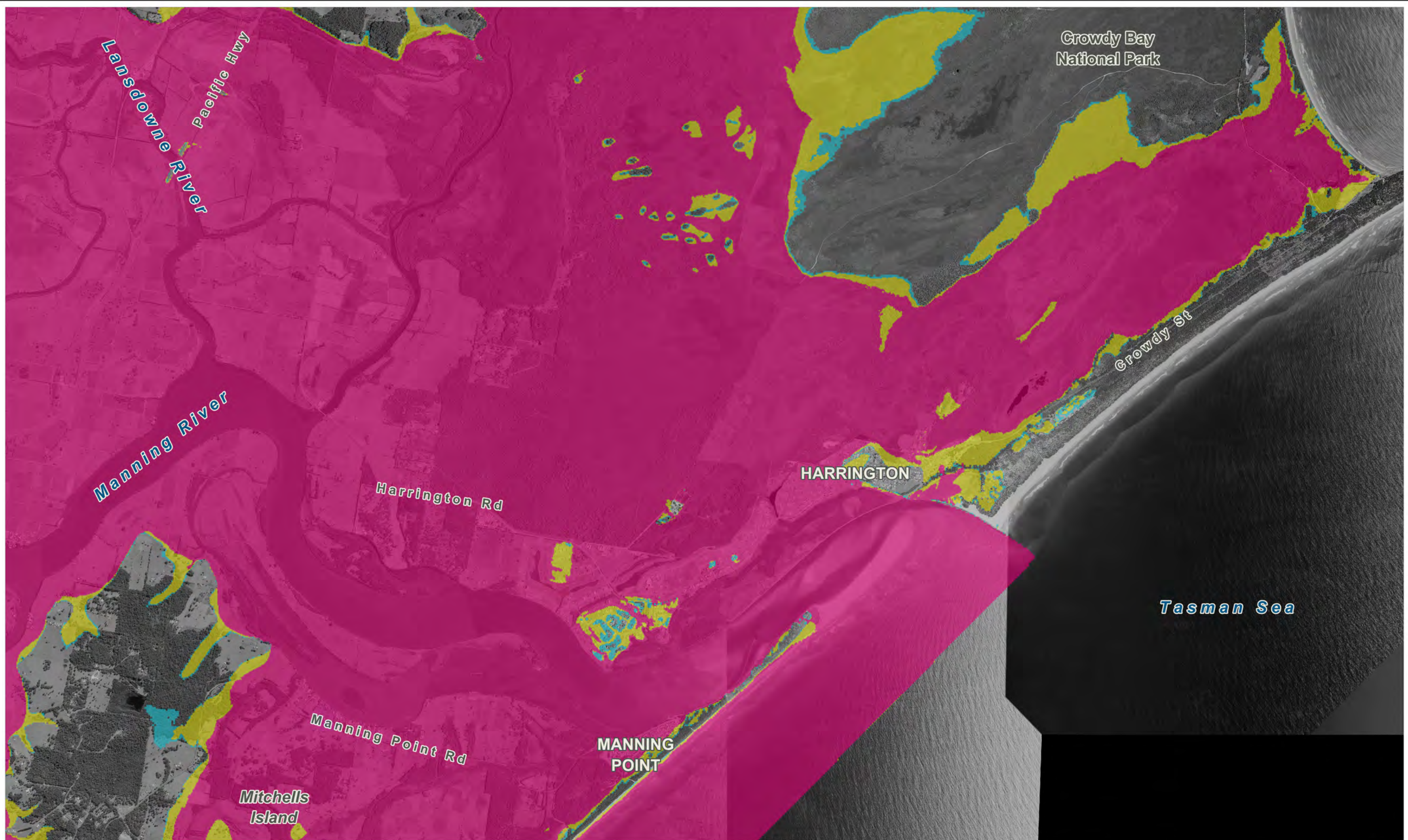

LEGEND

Hydraulic Category

- Flood Fringe
- Flood Storage
- Floodway

Title:
**Manning River Flood Study PMF Hydraulic Categorisation
 Harrington + Manning Point**

BMT WBM endeavours to ensure that the information provided in this map is correct at the time of publication. BMT WBM does not warrant, guarantee or make representations regarding the currency and accuracy of information contained in this map.

0 0.75 1.5km
 Approx. Scale

Filepath : K:\N20424_Manning_River_Flood_Study\MapInfo\Workspaces\Figures\Mapping\DRG_S04_PMF_HydCat.WOR

Figure:
S-4

Rev:
A



www.bmtwbm.com.au



LEGEND

Hydraulic Category

- Flood Fringe
- Flood Storage
- Floodway

Title:
**Manning River Flood Study PMF Hydraulic Categorisation
 Cooperbrook + Moorland**

BMT WBM endeavours to ensure that the information provided in this map is correct at the time of publication. BMT WBM does not warrant, guarantee or make representations regarding the currency and accuracy of information contained in this map.

0 0.75 1.5km
 Approx. Scale

Filepath : K:\N20424_Manning_River_Flood_Study\MapInfo\Workspaces\Figures\Mapping\DRG_s05_PMF_HydCat.WOR

Figure: S-5	Rev: A
BMT WBM www.bmtwbm.com.au	



LEGEND

Tidal Inundation Extent

■	Existing
■	2050 SLR
■	2100 SLR

Title:
**Manning River Flood Study Tidal Inundation Extents
 Tinonee + Taree**

Figure: T-1	Rev: A
-----------------------	------------------

BMT WBM endeavours to ensure that the information provided in this map is correct at the time of publication. BMT WBM does not warrant, guarantee or make representations regarding the currency and accuracy of information contained in this map.

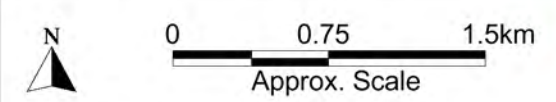

Filepath : K:\N20424_Manning_River_Flood_Study\MapInfo\Workspaces\Figures\Mapping\DRG_T01_Tidal_Extents.WOR



LEGEND

Tidal Inundation Extent

- Existing
- 2050 SLR
- 2100 SLR

Title:
**Manning River Flood Study Tidal Inundation Extents
 Dumaresq Island + Old Bar**

Figure:
T-2

Rev:
A

BMT WBM endeavours to ensure that the information provided in this map is correct at the time of publication. BMT WBM does not warrant, guarantee or make representations regarding the currency and accuracy of information contained in this map.



Filepath : K:\N20424_Manning_River_Flood_Study\MapInfo\Workspaces\Figures\Mapping\DRG_T02_Tidal_Extents.WOR



LEGEND

Tidal Inundation Extent

	Existing
	2050 SLR
	2100 SLR

Title:
**Manning River Flood Study Tidal Inundation Extents
 Kundle Kundle + Croki**

Figure: T-3	Rev: A
-----------------------	------------------

BMT WBM endeavours to ensure that the information provided in this map is correct at the time of publication. BMT WBM does not warrant, guarantee or make representations regarding the currency and accuracy of information contained in this map.

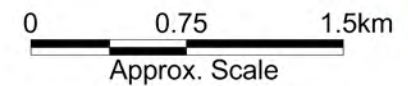

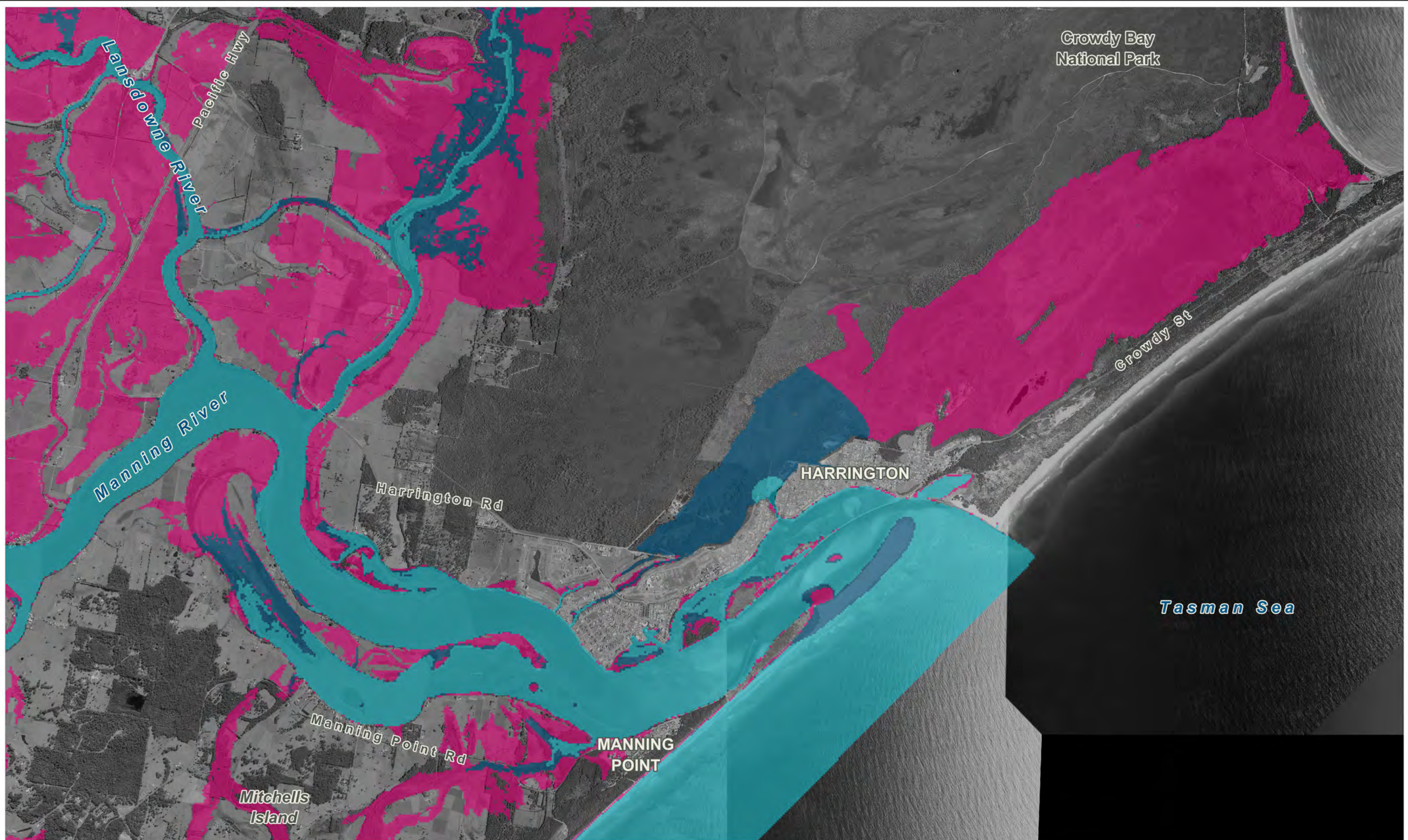

Filepath : K:\N20424_Manning_River_Flood_Study\MapInfo\Workspaces\Figures\Mapping\DRG_T03_Tidal_Extents.WOR



LEGEND

Tidal Inundation Extent

	Existing
	2050 SLR
	2100 SLR

Title:
**Manning River Flood Study Tidal Inundation Extents
 Harrington + Manning Point**

Figure: T-4	Rev: A
-----------------------	------------------

BMT WBM endeavours to ensure that the information provided in this map is correct at the time of publication. BMT WBM does not warrant, guarantee or make representations regarding the currency and accuracy of information contained in this map.

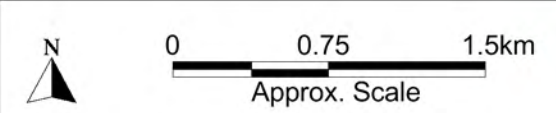

Filepath : K:\N20424_Manning_River_Flood_Study\MapInfo\Workspaces\Figures\Mapping\DRG_T04_Tidal_Extents.WOR

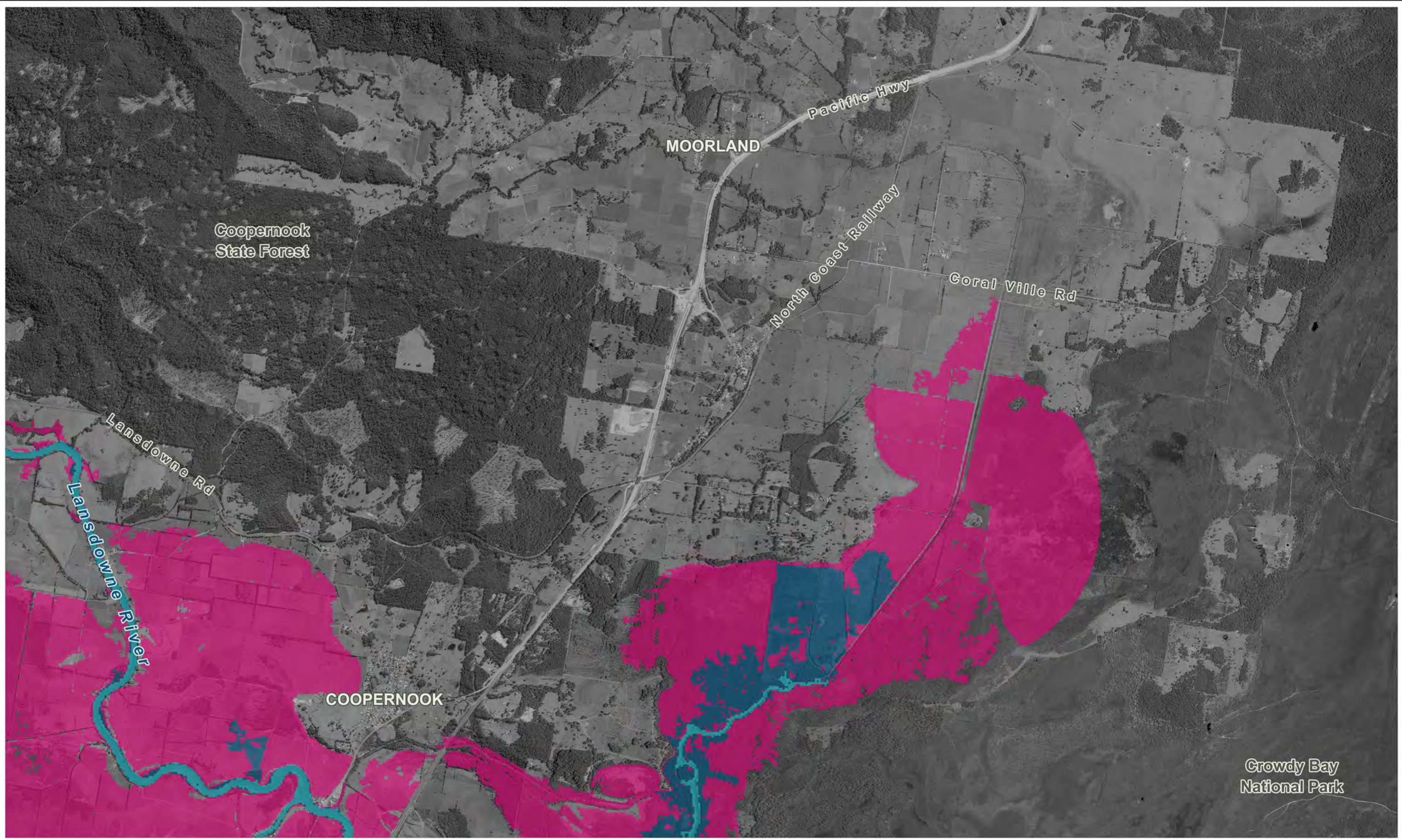

LEGEND

Tidal Inundation Extent

	Existing
	2050 SLR
	2100 SLR

Title:
**Manning River Flood Study Tidal Inundation Extents
 Coopernook + Moorland**

Figure:
T-5

Rev:
A

BMT WBM endeavours to ensure that the information provided in this map is correct at the time of publication. BMT WBM does not warrant, guarantee or make representations regarding the currency and accuracy of information contained in this map.



Filepath : K:\N20424_Manning_River_Flood_Study\MapInfo\Workspaces\Figures\Mapping\DRG_T05_Tidal_Extents.WOR