

“Where will our knowledge take you?”





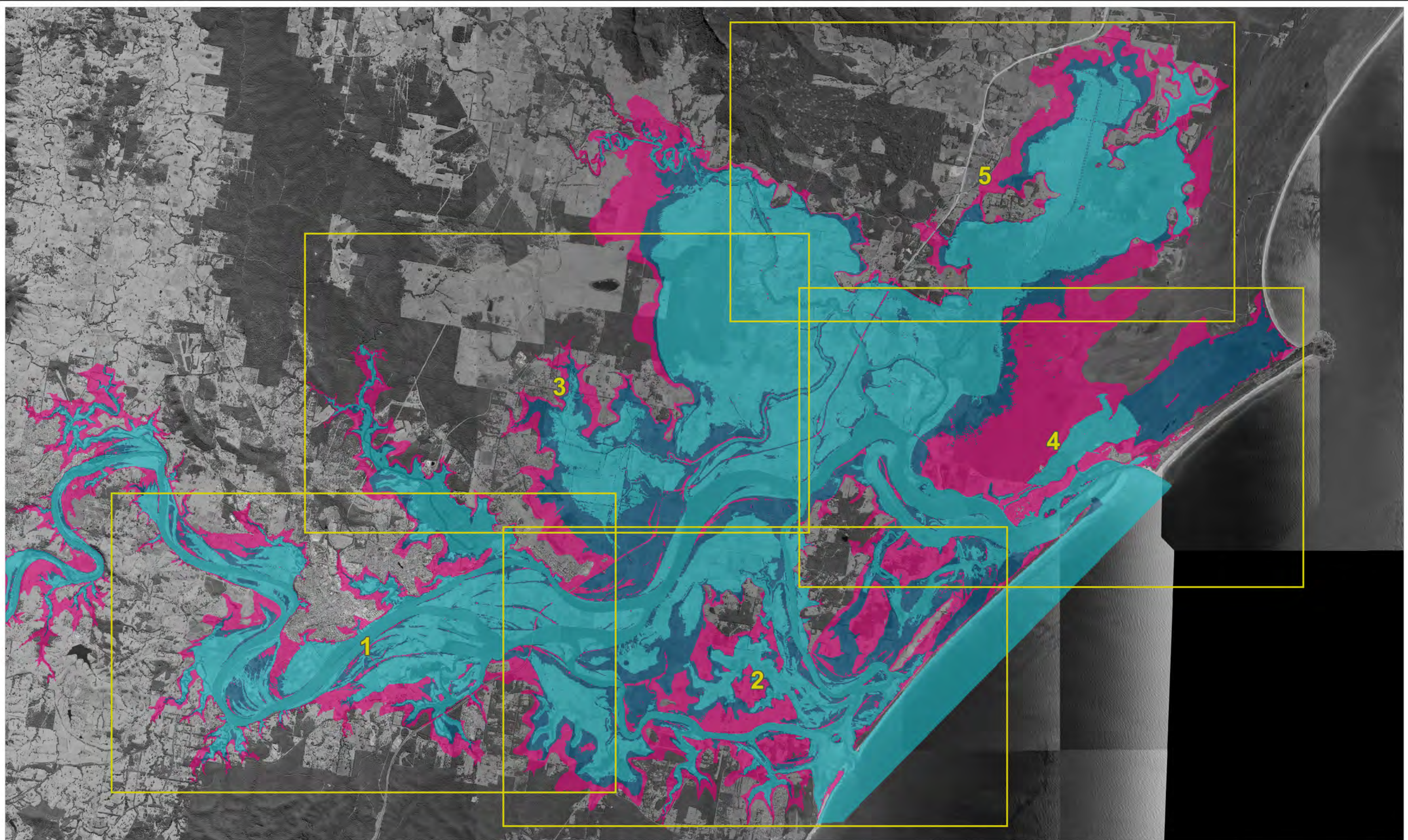

Review and Update Manning River Flood Study Mapping Compendium

April 2016

Part 1: Pages 1 - 51



LEGEND		Map Reference Number:	
	Mapping Series Reference	A - 20% AEP Results	J - 1% AEP + 2100 SLR Flood Hazard
	5% AEP Flood Extent	B - 5% AEP Results	K - PMF Flood Hazard
	1% AEP Flood Extent	C - 2% AEP Results	L - 1% AEP True Flood Hazard
	PMF Flood Extent	D - 1% AEP Results	M - 1% AEP + 2050 SLR True Flood Hazard
		E - 0.5% AEP Results	N - 1% AEP + 2100 SLR True Flood Hazard
		F - 0.2% AEP Results	O - PMF True Flood Hazard
		G - PMF Results	P - 1% AEP Hydraulic Categorisation
		H - 1% AEP Flood Hazard	Q - 1% AEP + 2050 SLR Hydraulic Categorisation
		I - 1% AEP + 2050 SLR Flood Hazard	R - 1% AEP + 2100 SLR Hydraulic Categorisation
			S - PMF Hydraulic Categorisation
			T - Tidal Inundation Extents under SLR

Title:
**Manning River Flood Study
 Flood Mapping Index**

BMT WBM endeavours to ensure that the information provided in this map is correct at the time of publication. BMT WBM does not warrant, guarantee or make representations regarding the currency and accuracy of information contained in this map.

Filepath : K:\N20424_Manning_River_Flood_Study\MapInfo\Workspaces\Figures\Mapping\DRG_000_Mapping_Index.WOR

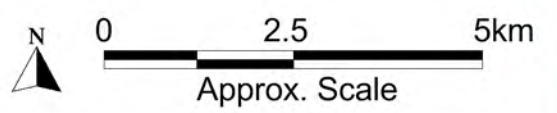
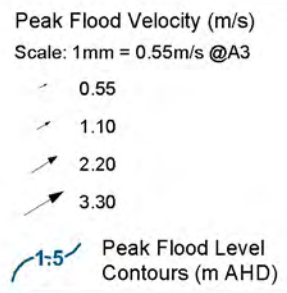
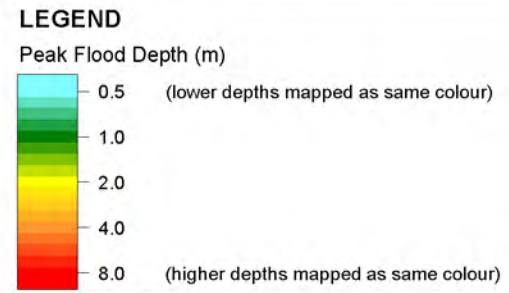
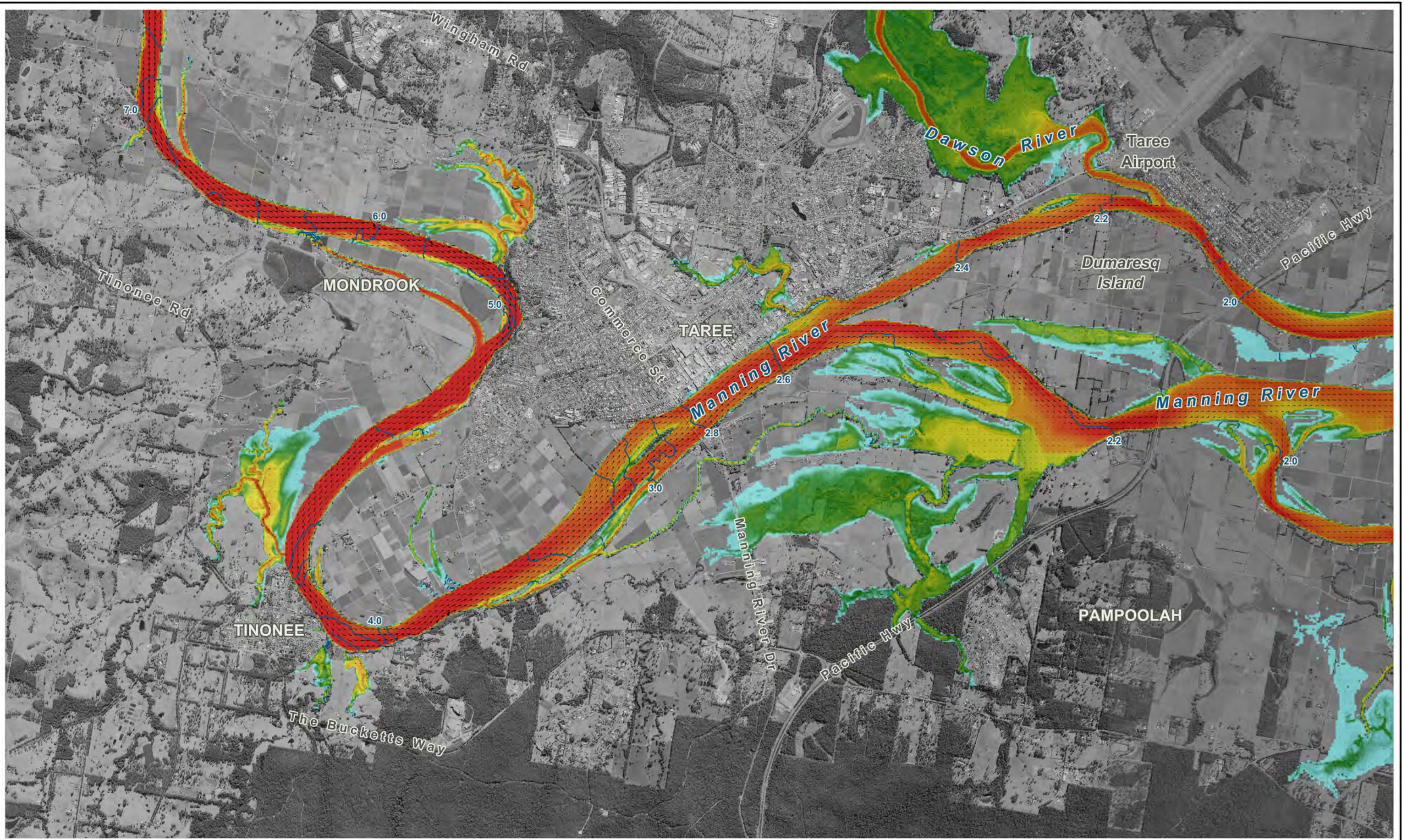

Figure: INDEX	Rev: A
 www.bmtwbm.com.au	



Title:
**Manning River Flood Study 20% AEP Modelled Peak Flood Conditions
 Tinonee + Taree**

BMT WBM endeavours to ensure that the information provided in this map is correct at the time of publication. BMT WBM does not warrant, guarantee or make representations regarding the currency and accuracy of information contained in this map.

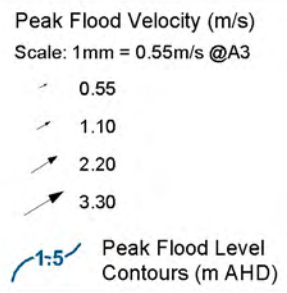
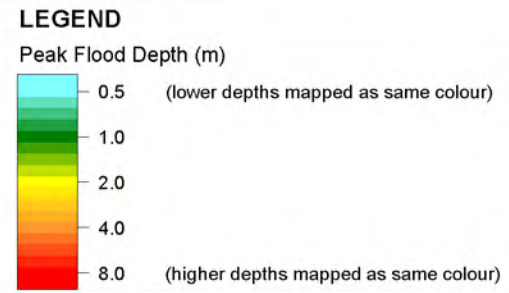
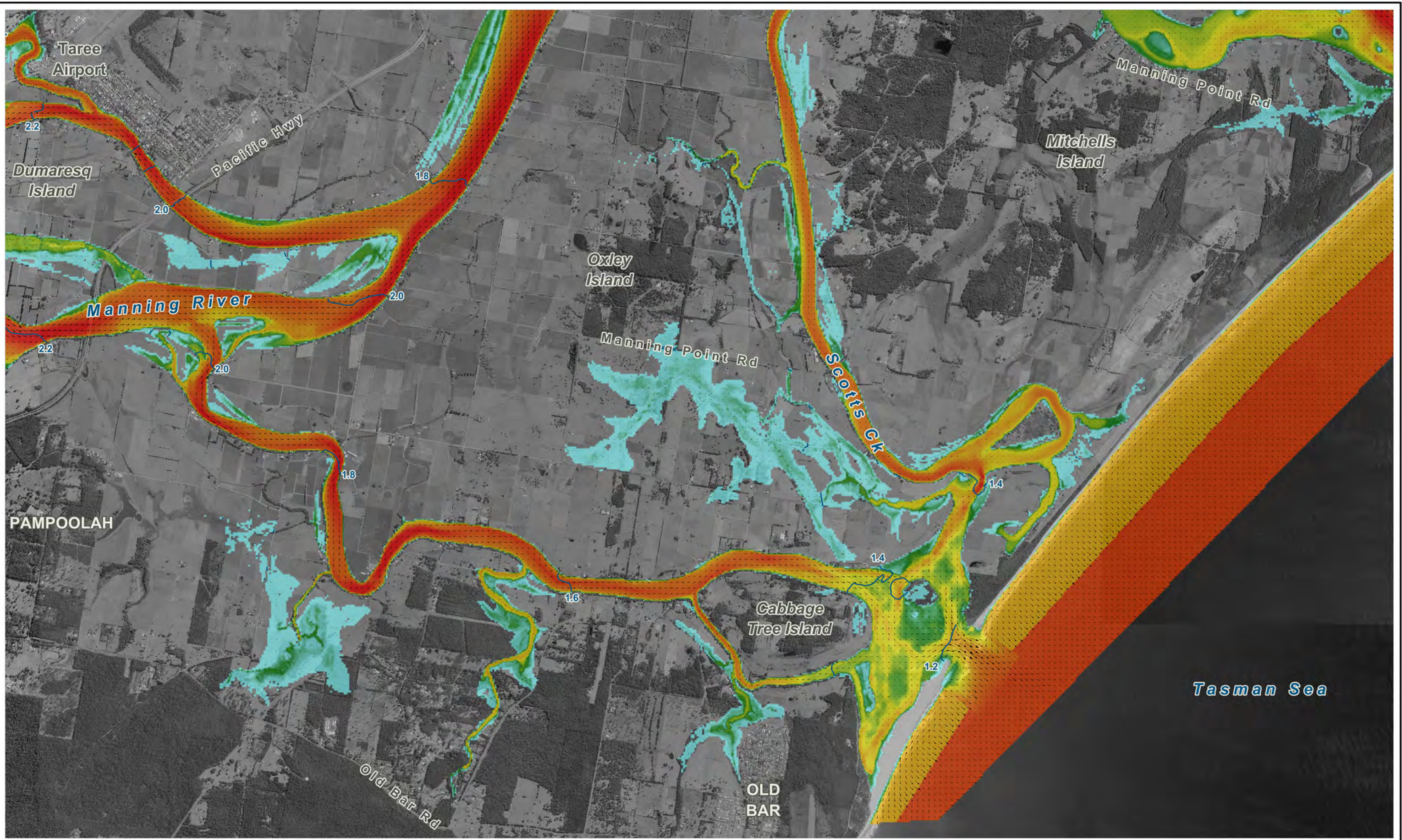

Figure:
A-1

Rev:
A



Filepath : K:\N20424_Manning_River_Flood_Study\MapInfo\Workspaces\Figures\Mapping\DRG_A01_20%AEP_Results.WOR



Title:
**Manning River Flood Study 20% AEP Modelled Peak Flood Conditions
 Dumaresq Island + Old Bar**

BMT WBM endeavours to ensure that the information provided in this map is correct at the time of publication. BMT WBM does not warrant, guarantee or make representations regarding the currency and accuracy of information contained in this map.

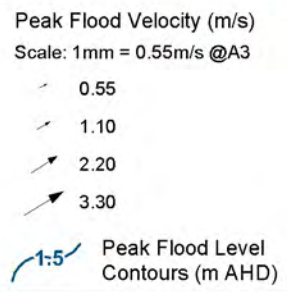
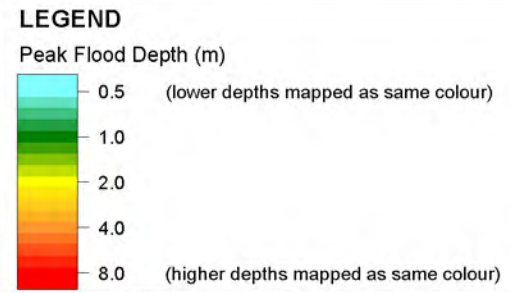
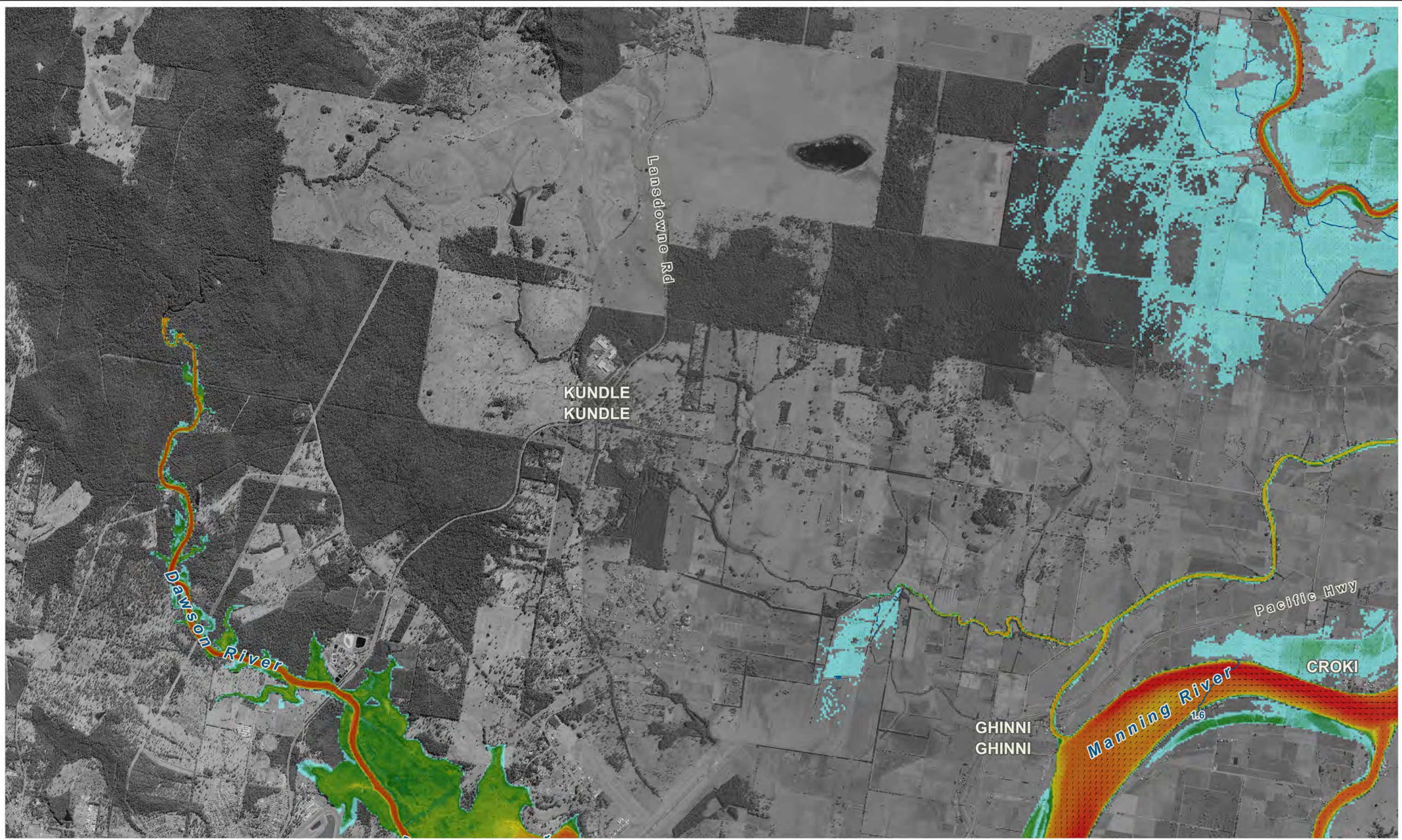

Figure:
A-2

Rev:
A



Filepath : K:\N20424_Manning_River_Flood_Study\MapInfo\Workspaces\Figures\Mapping\DRG_A02_20%AEP_Results.WOR



Title:
Manning River Flood Study 20% AEP Modelled Peak Flood Conditions Kundle Kundle + Croki

Figure:
A-3

Rev:
A

BMT WBM endeavours to ensure that the information provided in this map is correct at the time of publication. BMT WBM does not warrant, guarantee or make representations regarding the currency and accuracy of information contained in this map.



Filepath : K:\N20424_Manning_River_Flood_Study\MapInfo\Workspaces\Figures\Mapping\DRG_A03_20%AEP_Results.WOR

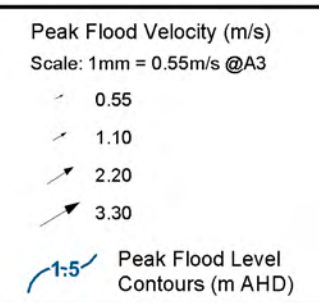
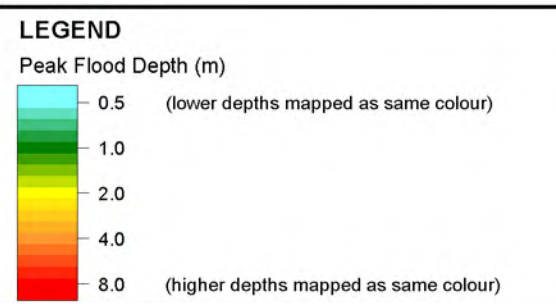
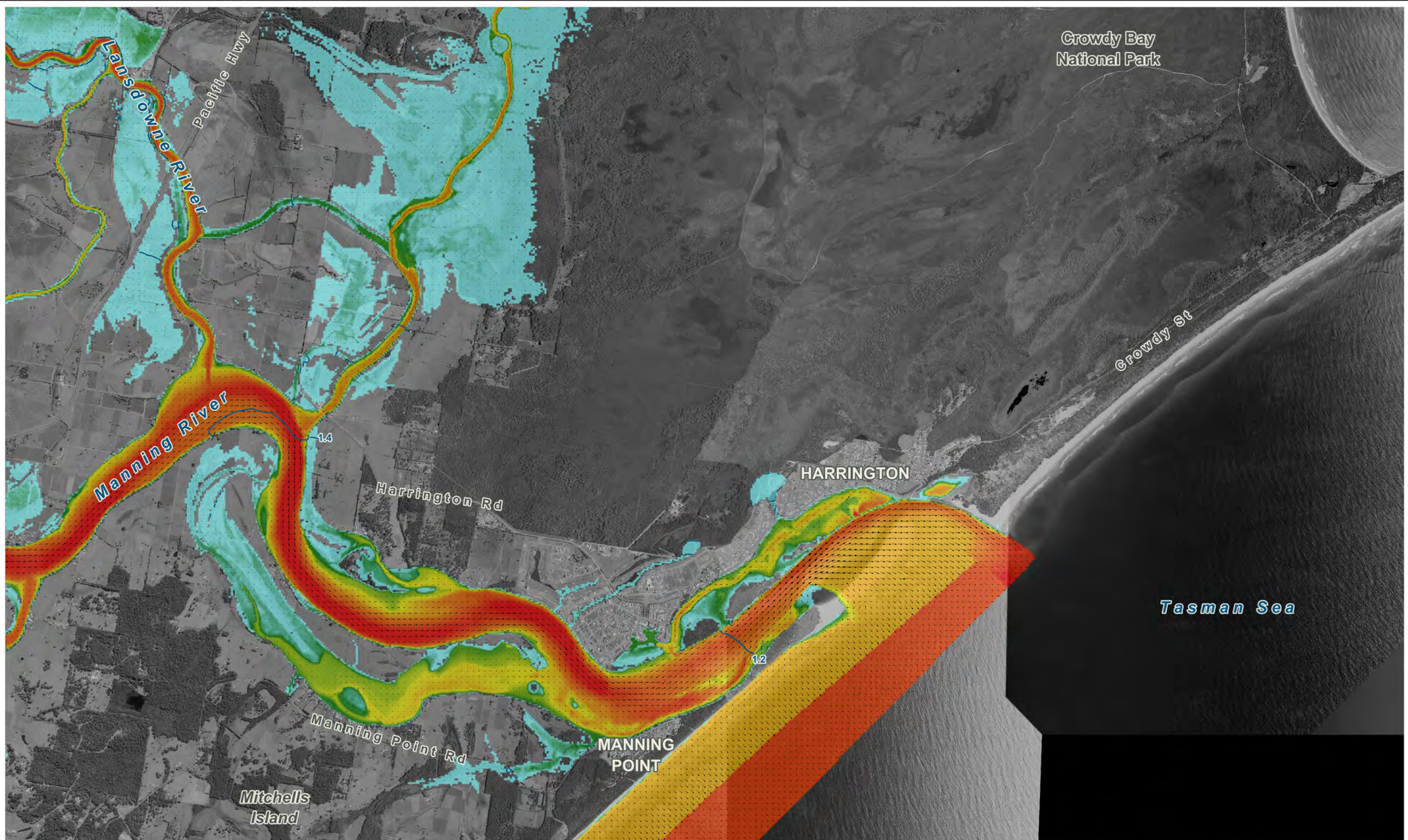

Title:
**Manning River Flood Study 20% AEP Modelled Peak Flood Conditions
 Harrington + Manning Point**

BMT WBM endeavours to ensure that the information provided in this map is correct at the time of publication. BMT WBM does not warrant, guarantee or make representations regarding the currency and accuracy of information contained in this map.

Filepath : K:\N20424_Manning_River_Flood_Study\MapInfo\Workspaces\Figures\Mapping\DRG_A04_20%AEP_Results.WOR

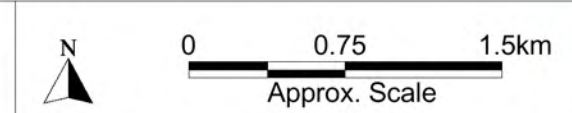
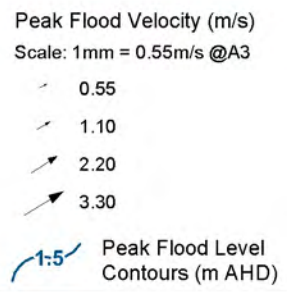
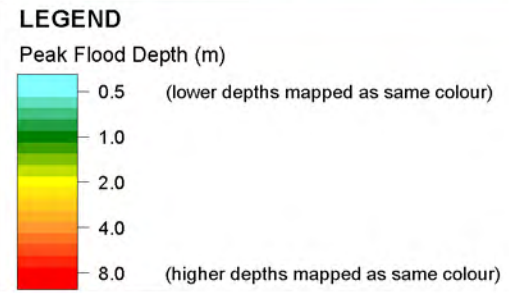
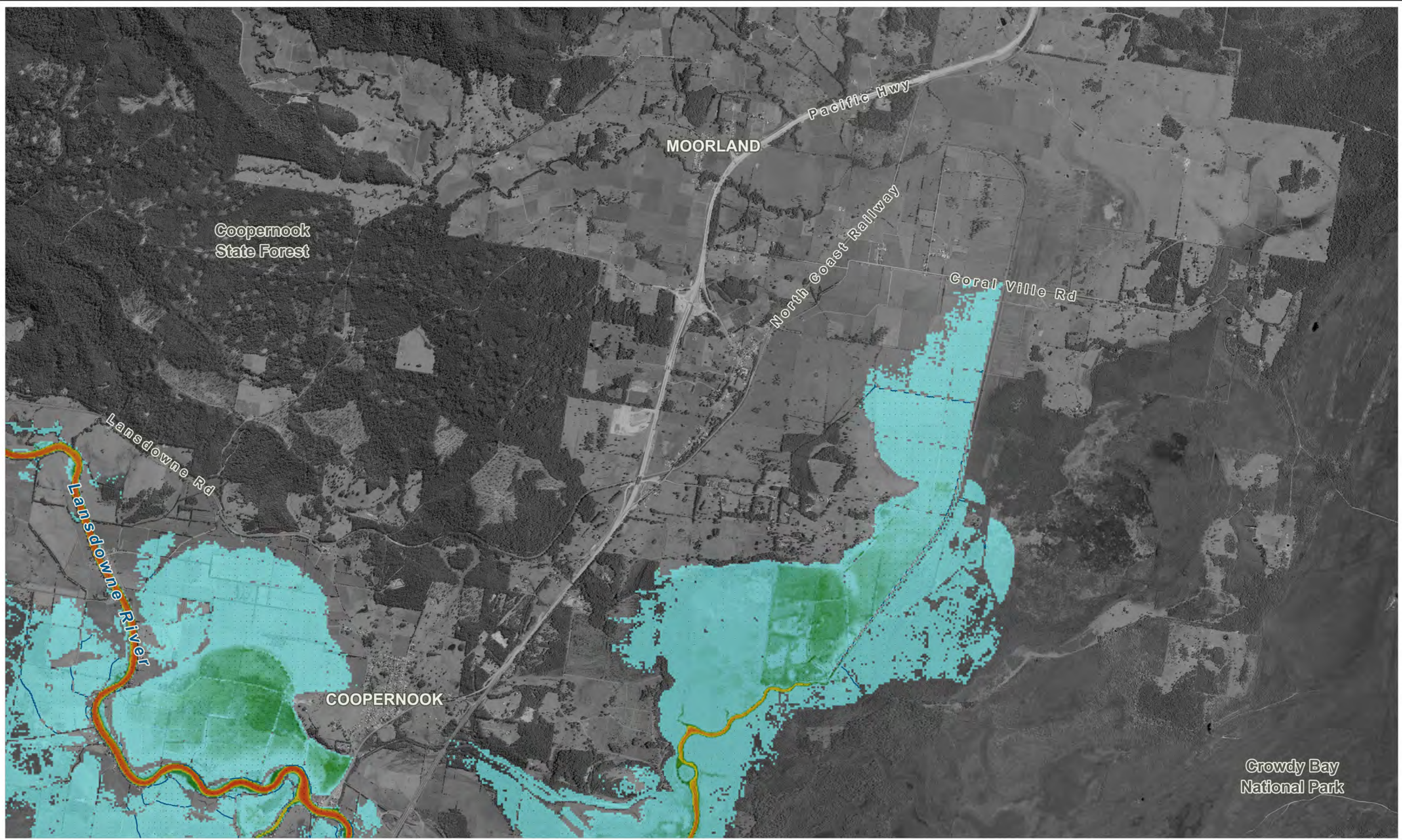

Figure: A-4	Rev: A
 BMT WBM www.bmtwbm.com.au	



Title: **Manning River Flood Study 20% AEP Modelled Peak Flood Conditions Cooperbrook + Moorland**

BMT WBM endeavours to ensure that the information provided in this map is correct at the time of publication. BMT WBM does not warrant, guarantee or make representations regarding the currency and accuracy of information contained in this map.



Figure: **A-5** Rev: **A**



Filepath : K:\N20424_Manning_River_Flood_Study\MapInfo\Workspaces\Figures\Mapping\DRG_A05_20%AEP_Results.WOR

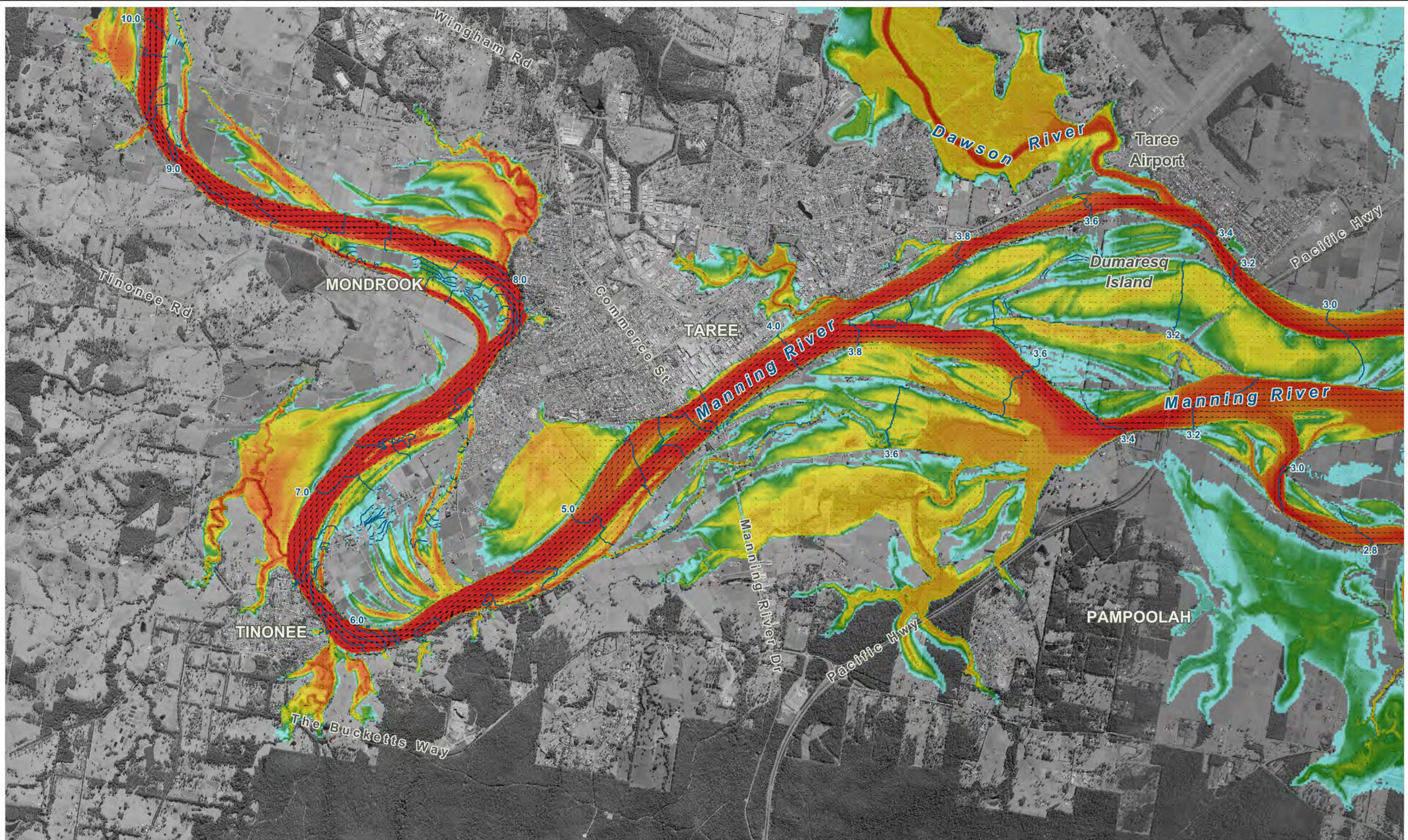

LEGEND		Peak Flood Velocity (m/s)	
Peak Flood Depth (m)		Scale: 1mm = 0.55m/s @A3	
	0.5 (lower depths mapped as same colour)		0.55
	1.0		1.10
	2.0		2.20
	4.0		3.30
	8.0 (higher depths mapped as same colour)		1:5 Peak Flood Level Contours (m AHD)

Title:
**Manning River Flood Study 5% AEP Modelled Peak Flood Conditions
 Tinonee + Taree**

BMT WBM endeavours to ensure that the information provided in this map is correct at the time of publication. BMT WBM does not warrant, guarantee or make representations regarding the currency and accuracy of information contained in this map.

Filepath : K:\N20424_Manning_River_Flood_Study\MapInfo\Workspaces\Figures\Mapping\DRG_B01_5%AEP_Results.WOR

Figure: B-1	Rev: A
 BMT WBM www.bmtwbm.com.au	



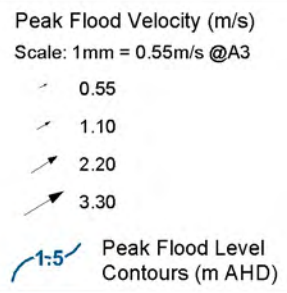
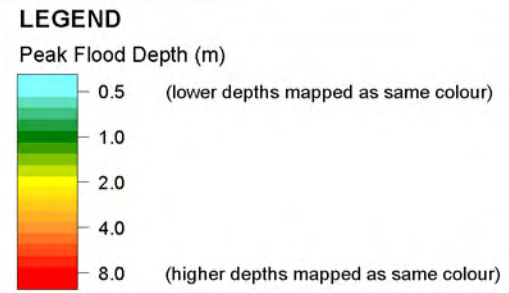
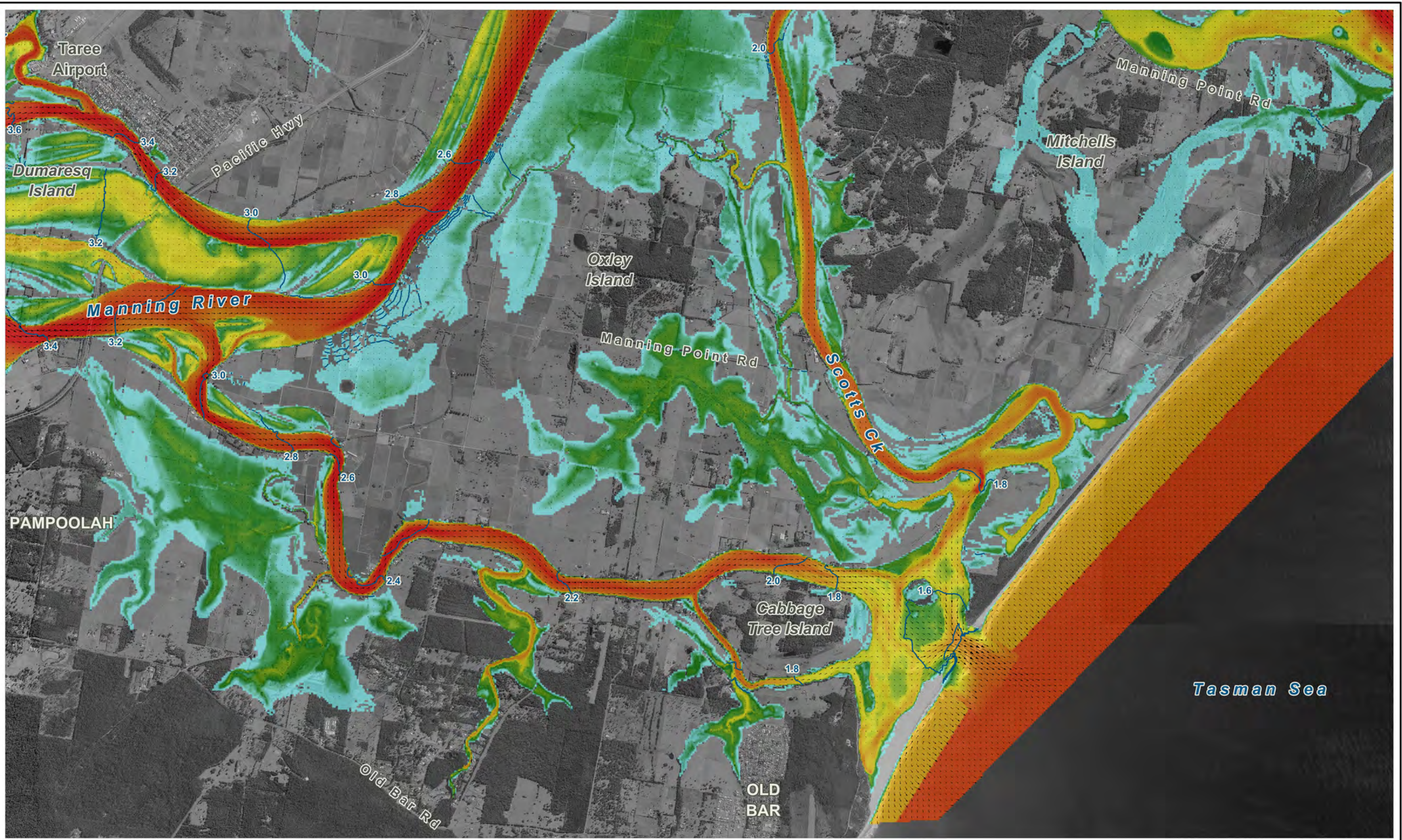

Title:
**Manning River Flood Study 5% AEP Modelled Peak Flood Conditions
 Dumaresq Island + Old Bar**

BMT WBM endeavours to ensure that the information provided in this map is correct at the time of publication. BMT WBM does not warrant, guarantee or make representations regarding the currency and accuracy of information contained in this map.

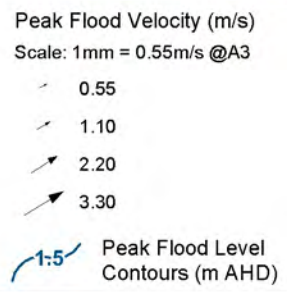
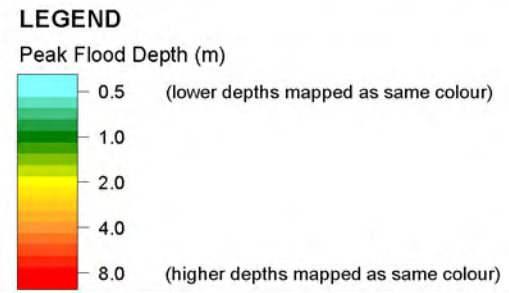
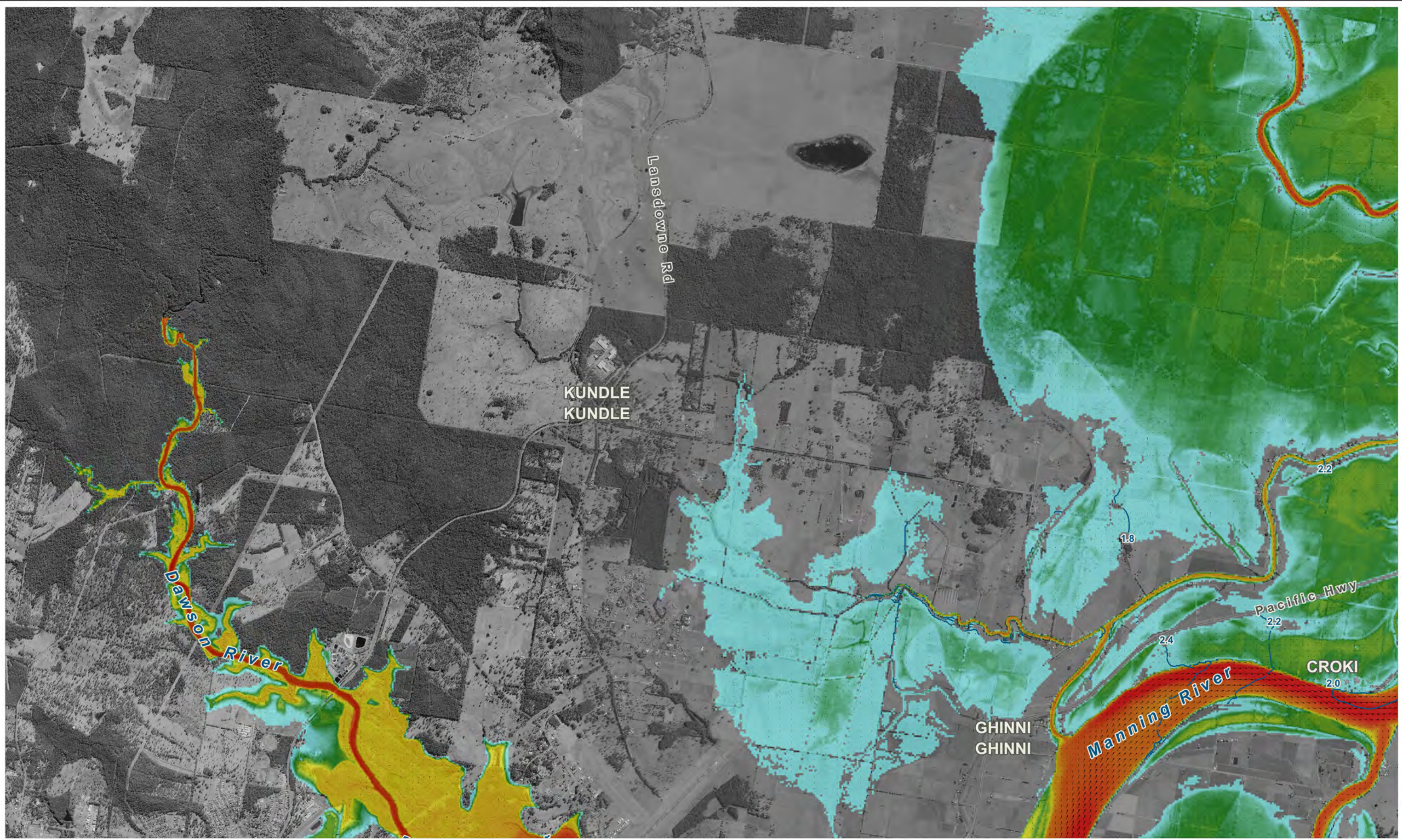

Figure:
B-2

Rev:
A



Filepath : K:\N20424_Manning_River_Flood_Study\MapInfo\Workspaces\Figures\Mapping\DRG_B02_5% AEP_Results.WOR



Title:
**Manning River Flood Study 5% AEP Modelled Peak Flood Conditions
 Kundle Kundle + Croki**

Figure:
B-3

Rev:
A

BMT WBM endeavours to ensure that the information provided in this map is correct at the time of publication. BMT WBM does not warrant, guarantee or make representations regarding the currency and accuracy of information contained in this map.



Filepath : K:\N20424_Manning_River_Flood_Study\MapInfo\Workspaces\Figures\Mapping\DRG_B03_5%AEP_Results.WOR

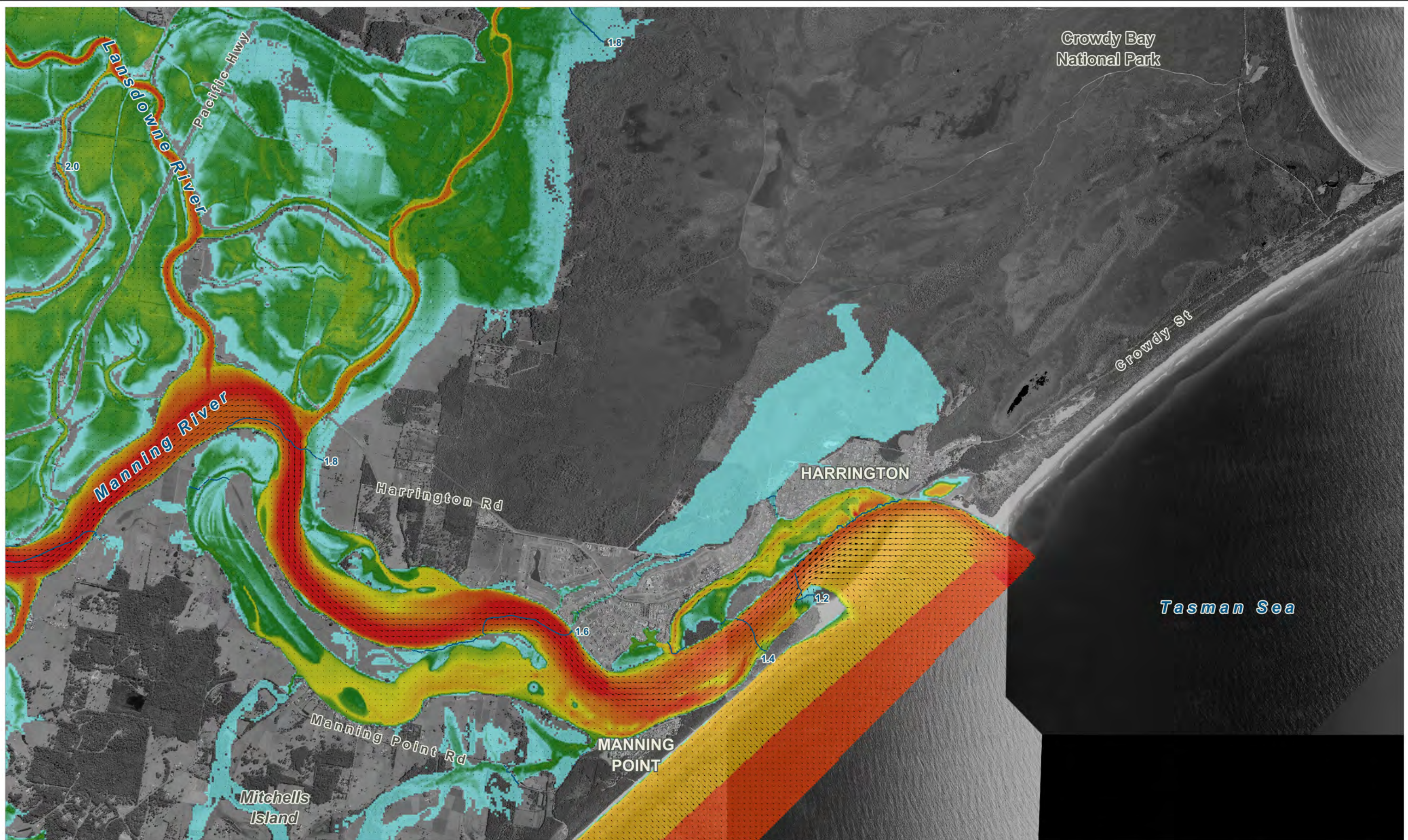

LEGEND

Peak Flood Depth (m)

0.5	(lower depths mapped as same colour)
1.0	
2.0	
4.0	
8.0	(higher depths mapped as same colour)

Peak Flood Velocity (m/s)
Scale: 1mm = 0.55m/s @A3

0.55	
1.10	
2.20	
3.30	

1:5 Peak Flood Level Contours (m AHD)

Title:
**Manning River Flood Study 5% AEP Modelled Peak Flood Conditions
Harrington + Manning Point**

BMT WBM endeavours to ensure that the information provided in this map is correct at the time of publication. BMT WBM does not warrant, guarantee or make representations regarding the currency and accuracy of information contained in this map.

Filepath : K:\N20424_Manning_River_Flood_Study\MapInfo\Workspaces\Figures\Mapping\DRG_B04_5% AEP_Results.WOR

Figure:
B-4

Rev:
A

BMT WBM
www.bmtwbm.com.au

0 0.75 1.5km
Approx. Scale

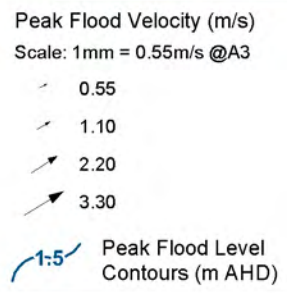
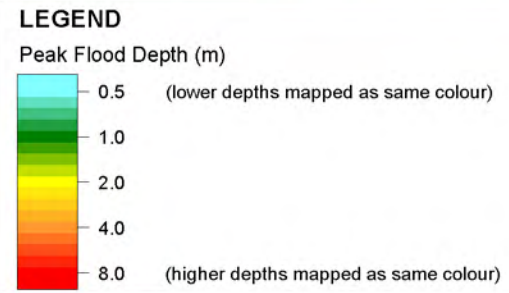
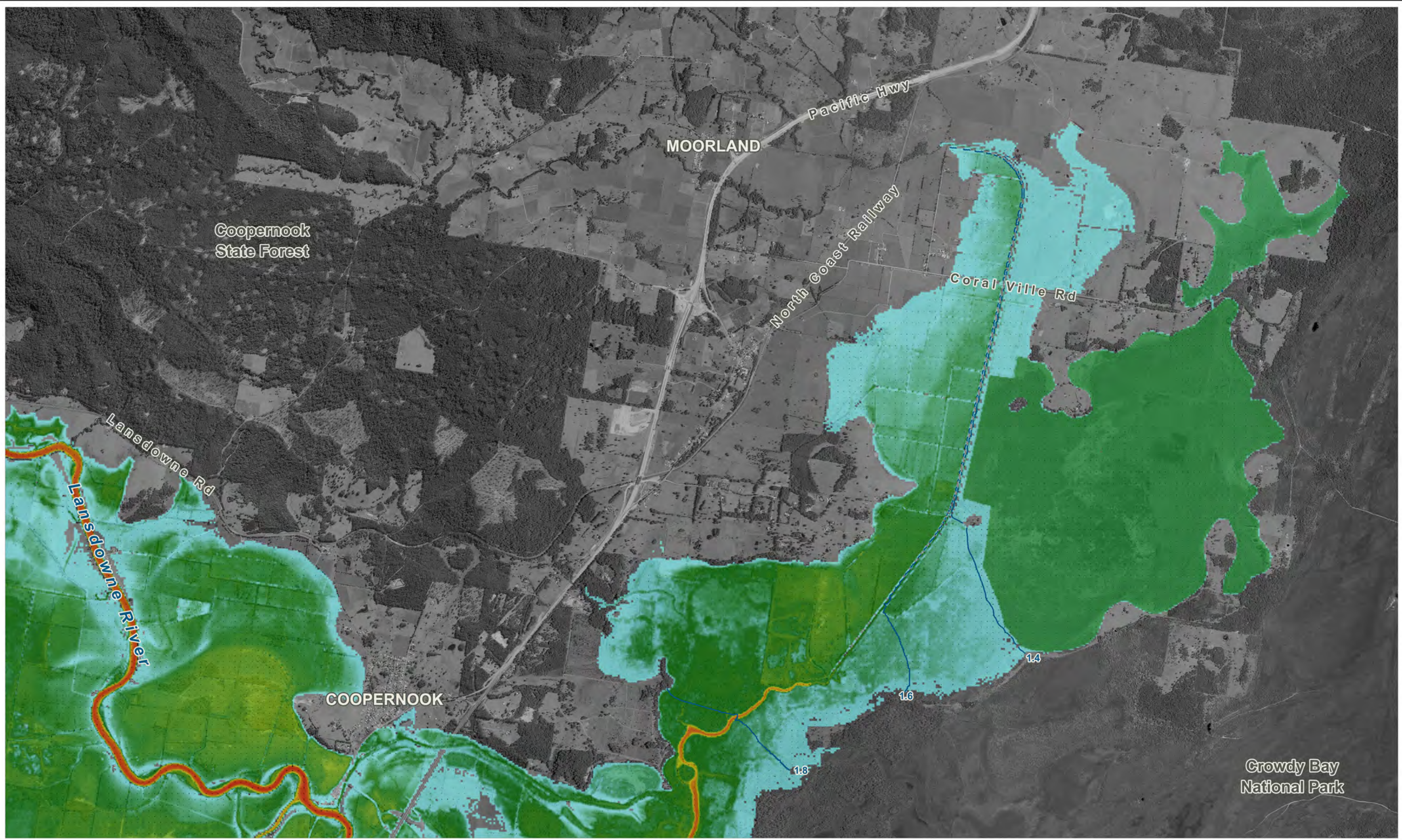

Title:
**Manning River Flood Study 5% AEP Modelled Peak Flood Conditions
 Cooperbrook + Moorland**

BMT WBM endeavours to ensure that the information provided in this map is correct at the time of publication. BMT WBM does not warrant, guarantee or make representations regarding the currency and accuracy of information contained in this map.

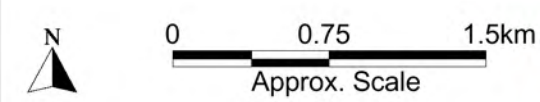
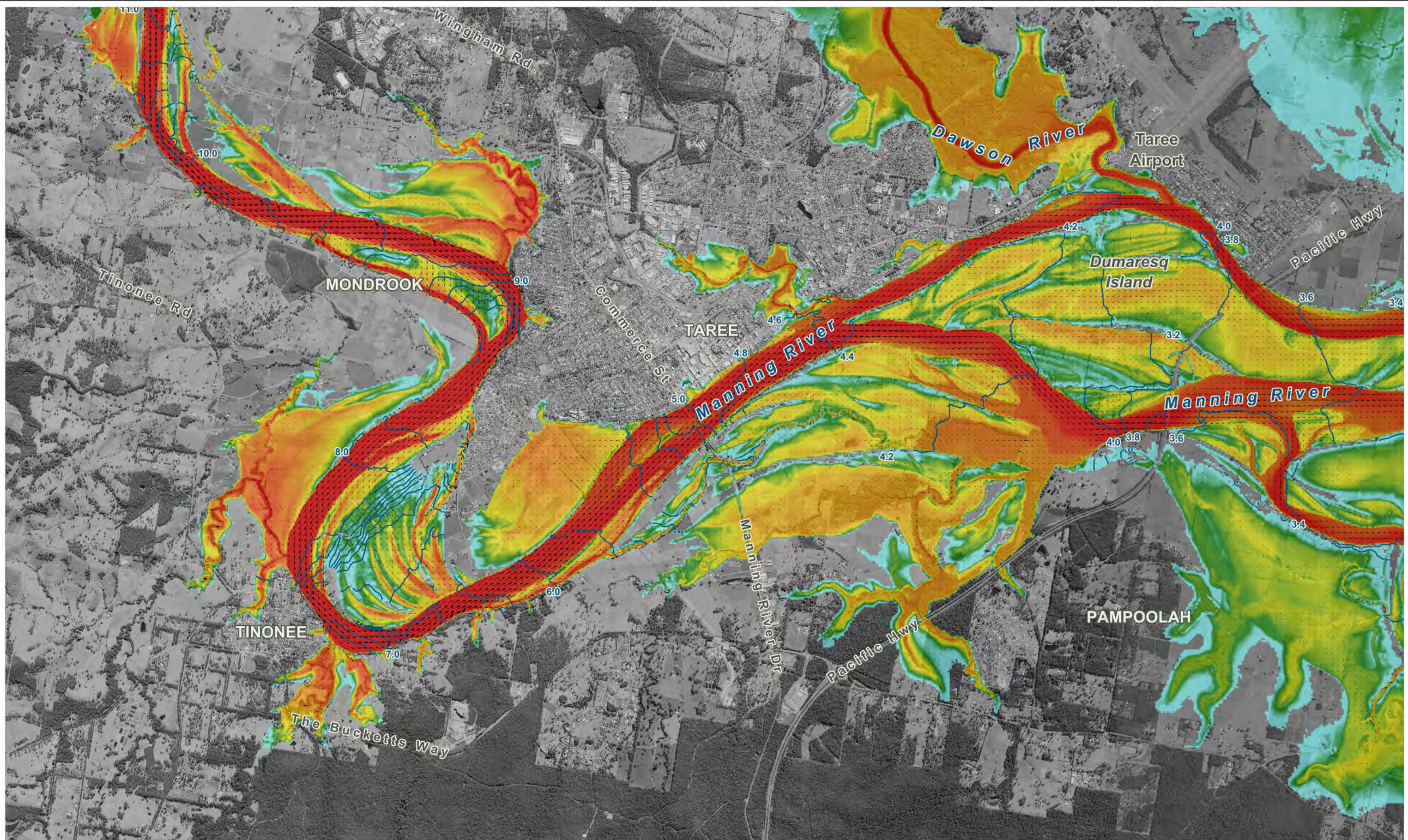

Figure:
B-5

Rev:
A



Filepath : K:\N20424_Manning_River_Flood_Study\MapInfo\Workspaces\Figures\Mapping\DRG_B05_5% AEP_Results.WOR



LEGEND

Peak Flood Depth (m)

0.5	(lower depths mapped as same colour)
1.0	
2.0	
4.0	
8.0	(higher depths mapped as same colour)

Peak Flood Velocity (m/s)
Scale: 1mm = 0.55m/s @A3

0.55	
1.10	
2.20	
3.30	

1:5 Peak Flood Level Contours (m AHD)

Title:
**Manning River Flood Study 2% AEP Modelled Peak Flood Conditions
 Tinonee + Taree**

BMT WBM endeavours to ensure that the information provided in this map is correct at the time of publication. BMT WBM does not warrant, guarantee or make representations regarding the currency and accuracy of information contained in this map.

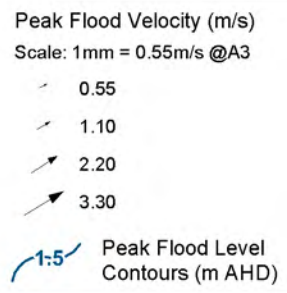
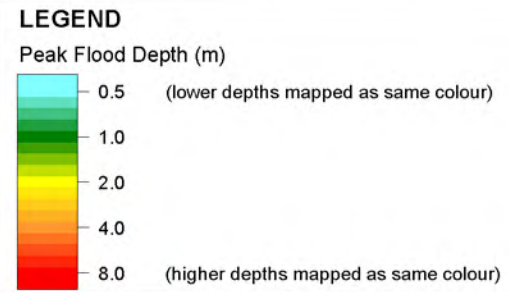
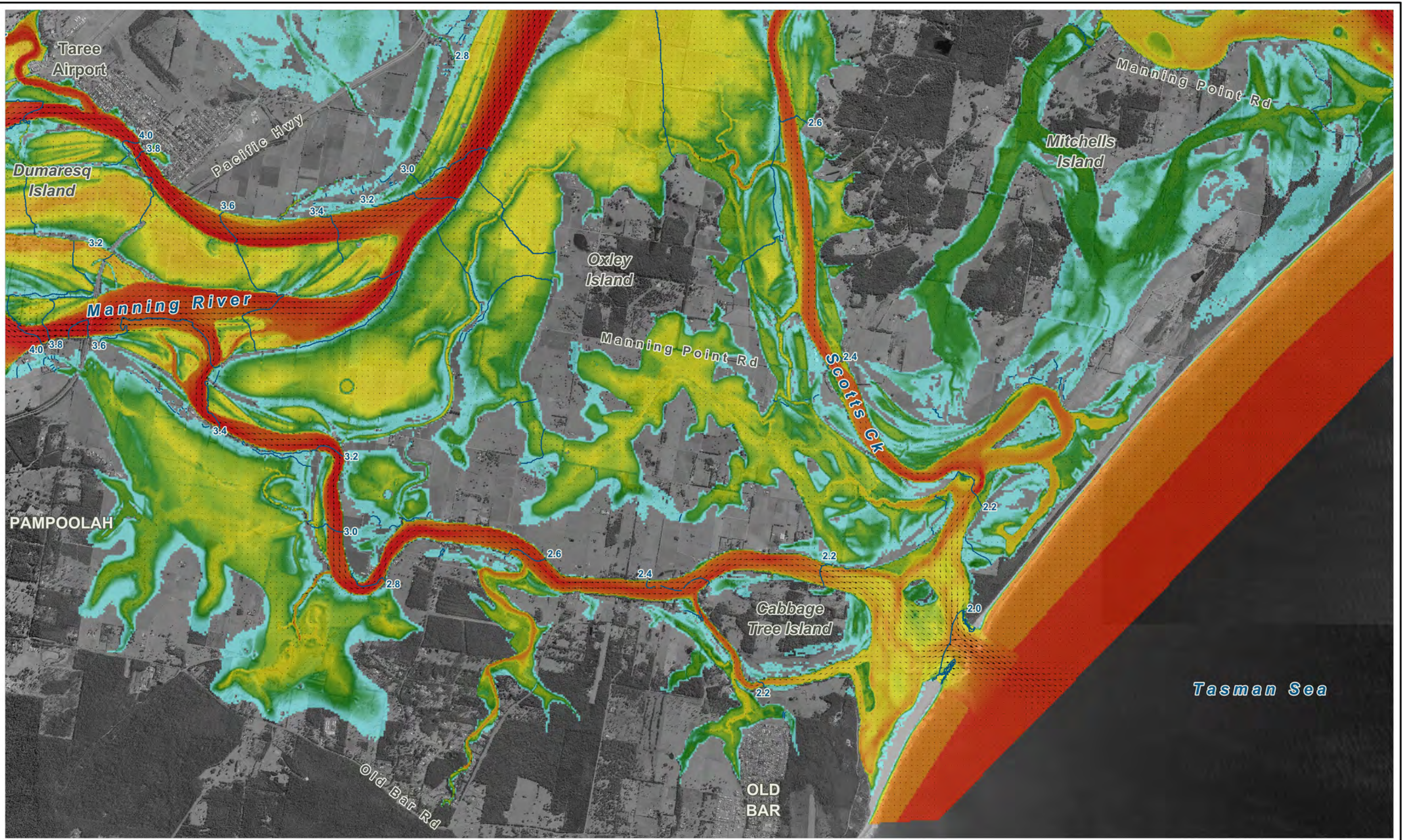

Figure:
C-1

Rev:
A



Filepath : K:\N20424_Manning_River_Flood_Study\MapInfo\Workspaces\Figures\Mapping\DRG_C01_2%AEP_Results.WOR



Title:
**Manning River Flood Study 2% AEP Modelled Peak Flood Conditions
 Dumaresq Island + Old Bar**

BMT WBM endeavours to ensure that the information provided in this map is correct at the time of publication. BMT WBM does not warrant, guarantee or make representations regarding the currency and accuracy of information contained in this map.

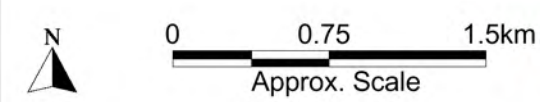
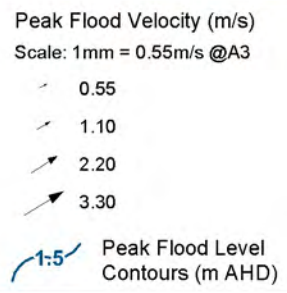
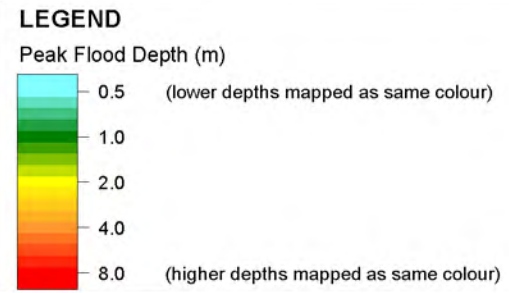
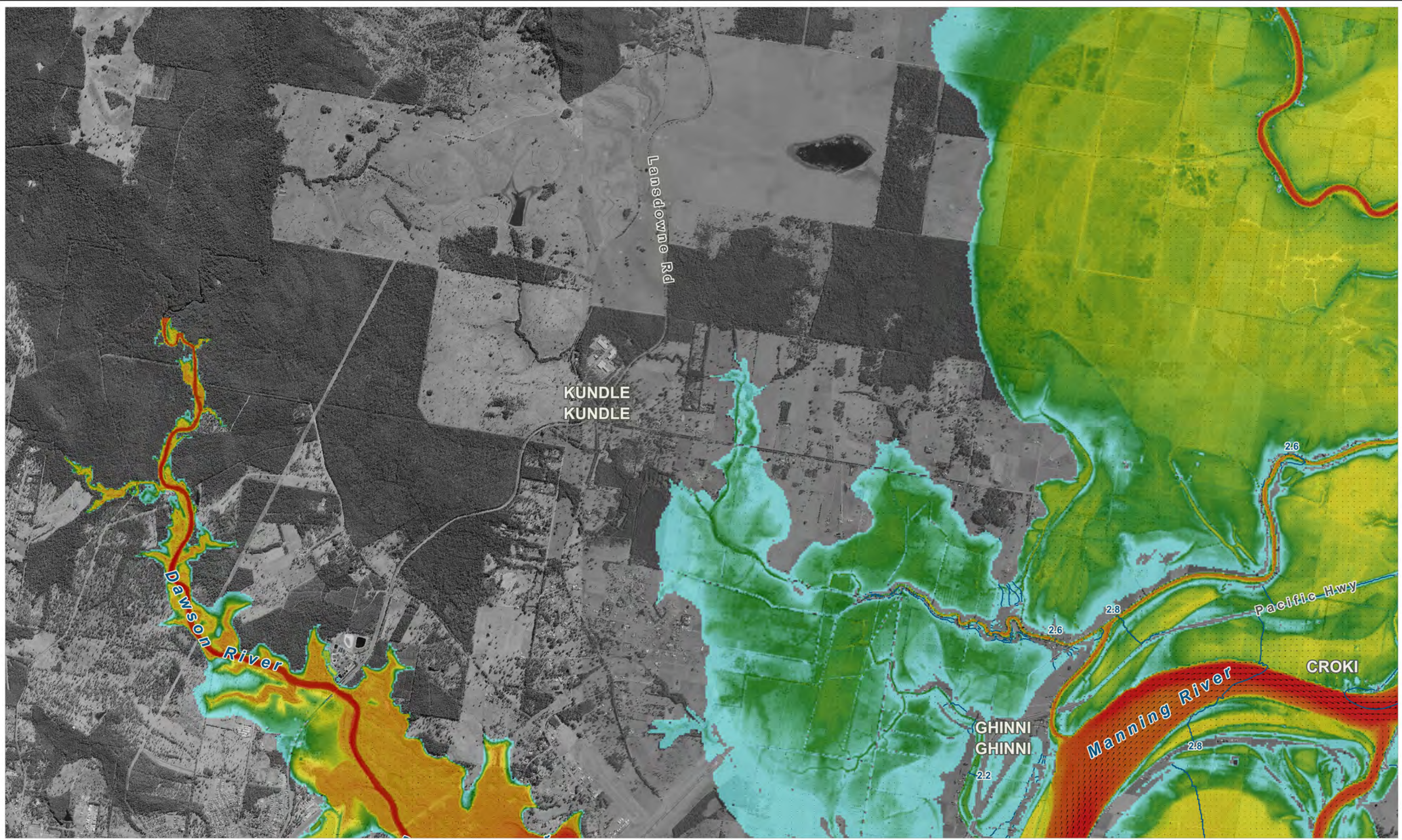

Figure:
C-2

Rev:
A



Filepath : K:\N20424_Manning_River_Flood_Study\MapInfo\Workspaces\Figures\Mapping\DRG_C02_2%AEP_Results.WOR



Title:
**Manning River Flood Study 2% AEP Modelled Peak Flood Conditions
 Kundle Kundle + Croki**

Figure:
C-3

Rev:
A

BMT WBM endeavours to ensure that the information provided in this map is correct at the time of publication. BMT WBM does not warrant, guarantee or make representations regarding the currency and accuracy of information contained in this map.



Filepath : K:\N20424_Manning_River_Flood_Study\MapInfo\Workspaces\Figures\Mapping\DRG_C03_2%AEP_Results.WOR

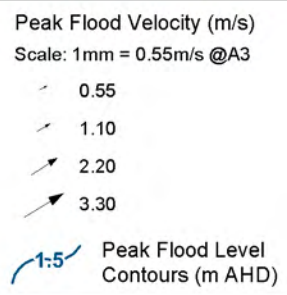
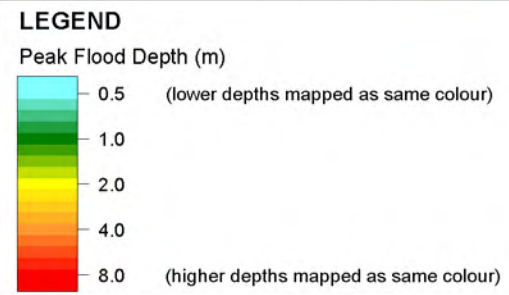
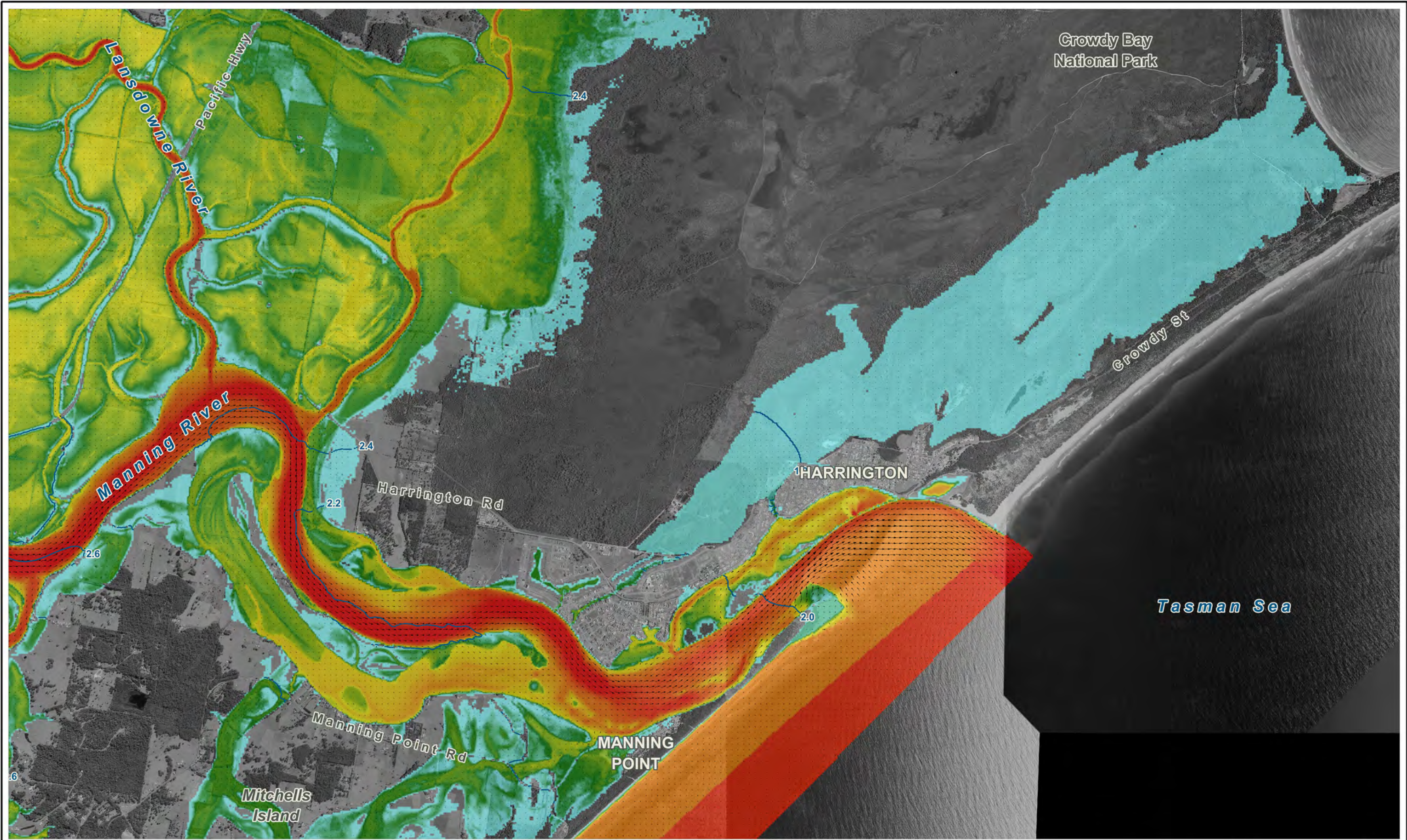

Title:
**Manning River Flood Study 2% AEP Modelled Peak Flood Conditions
 Harrington + Manning Point**

Figure:
C-4

Rev:
A

BMT WBM endeavours to ensure that the information provided in this map is correct at the time of publication. BMT WBM does not warrant, guarantee or make representations regarding the currency and accuracy of information contained in this map.

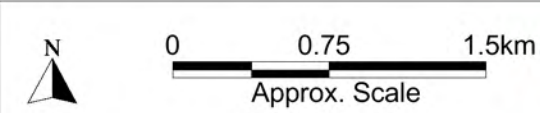

Filepath : K:\N20424_Manning_River_Flood_Study\MapInfo\Workspaces\Figures\Mapping\DRG_C04_2%AEP_Results.WOR

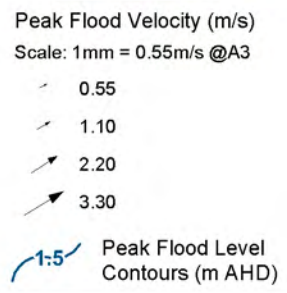
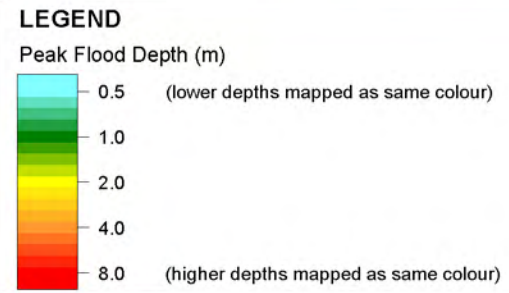
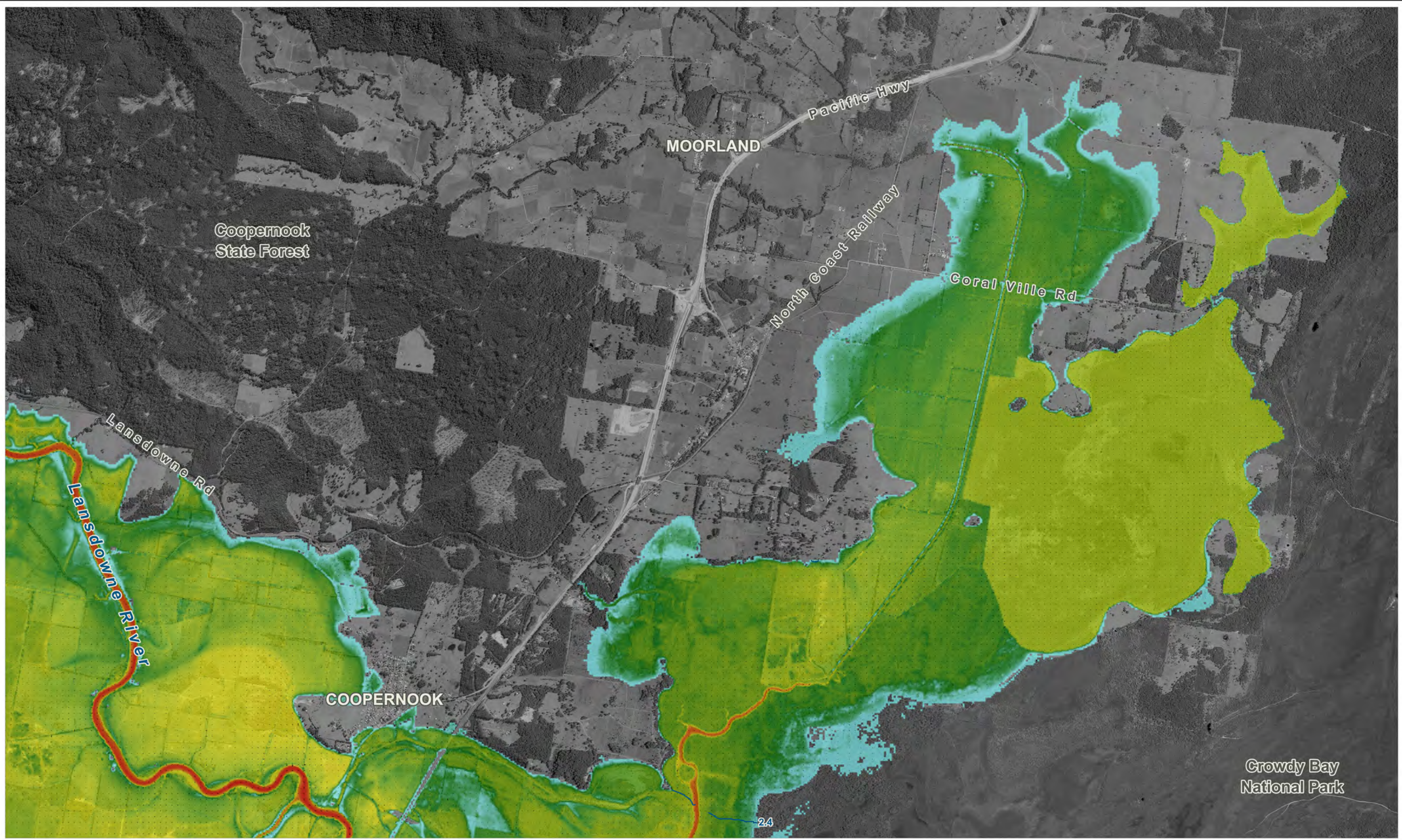

Title:
**Manning River Flood Study 2% AEP Modelled Peak Flood Conditions
 Cooperbrook + Moorland**

Figure:
C-5

Rev:
A

BMT WBM endeavours to ensure that the information provided in this map is correct at the time of publication. BMT WBM does not warrant, guarantee or make representations regarding the currency and accuracy of information contained in this map.



Filepath : K:\N20424_Manning_River_Flood_Study\MapInfo\Workspaces\Figures\Mapping\DRG_C05_2%AEP_Results.WOR

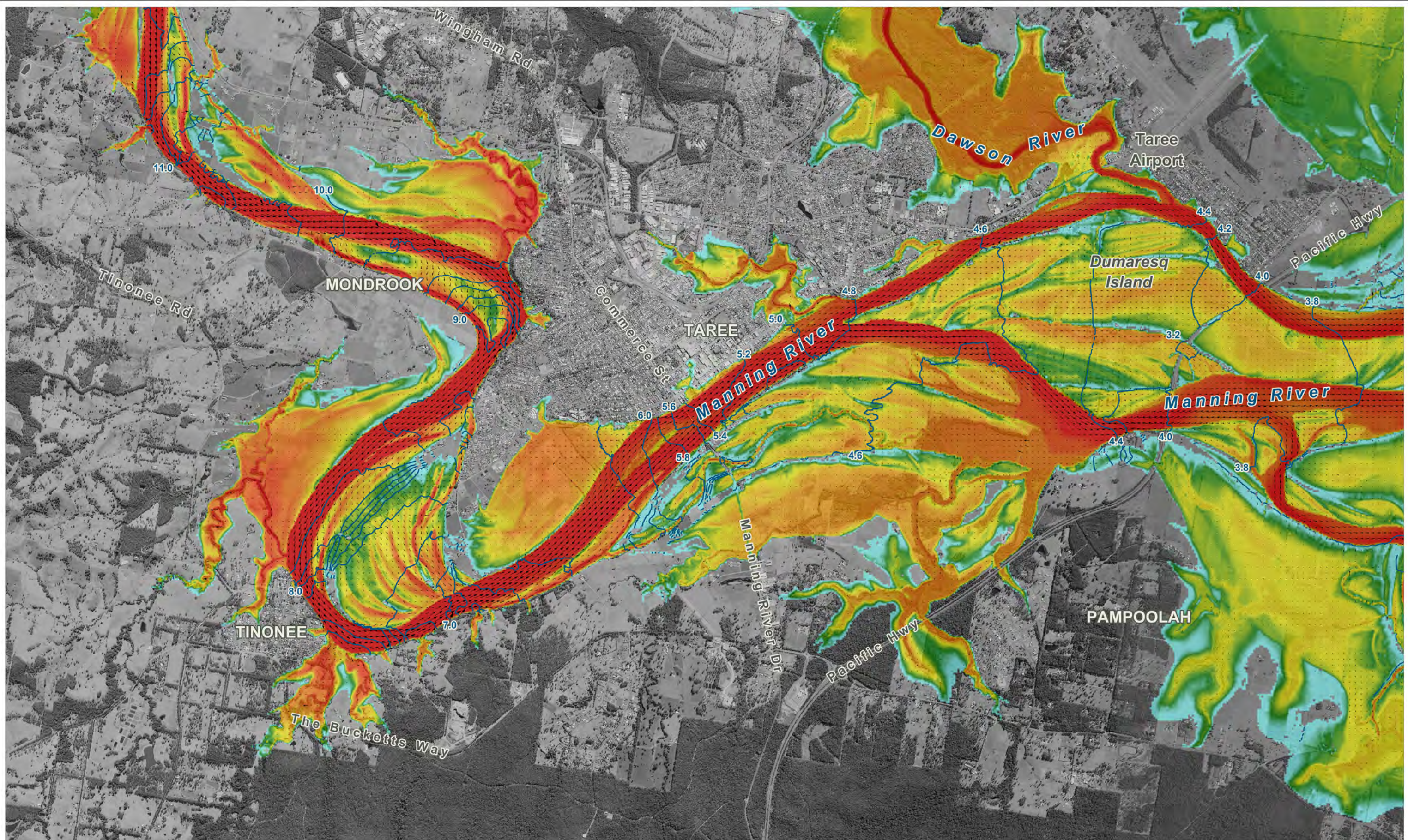

LEGEND

Peak Flood Depth (m)

0.5	(lower depths mapped as same colour)
1.0	
2.0	
4.0	
8.0	(higher depths mapped as same colour)

Peak Flood Velocity (m/s)
Scale: 1mm = 0.55m/s @A3

0.55	
1.10	
2.20	
3.30	

1:5 Peak Flood Level Contours (m AHD)

Title:
**Manning River Flood Study 1% AEP Modelled Peak Flood Conditions
Tinonee + Taree**

BMT WBM endeavours to ensure that the information provided in this map is correct at the time of publication. BMT WBM does not warrant, guarantee or make representations regarding the currency and accuracy of information contained in this map.

Filepath : K:\N20424_Manning_River_Flood_Study\MapInfo\Workspaces\Figures\Mapping\DRG_D01_1%AEP_Results.WOR



Figure:
D-1

Rev:
A

BMT WBM
www.bmtwbm.com.au

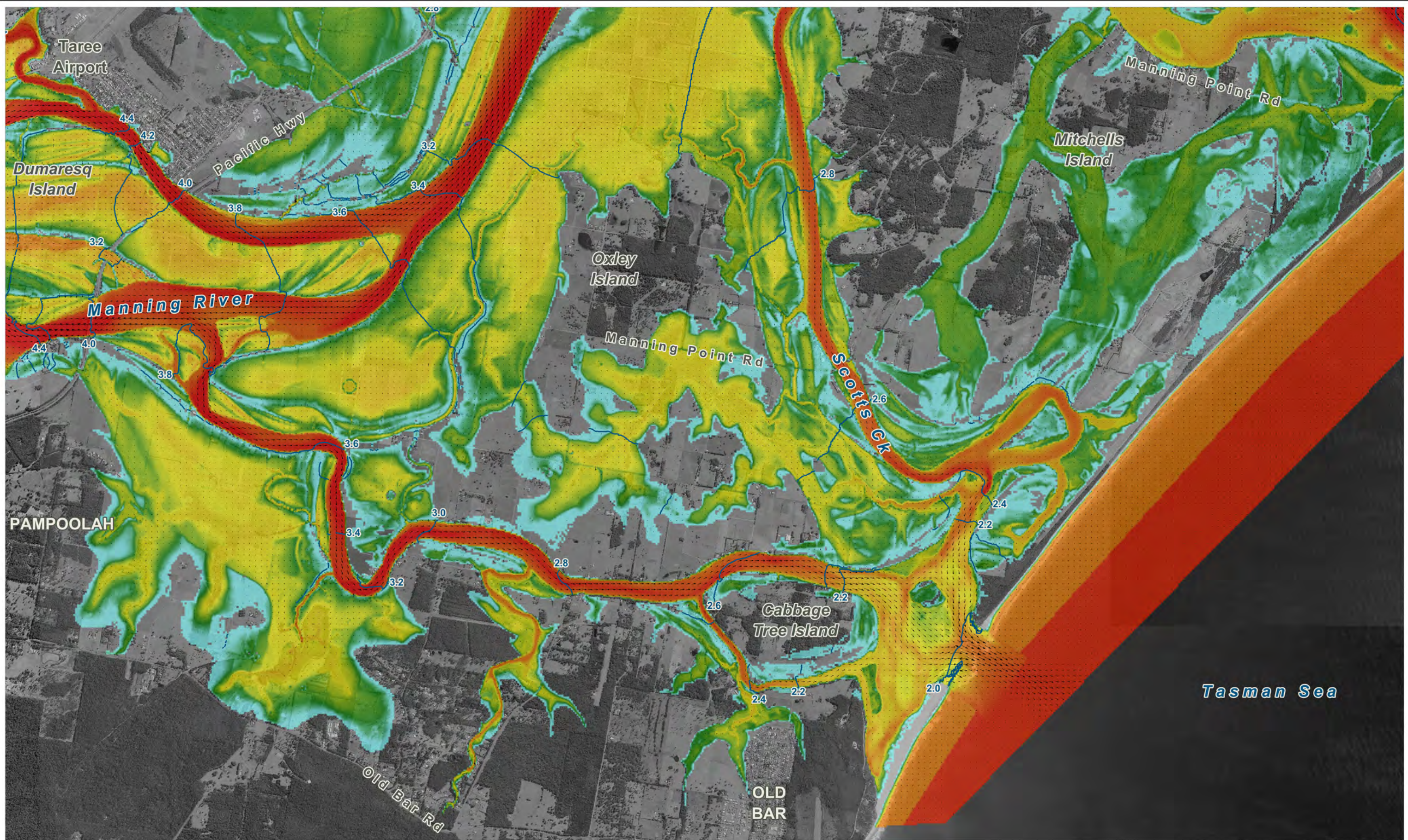

LEGEND

Peak Flood Depth (m)
 0.5 (lower depths mapped as same colour)
 1.0
 2.0
 4.0
 8.0 (higher depths mapped as same colour)

Peak Flood Velocity (m/s)
 Scale: 1mm = 0.55m/s @A3
 0.55
 1.10
 2.20
 3.30

Peak Flood Level Contours (m AHD)
 1:5

Title:
**Manning River Flood Study 1% AEP Modelled Peak Flood Conditions
 Dumaresq Island + Old Bar**

BMT WBM endeavours to ensure that the information provided in this map is correct at the time of publication. BMT WBM does not warrant, guarantee or make representations regarding the currency and accuracy of information contained in this map.

Filepath : K:\N20424_Manning_River_Flood_Study\MapInfo\Workspaces\Figures\Mapping\DRG_D02_1% AEP_Results.WOR

Figure:
D-2

Rev:
A

BMT WBM
 www.bmtwbm.com.au

0 0.75 1.5km
 Approx. Scale

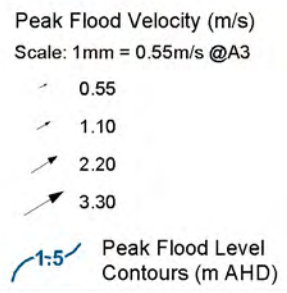
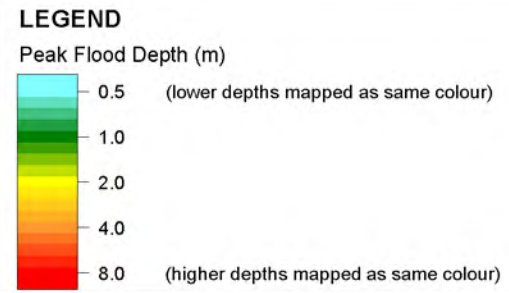
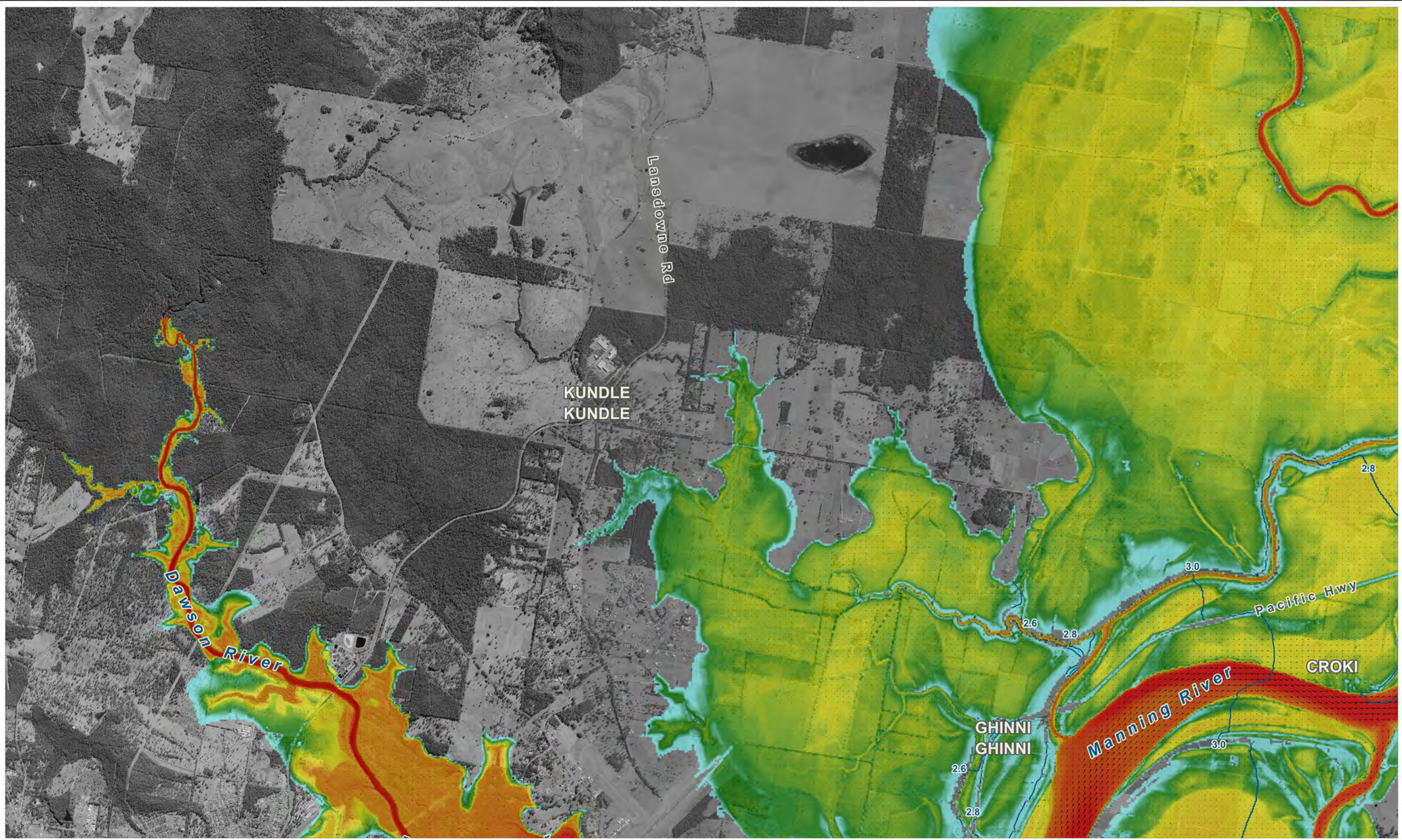

Title:
**Manning River Flood Study 1% AEP Modelled Peak Flood Conditions
 Kundle Kundle + Croki**

Figure:
D-3

Rev:
A

BMT WBM endeavours to ensure that the information provided in this map is correct at the time of publication. BMT WBM does not warrant, guarantee or make representations regarding the currency and accuracy of information contained in this map.

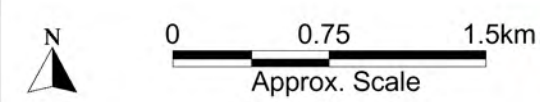

Filepath : K:\N20424_Manning_River_Flood_Study\MapInfo\Workspaces\Figures\Mapping\DRG_D03_1%AEP_Results.WOR

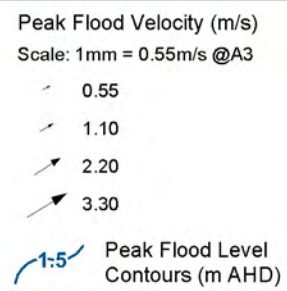
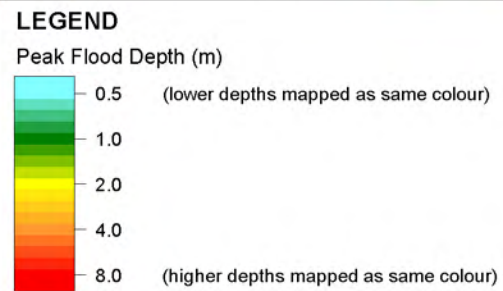
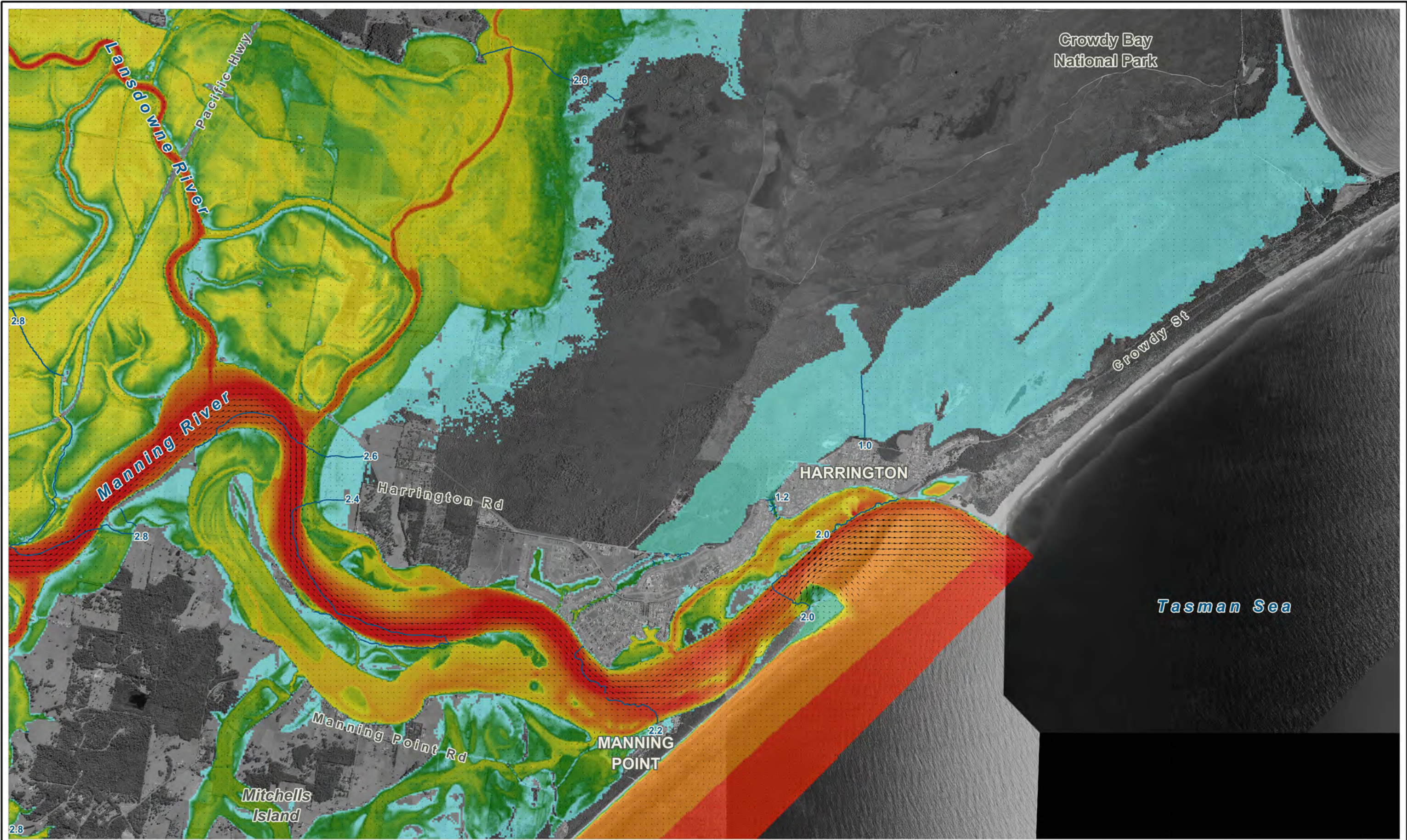

Title:
**Manning River Flood Study 1% AEP Modelled Peak Flood Conditions
 Harrington + Manning Point**

BMT WBM endeavours to ensure that the information provided in this map is correct at the time of publication. BMT WBM does not warrant, guarantee or make representations regarding the currency and accuracy of information contained in this map.

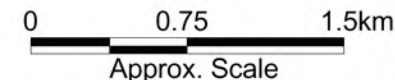
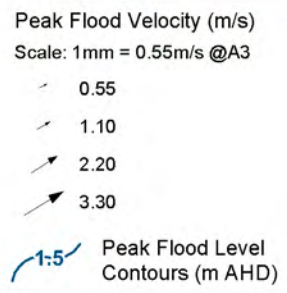
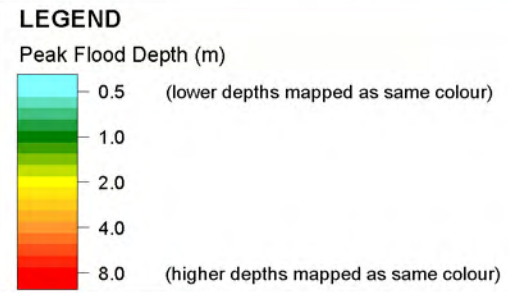
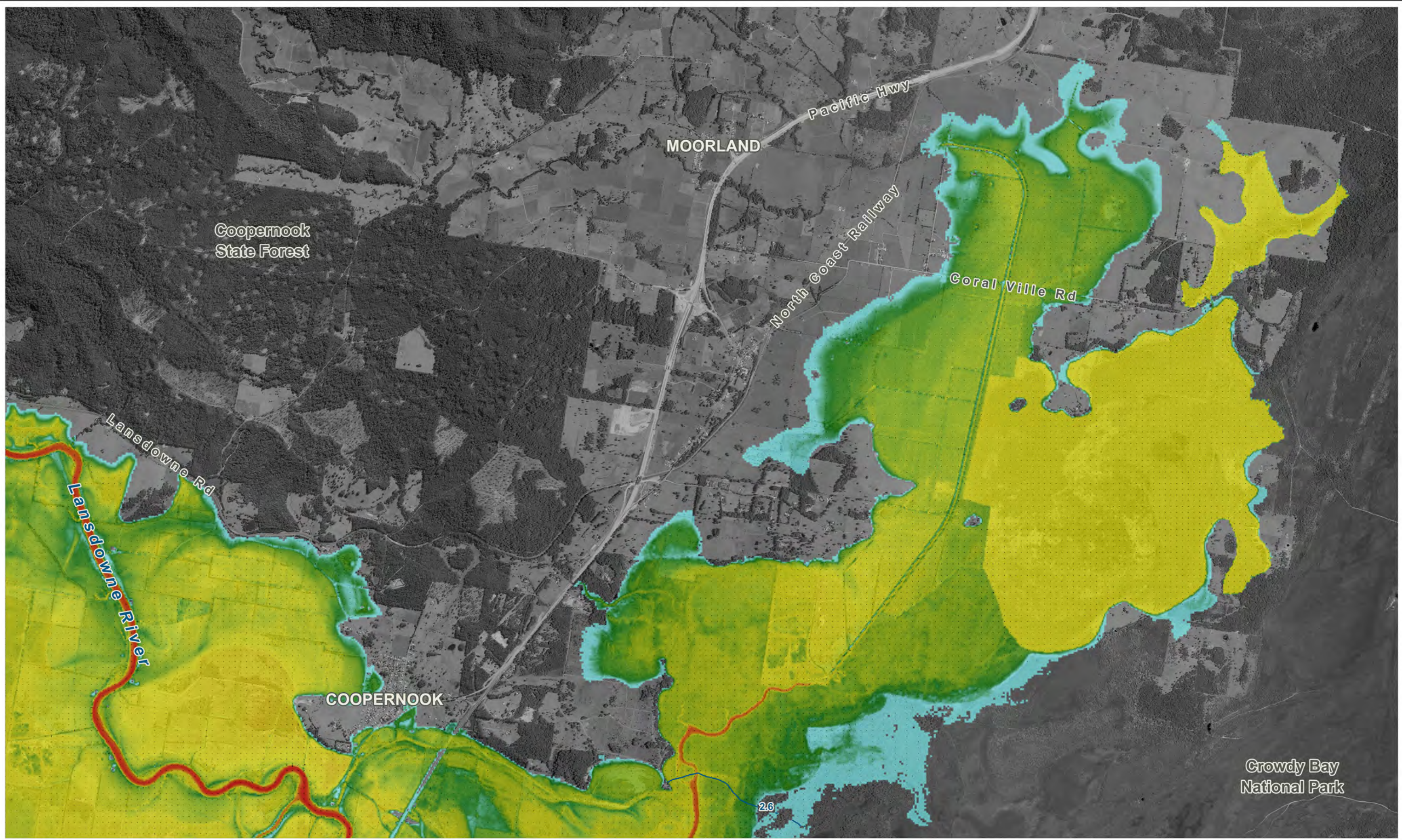

Figure:
D-4

Rev:
A



Filepath : K:\N20424_Manning_River_Flood_Study\MapInfo\Workspaces\Figures\Mapping\DRG_D04_1% AEP_Results.WOR



Title:
**Manning River Flood Study 1% AEP Modelled Peak Flood Conditions
 Coopernook + Moorland**

BMT WBM endeavours to ensure that the information provided in this map is correct at the time of publication. BMT WBM does not warrant, guarantee or make representations regarding the currency and accuracy of information contained in this map.

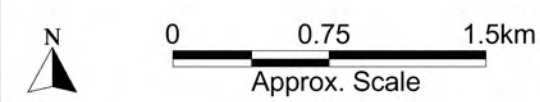
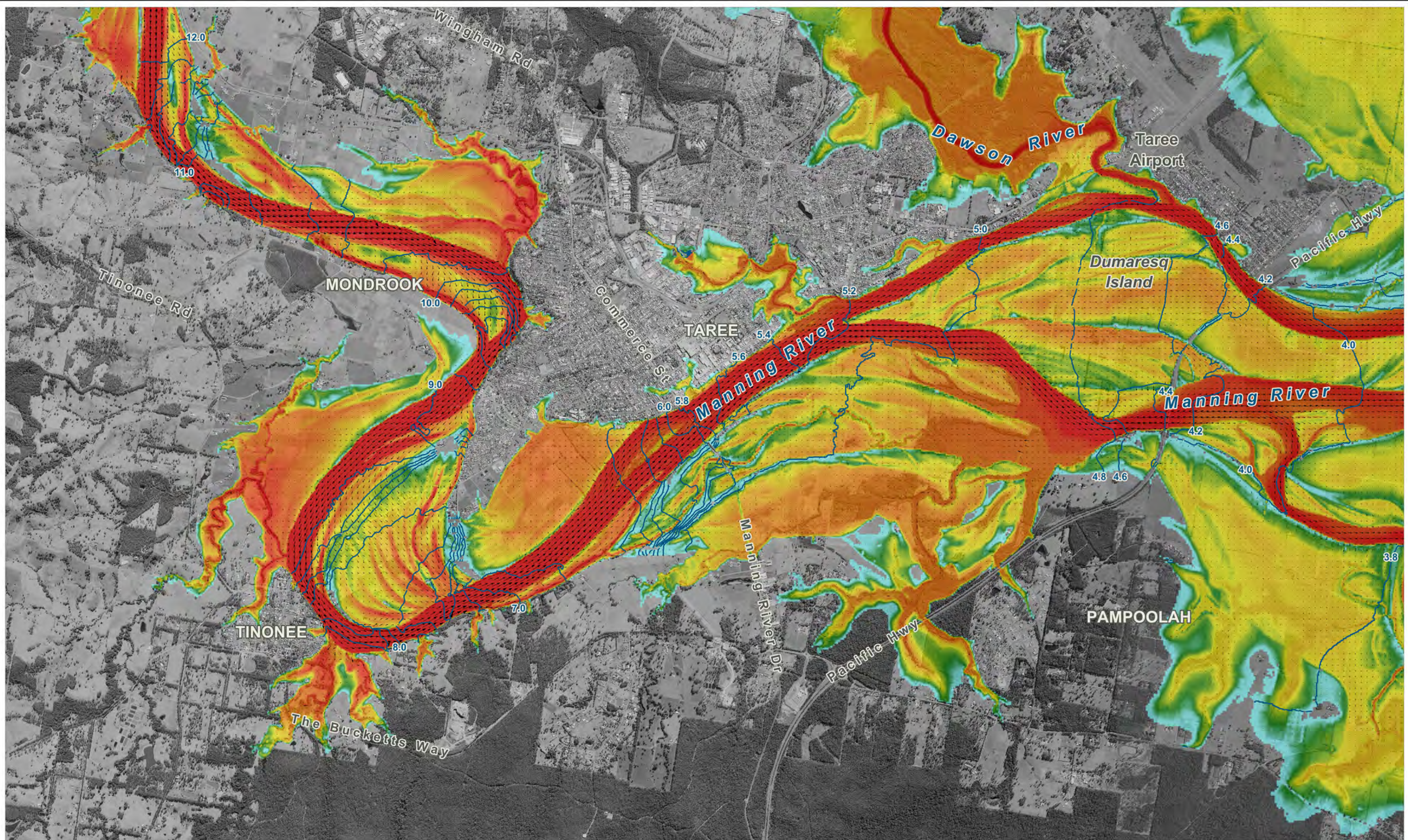

Figure:
D-5

Rev:
A



Filepath : K:\N20424_Manning_River_Flood_Study\MapInfo\Workspaces\Figures\Mapping\DRG_D05_1% AEP_Results.WOR



LEGEND

Peak Flood Depth (m)
 0.5 (lower depths mapped as same colour)
 1.0
 2.0
 4.0
 8.0 (higher depths mapped as same colour)

Peak Flood Velocity (m/s)
 Scale: 1mm = 0.55m/s @A3
 0.55
 1.10
 2.20
 3.30

1:5 Peak Flood Level Contours (m AHD)

Title:
Manning River Flood Study 0.5% AEP Modelled Peak Flood Conditions Tinonee + Taree

BMT WBM endeavours to ensure that the information provided in this map is correct at the time of publication. BMT WBM does not warrant, guarantee or make representations regarding the currency and accuracy of information contained in this map.

Filepath : K:\N20424_Manning_River_Flood_Study\MapInfo\Workspaces\Figures\Mapping\DRG_E01_0.5%AEP_Results.WOR



Figure:
E-1

Rev:
A

BMT WBM
 www.bmtwbm.com.au

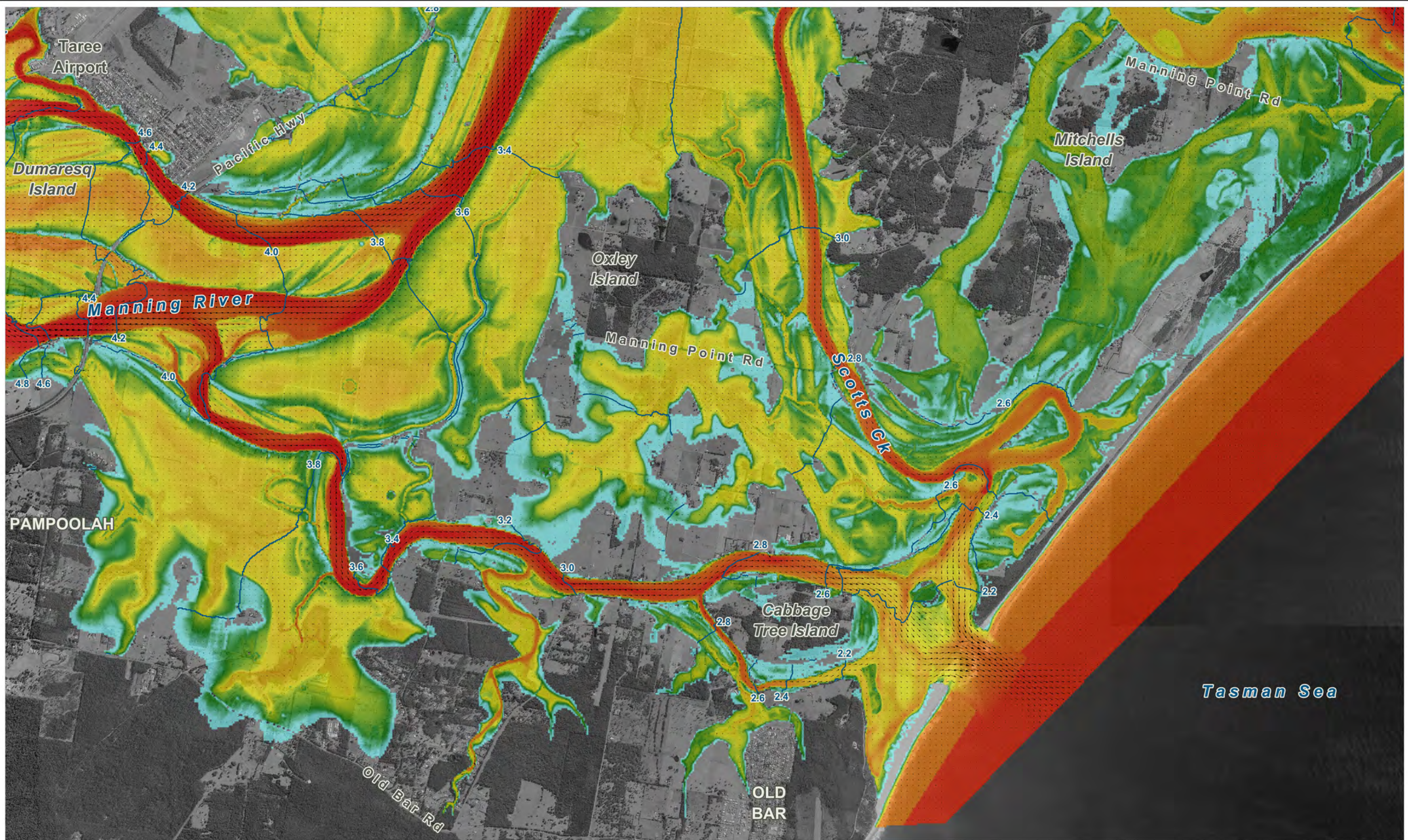

LEGEND

Peak Flood Depth (m)
 0.5 (lower depths mapped as same colour)
 1.0
 2.0
 4.0
 8.0 (higher depths mapped as same colour)

Peak Flood Velocity (m/s)
 Scale: 1mm = 0.55m/s @A3
 0.55
 1.10
 2.20
 3.30

1:5 Peak Flood Level Contours (m AHD)

Title:
Manning River Flood Study 0.5% AEP Modelled Peak Flood Conditions Dumaresq Island + Old Bar

BMT WBM endeavours to ensure that the information provided in this map is correct at the time of publication. BMT WBM does not warrant, guarantee or make representations regarding the currency and accuracy of information contained in this map.

Filepath : K:\N20424_Manning_River_Flood_Study\MapInfo\Workspaces\Figures\Mapping\DRG_E02_0.5%AEP_Results.WOR

Figure:
E-2

Rev:
A

BMT WBM
 www.bmtwbm.com.au

0 0.75 1.5km
 Approx. Scale

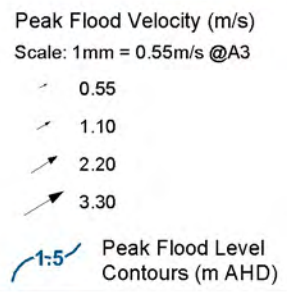
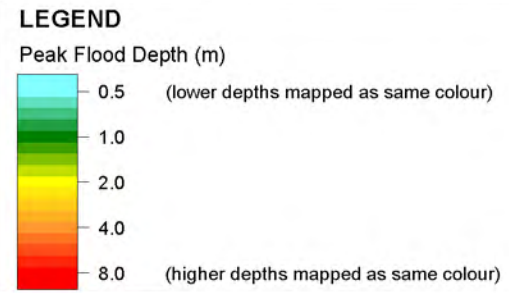
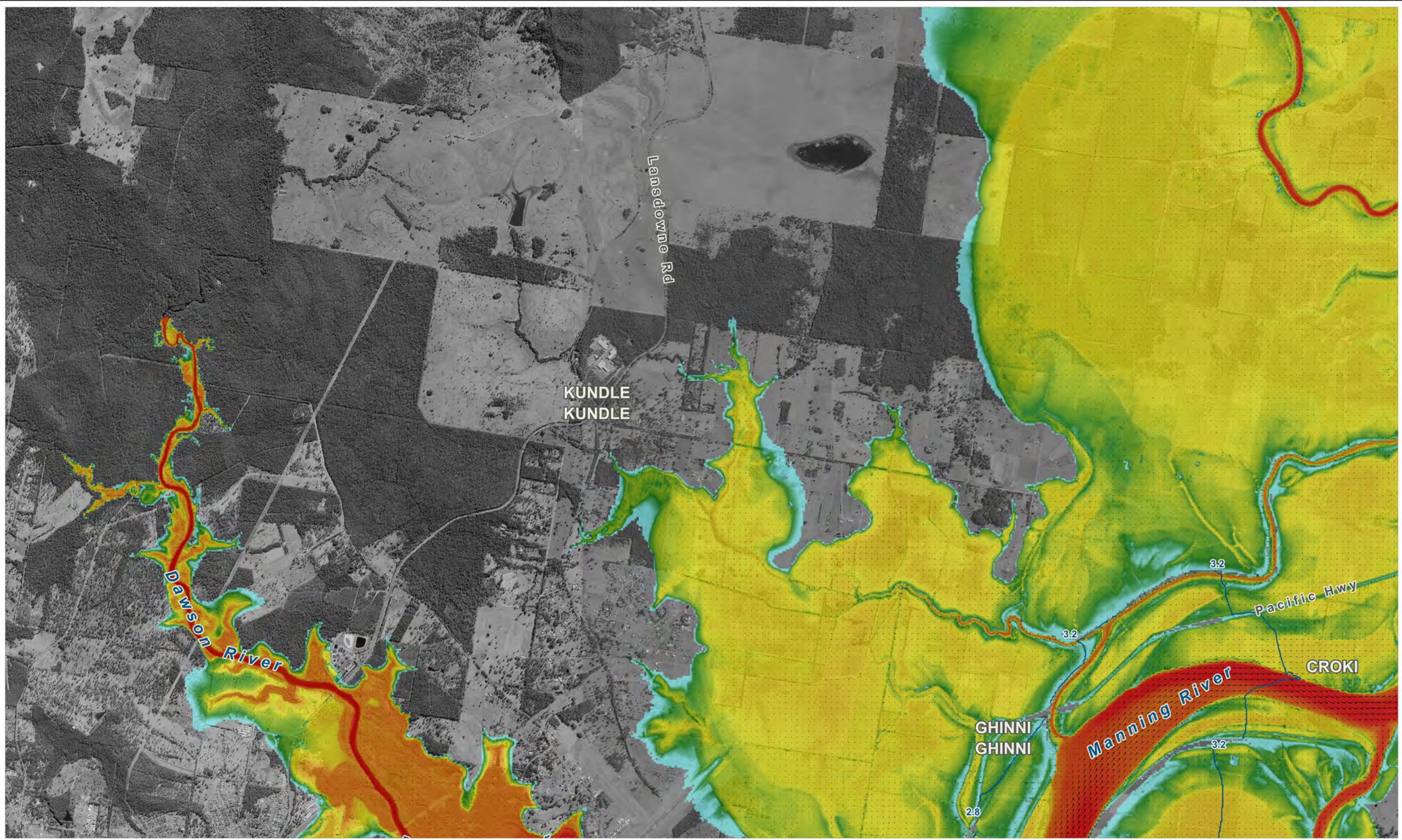

Title:
Manning River Flood Study 0.5% AEP Modelled Peak Flood Conditions Kundle Kundle + Croki

Figure:
E-3

Rev:
A

BMT WBM endeavours to ensure that the information provided in this map is correct at the time of publication. BMT WBM does not warrant, guarantee or make representations regarding the currency and accuracy of information contained in this map.



Filepath : K:\N20424_Manning_River_Flood_Study\MapInfo\Workspaces\Figures\Mapping\DRG_E03_0.5%AEP_Results.WOR

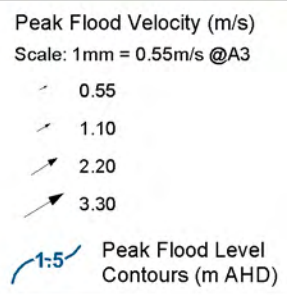
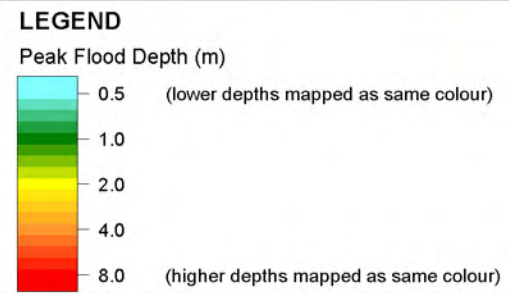
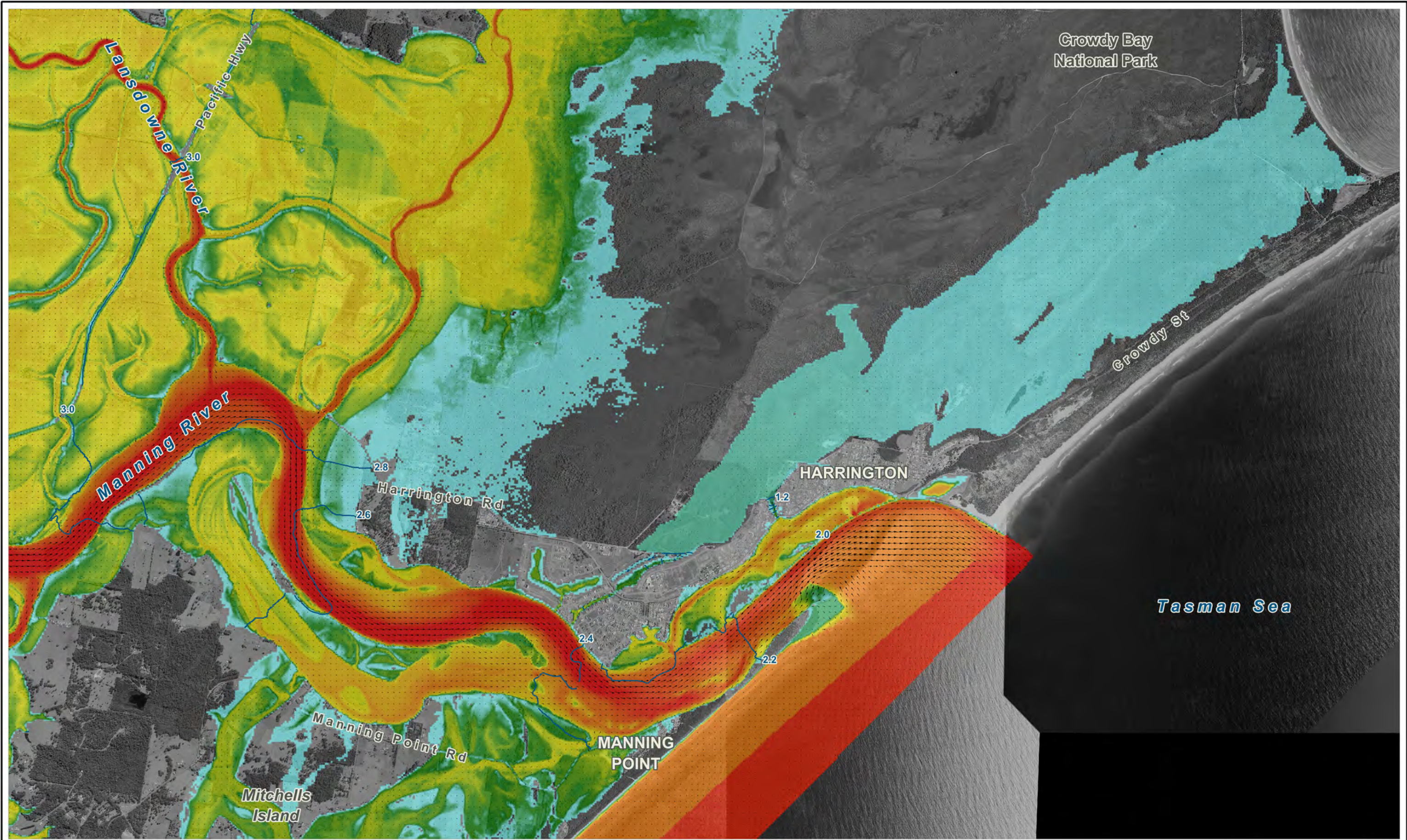

Title:
**Manning River Flood Study 0.5% AEP Modelled Peak Flood Conditions
 Harrington + Manning Point**

Figure:
E-4

Rev:
A

BMT WBM endeavours to ensure that the information provided in this map is correct at the time of publication. BMT WBM does not warrant, guarantee or make representations regarding the currency and accuracy of information contained in this map.



Filepath : K:\N20424_Manning_River_Flood_Study\MapInfo\Workspaces\Figures\Mapping\DRG_E04_0.5%AEP_Results.WOR

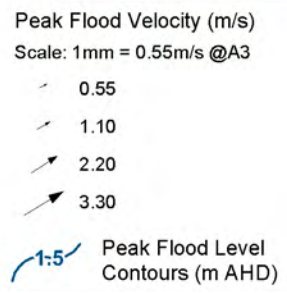
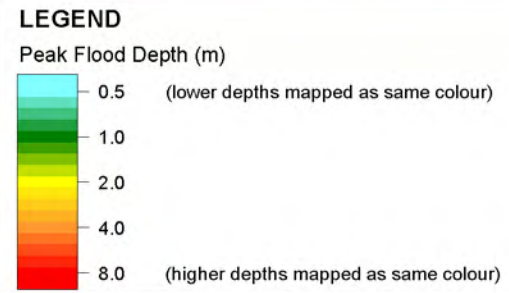
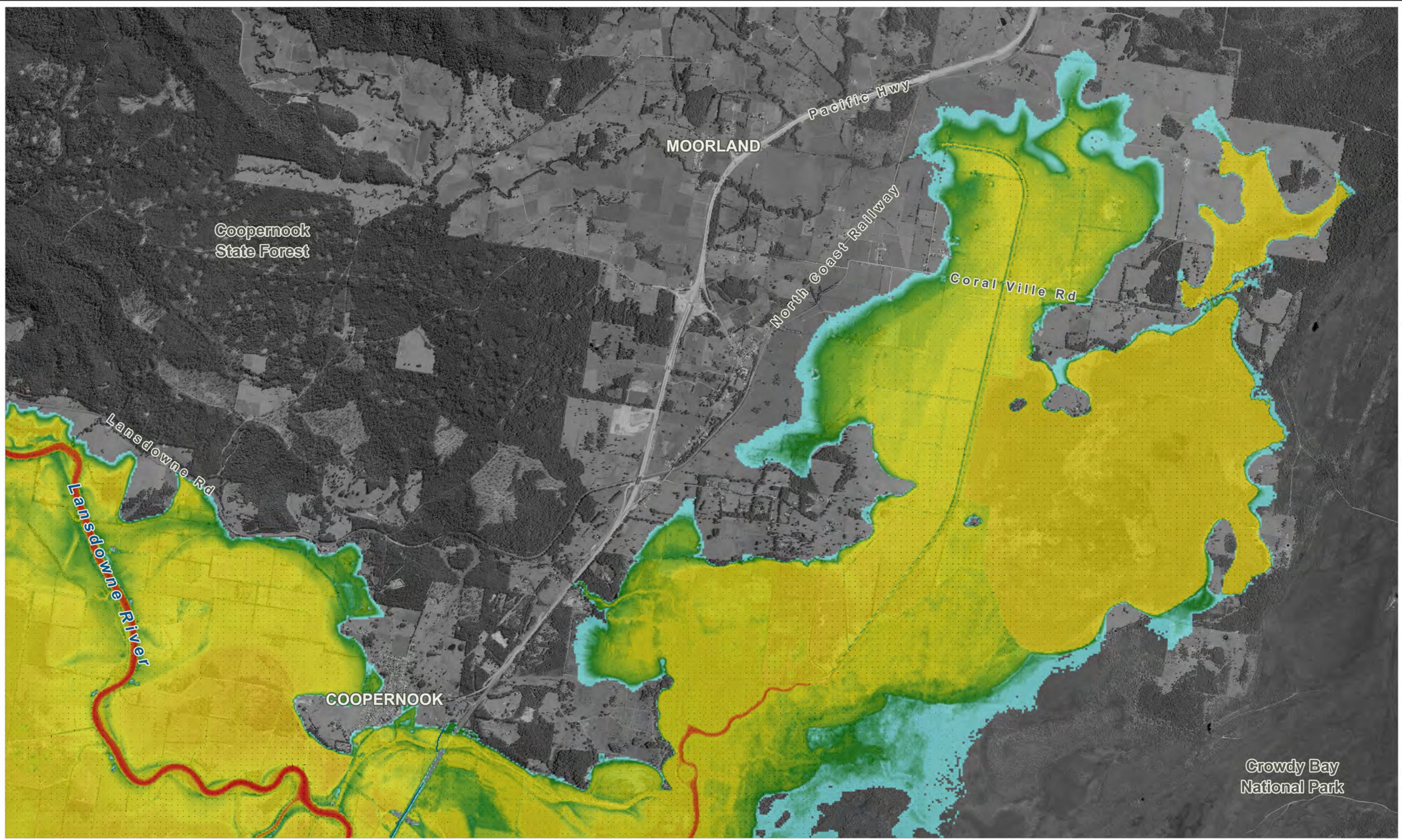

Title:
Manning River Flood Study 0.5% AEP Modelled Peak Flood Conditions Coopernook + Moorland

BMT WBM endeavours to ensure that the information provided in this map is correct at the time of publication. BMT WBM does not warrant, guarantee or make representations regarding the currency and accuracy of information contained in this map.

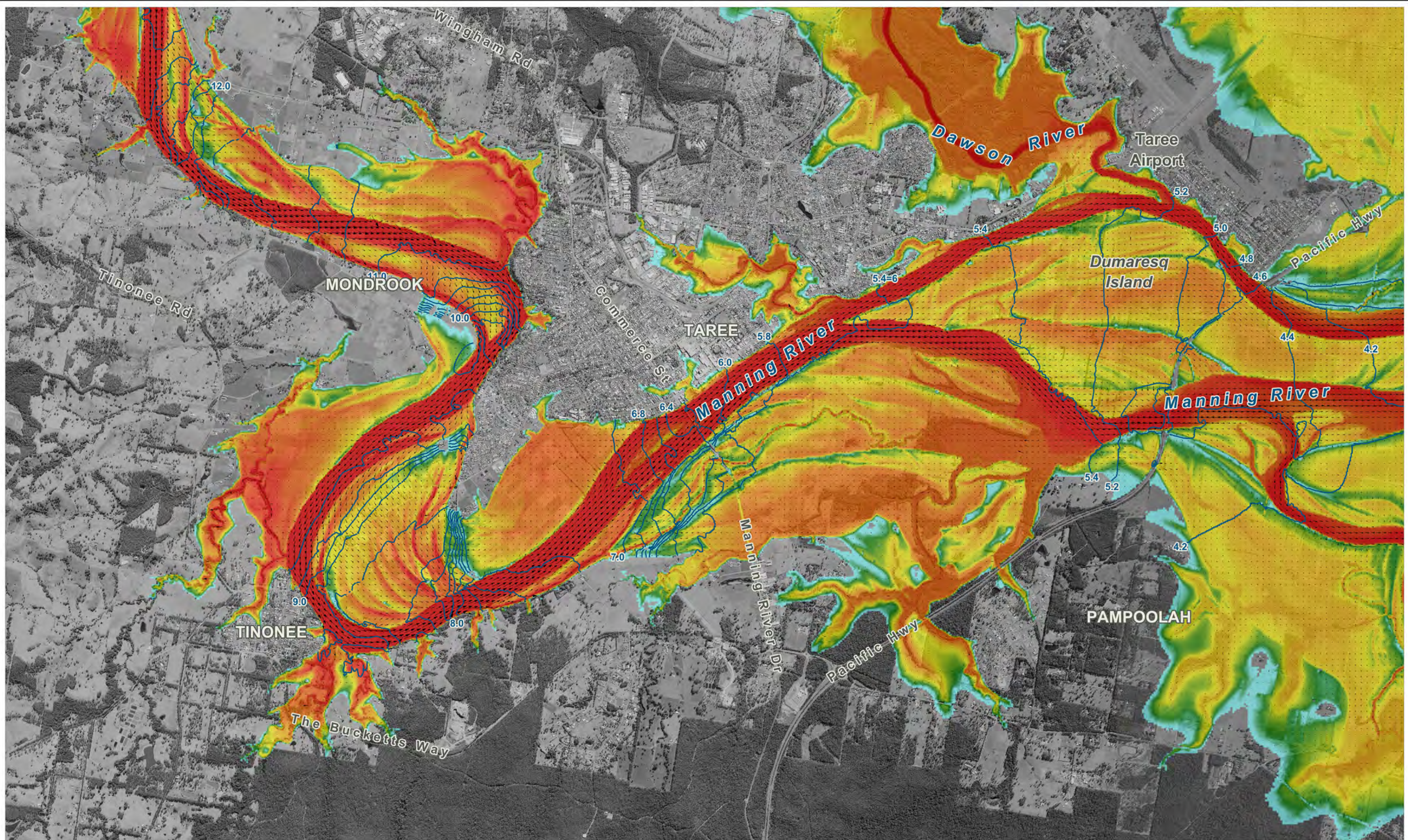

Figure:
E-5

Rev:
A



Filepath : K:\N20424_Manning_River_Flood_Study\MapInfo\Workspaces\Figures\Mapping\DRG_E05_0.5%AEP_Results.WOR



LEGEND

Peak Flood Depth (m)

- 0.5 (lower depths mapped as same colour)
- 1.0
- 2.0
- 4.0
- 8.0 (higher depths mapped as same colour)

Peak Flood Velocity (m/s)

Scale: 1mm = 0.55m/s @A3

- 0.55
- 1.10
- 2.20
- 3.30

1:5 Peak Flood Level Contours (m AHD)

Title:
**Manning River Flood Study 0.2% AEP Modelled Peak Flood Conditions
 Tinonee + Taree**

Figure:
F-1

Rev:
A

BMT WBM endeavours to ensure that the information provided in this map is correct at the time of publication. BMT WBM does not warrant, guarantee or make representations regarding the currency and accuracy of information contained in this map.



Filepath : K:\N20424_Manning_River_Flood_Study\MapInfo\Workspaces\Figures\Mapping\DRG_F01_0.2%AEP_Results.WOR

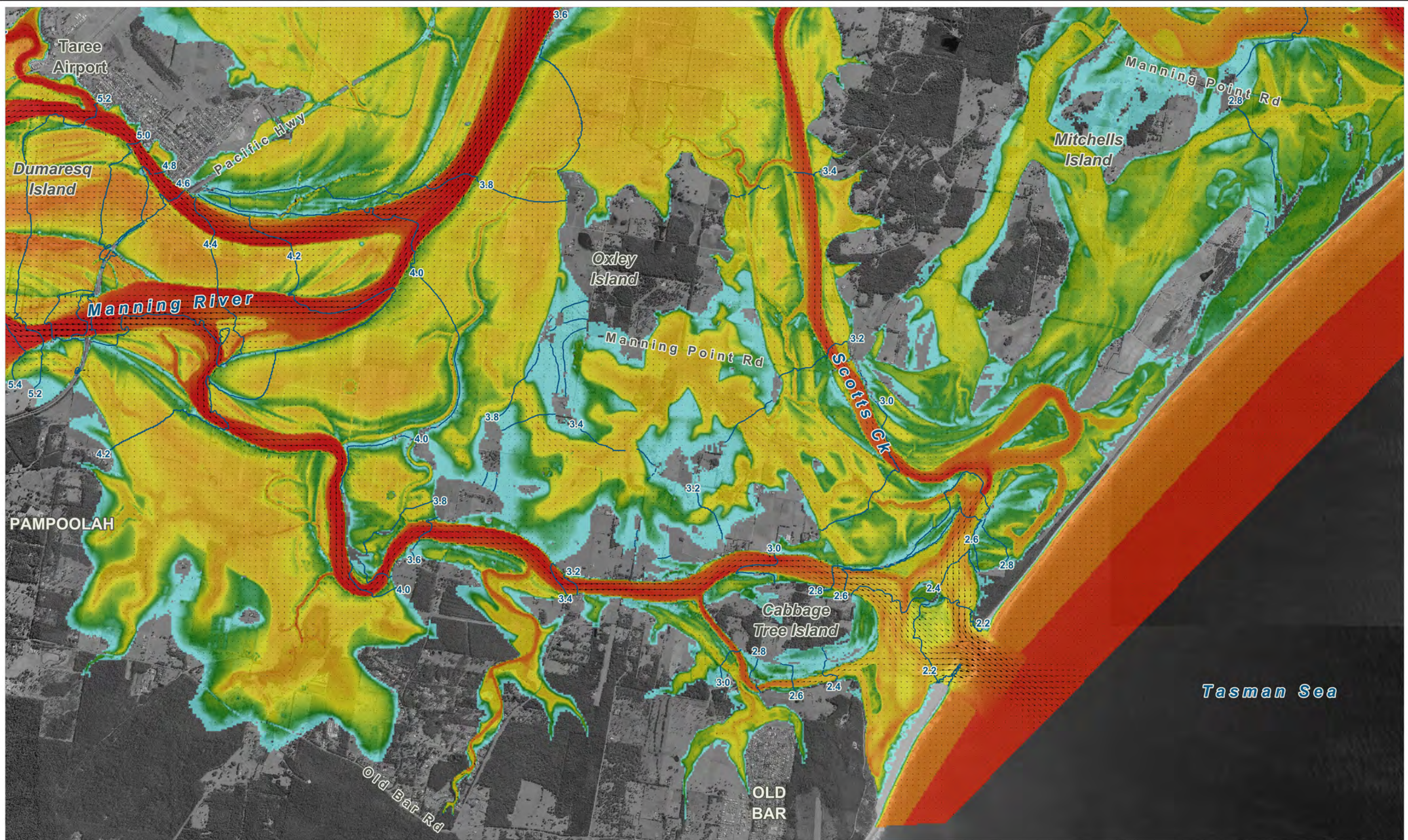

LEGEND

Peak Flood Depth (m)
 0.5 (lower depths mapped as same colour)
 1.0
 2.0
 4.0
 8.0 (higher depths mapped as same colour)

Peak Flood Velocity (m/s)
 Scale: 1mm = 0.55m/s @A3
 0.55
 1.10
 2.20
 3.30

1:5 Peak Flood Level Contours (m AHD)

Title:
Manning River Flood Study 0.2% AEP Modelled Peak Flood Conditions Dumaresq Island + Old Bar

BMT WBM endeavours to ensure that the information provided in this map is correct at the time of publication. BMT WBM does not warrant, guarantee or make representations regarding the currency and accuracy of information contained in this map.

Filepath : K:\N20424_Manning_River_Flood_Study\MapInfo\Workspaces\Figures\Mapping\DRG_F02_0.2%AEP_Results.WOR



Figure:
F-2

Rev:
A

www.bmtwbm.com.au

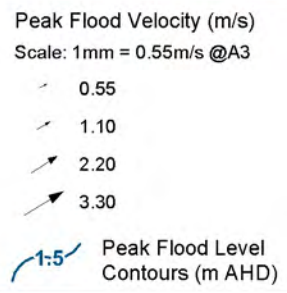
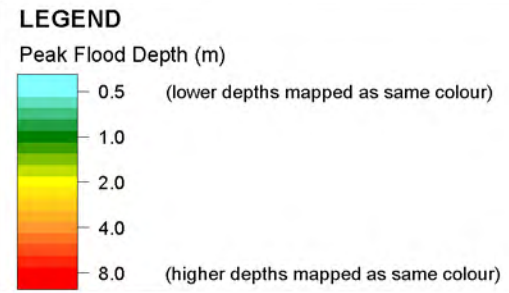
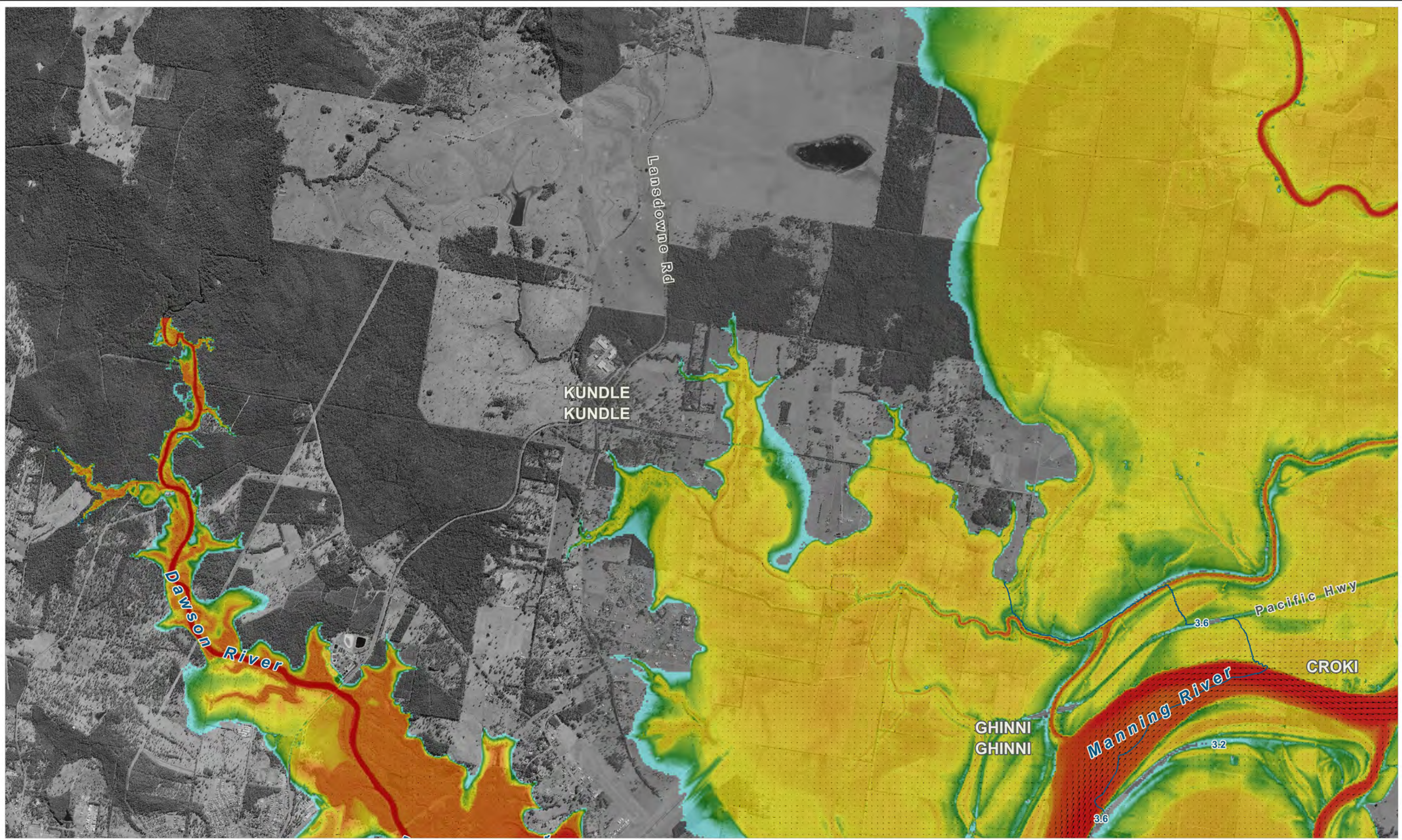

Title:
**Manning River Flood Study 0.2% AEP Modelled Peak Flood Conditions
 Kundle Kundle + Croki**

Figure:
F-3

Rev:
A

BMT WBM endeavours to ensure that the information provided in this map is correct at the time of publication. BMT WBM does not warrant, guarantee or make representations regarding the currency and accuracy of information contained in this map.



Filepath : K:\N20424_Manning_River_Flood_Study\MapInfo\Workspaces\Figures\Mapping\DRG_F03_0.2%AEP_Results.WOR

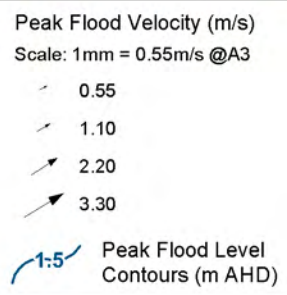
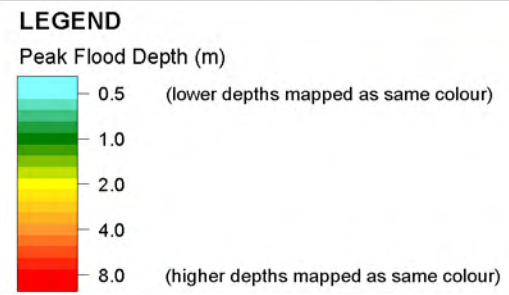
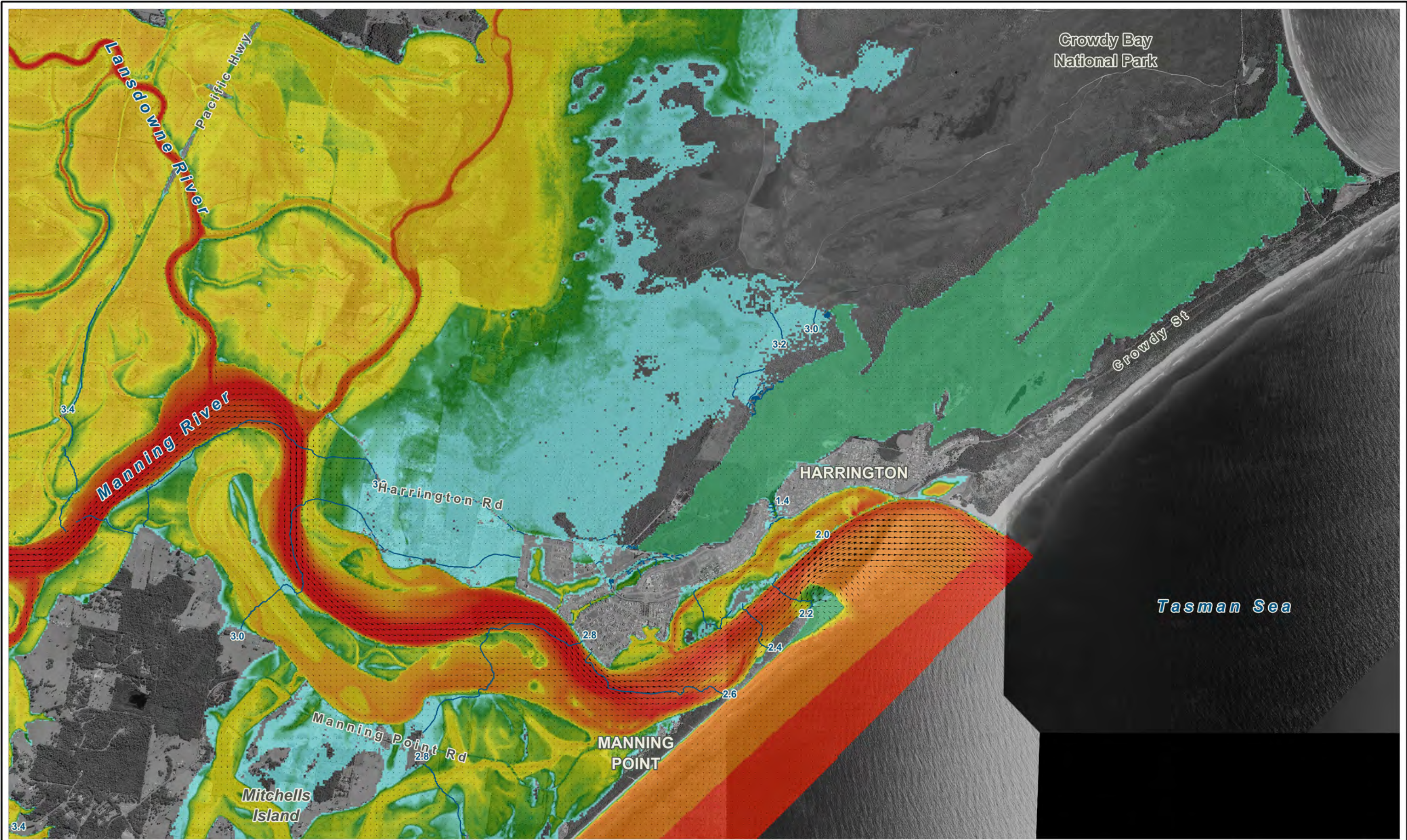

Title:
**Manning River Flood Study 0.2% AEP Modelled Peak Flood Conditions
 Harrington + Manning Point**

Figure:
F-4

Rev:
A

BMT WBM endeavours to ensure that the information provided in this map is correct at the time of publication. BMT WBM does not warrant, guarantee or make representations regarding the currency and accuracy of information contained in this map.



Filepath : K:\N20424_Manning_River_Flood_Study\MapInfo\Workspaces\Figures\Mapping\DRG_F04_0.2%AEP_Results.WOR

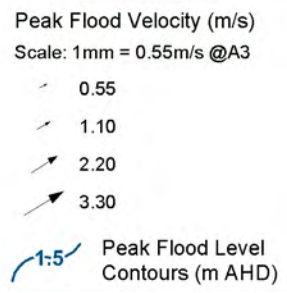
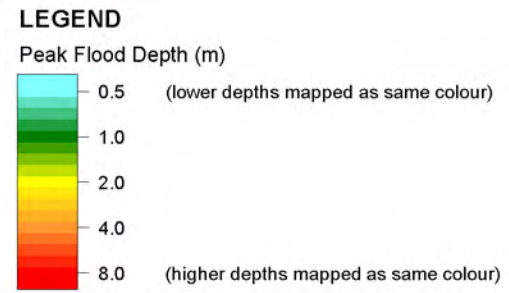
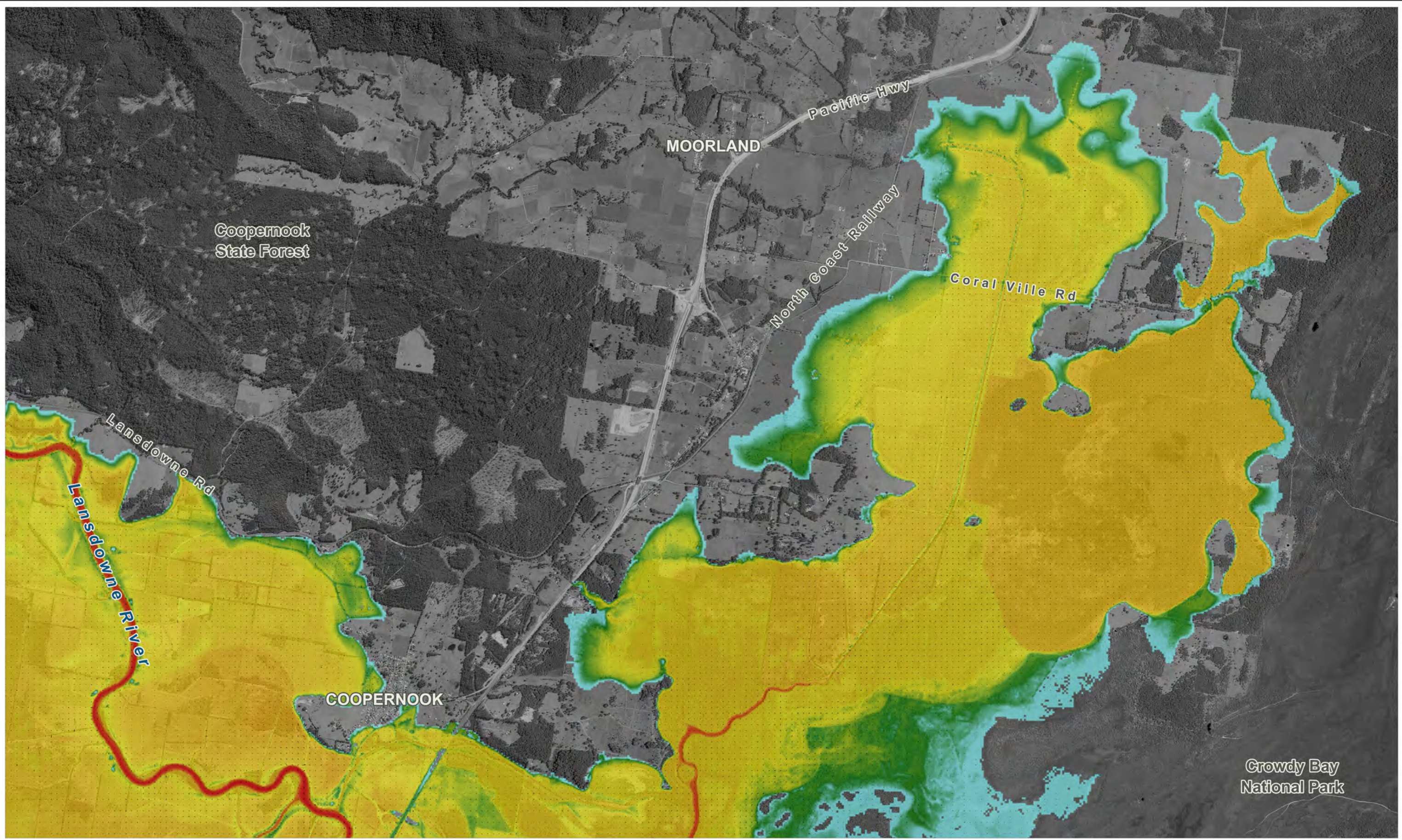

Title:
Manning River Flood Study 0.2% AEP Modelled Peak Flood Conditions Cooperbrook + Moorland

BMT WBM endeavours to ensure that the information provided in this map is correct at the time of publication. BMT WBM does not warrant, guarantee or make representations regarding the currency and accuracy of information contained in this map.

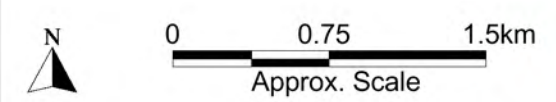

Figure:
F-5

Rev:
A



Filepath : K:\N20424_Manning_River_Flood_Study\MapInfo\Workspaces\Figures\Mapping\DRG_F05_0.2%AEP_Results.WOR

Crowdy Bay National Park

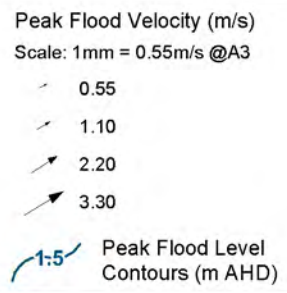
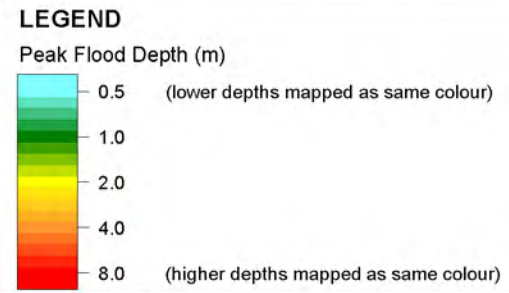
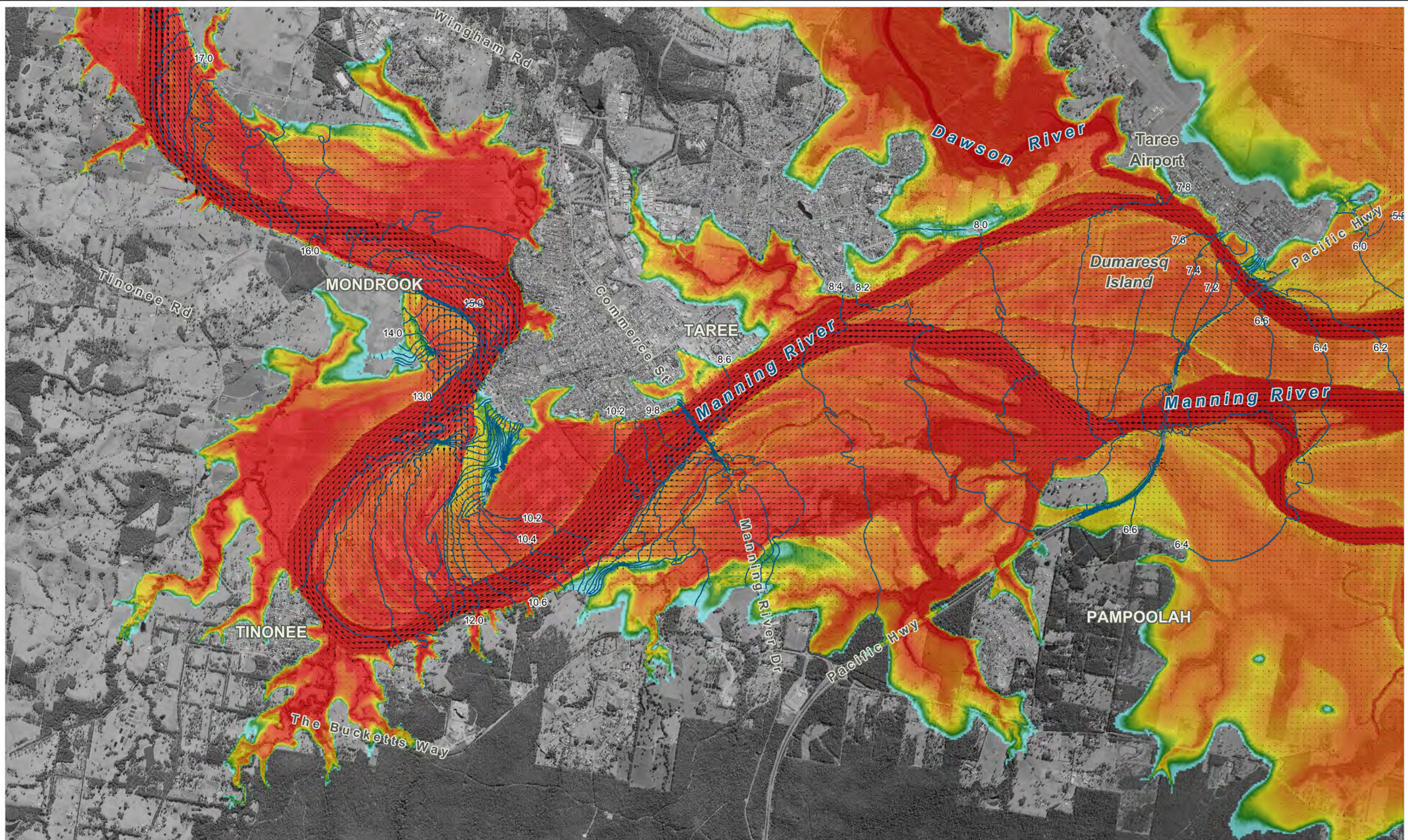

Title:
**Manning River Flood Study PMF Modelled Peak Flood Conditions
 Tinonee + Taree**

BMT WBM endeavours to ensure that the information provided in this map is correct at the time of publication. BMT WBM does not warrant, guarantee or make representations regarding the currency and accuracy of information contained in this map.

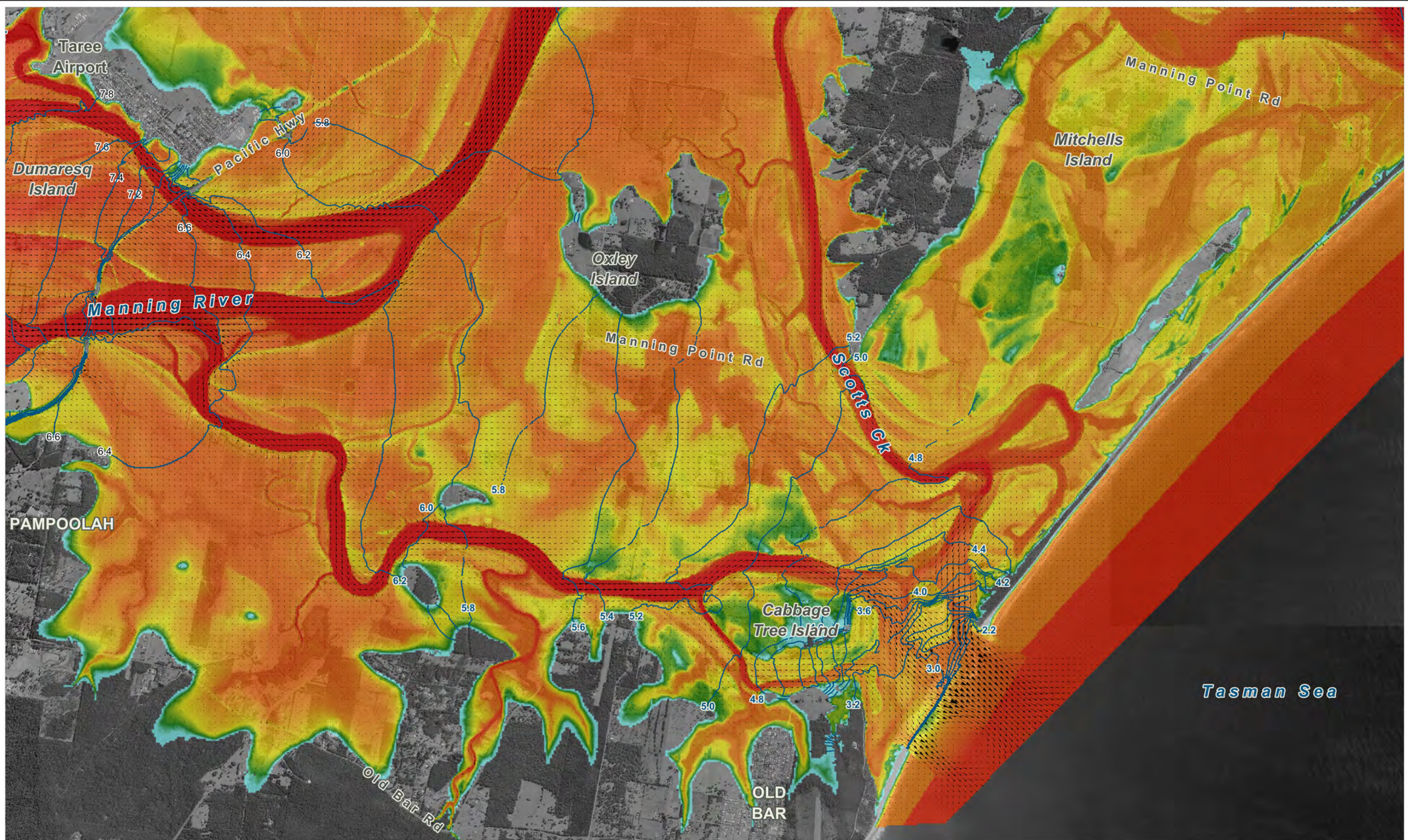

Figure:
G-1

Rev:
A



Filepath : K:\N20424_Manning_River_Flood_Study\MapInfo\Workspaces\Figures\Mapping\DRG_G01_PMF_Results.WOR



LEGEND

Peak Flood Depth (m)
 0.5 (lower depths mapped as same colour)
 1.0
 2.0
 4.0
 8.0 (higher depths mapped as same colour)

Peak Flood Velocity (m/s)
 Scale: 1mm = 0.55m/s @A3
 0.55
 1.10
 2.20
 3.30

1:5 Peak Flood Level Contours (m AHD)

Title:
**Manning River Flood Study PMF Modelled Peak Flood Conditions
 Dumaresq Island + Old Bar**

BMT WBM endeavours to ensure that the information provided in this map is correct at the time of publication. BMT WBM does not warrant, guarantee or make representations regarding the currency and accuracy of information contained in this map.

Filepath : K:\N20424_Manning_River_Flood_Study\MapInfo\Workspaces\Figures\Mapping\DRG_G02_PMF_Results.WOR

Figure:
G-2

Rev:
A

 www.bmtwbm.com.au

0 0.75 1.5km
 Approx. Scale

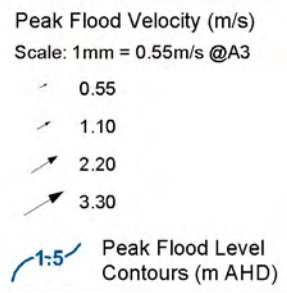
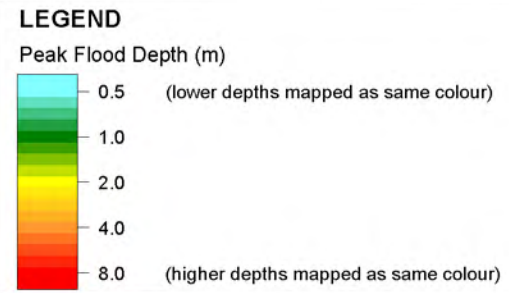
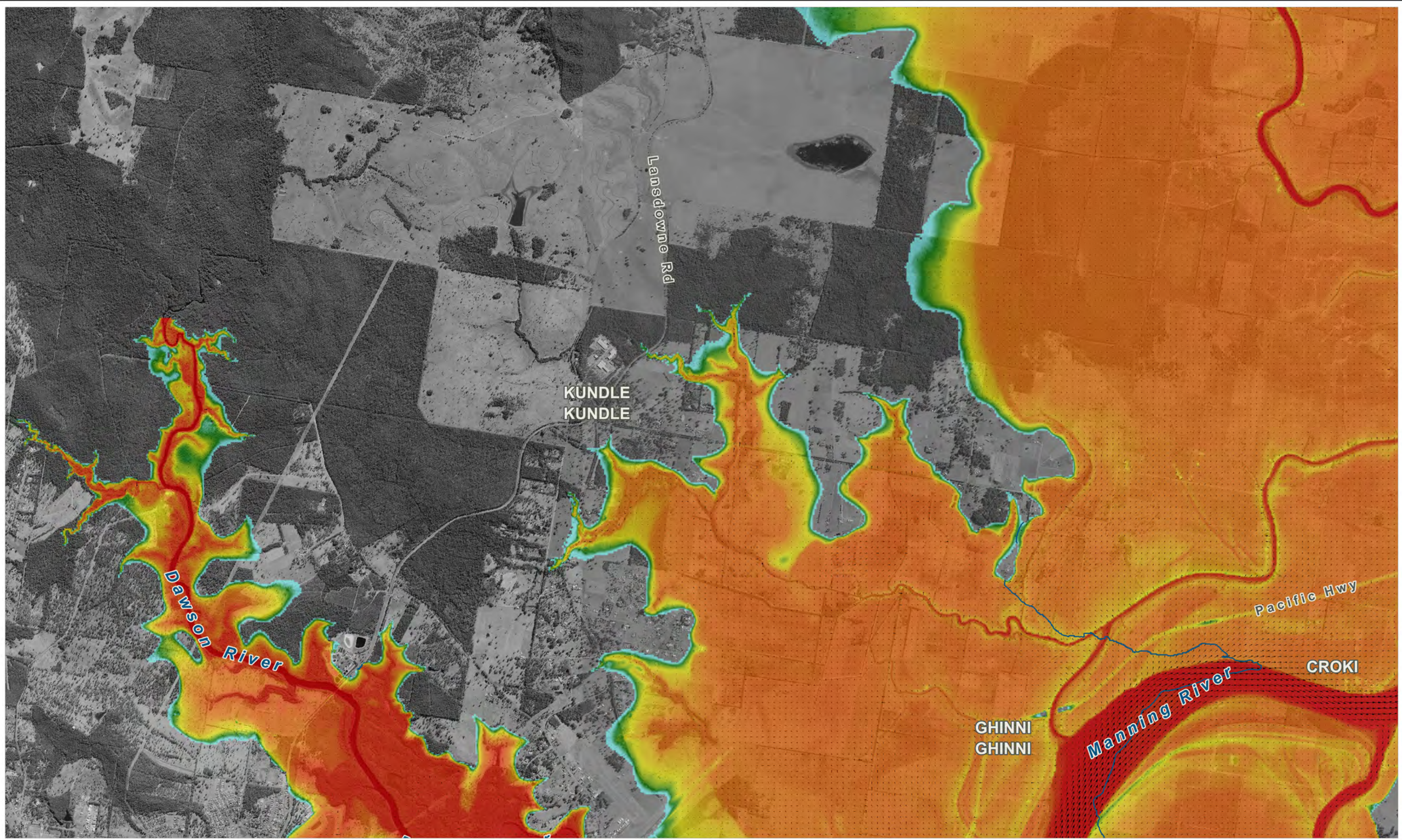

Title:
**Manning River Flood Study PMF Modelled Peak Flood Conditions
 Kundle Kundle + Croki**

Figure:
G-3

Rev:
A

BMT WBM endeavours to ensure that the information provided in this map is correct at the time of publication. BMT WBM does not warrant, guarantee or make representations regarding the currency and accuracy of information contained in this map.



Filepath : K:\N20424_Manning_River_Flood_Study\MapInfo\Workspaces\Figures\Mapping\DRG_G03_PMF_Results.WOR

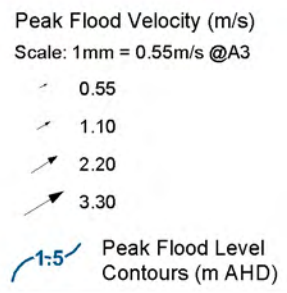
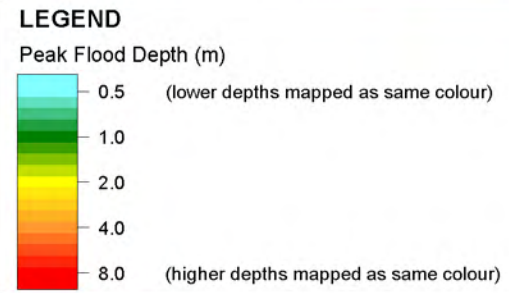
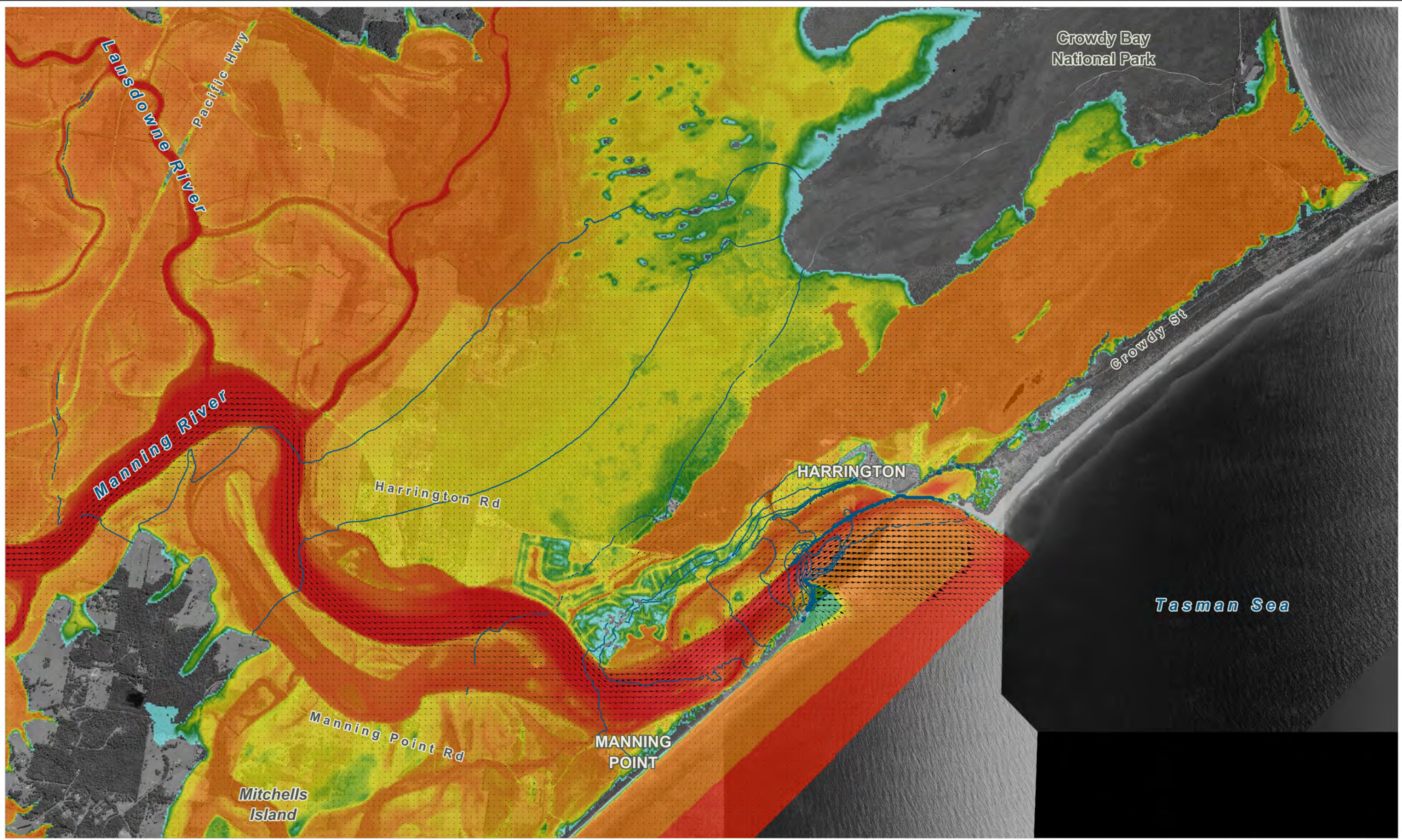

Title:
**Manning River Flood Study PMF Modelled Peak Flood Conditions
 Harrington + Manning Point**

BMT WBM endeavours to ensure that the information provided in this map is correct at the time of publication. BMT WBM does not warrant, guarantee or make representations regarding the currency and accuracy of information contained in this map.

Filepath : K:\N20424_Manning_River_Flood_Study\MapInfo\Workspaces\Figures\Mapping\DRG_G04_PMF_Results.WOR

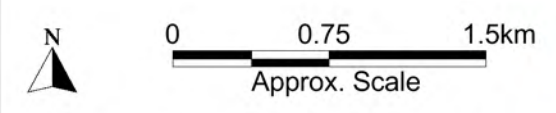
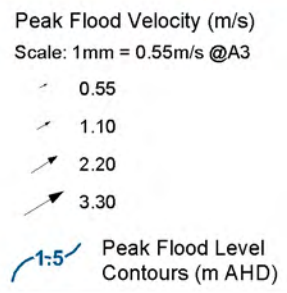
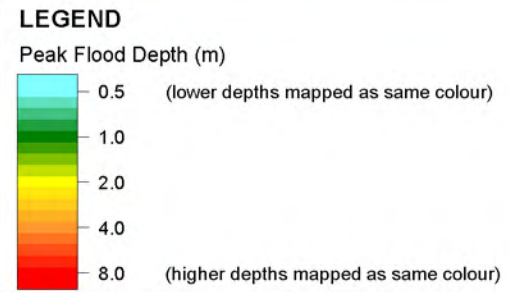
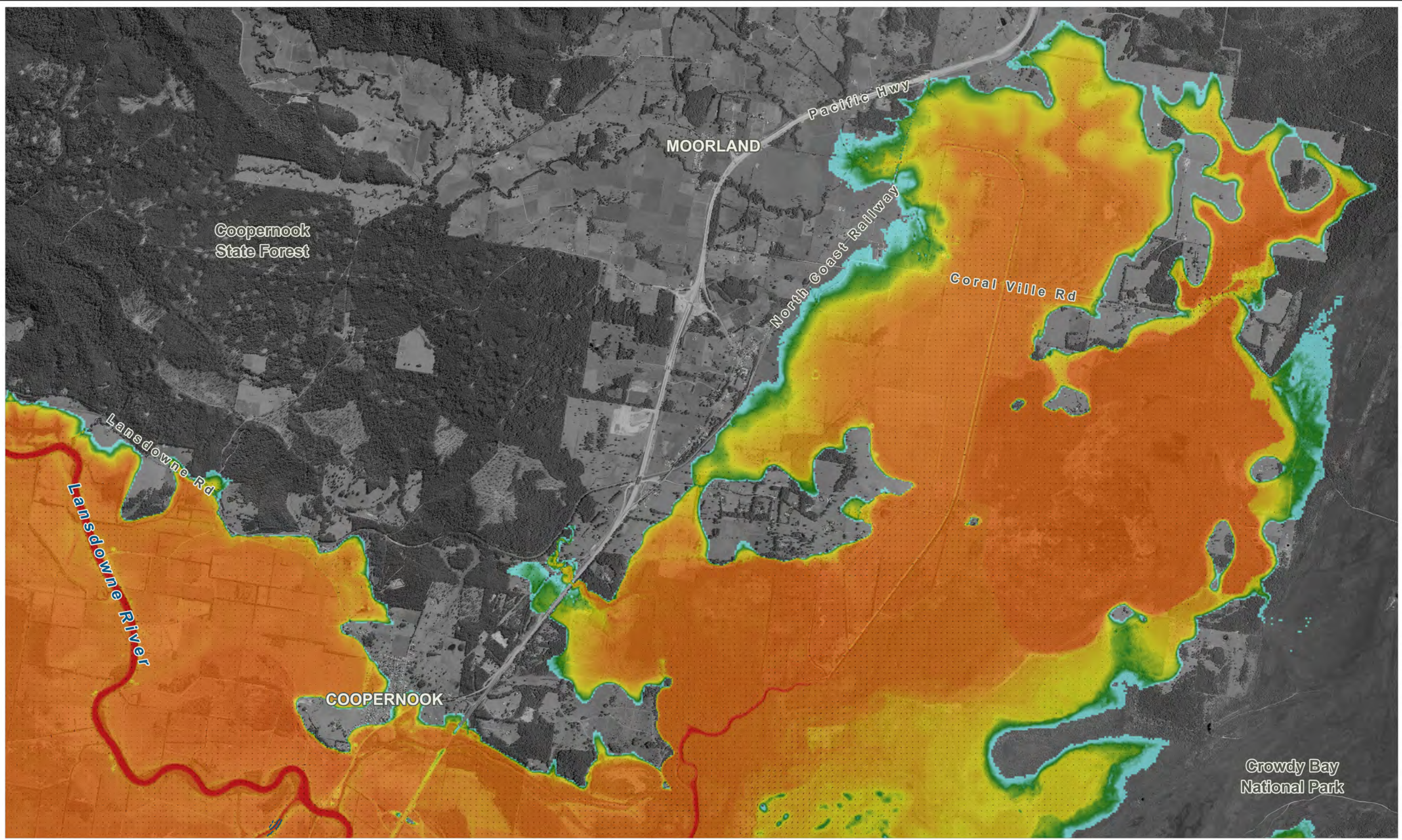

Figure: G-4	Rev: A
 www.bmtwbm.com.au	



Title:
**Manning River Flood Study PMF Modelled Peak Flood Conditions
 Coopernook + Moorland**

BMT WBM endeavours to ensure that the information provided in this map is correct at the time of publication. BMT WBM does not warrant, guarantee or make representations regarding the currency and accuracy of information contained in this map.

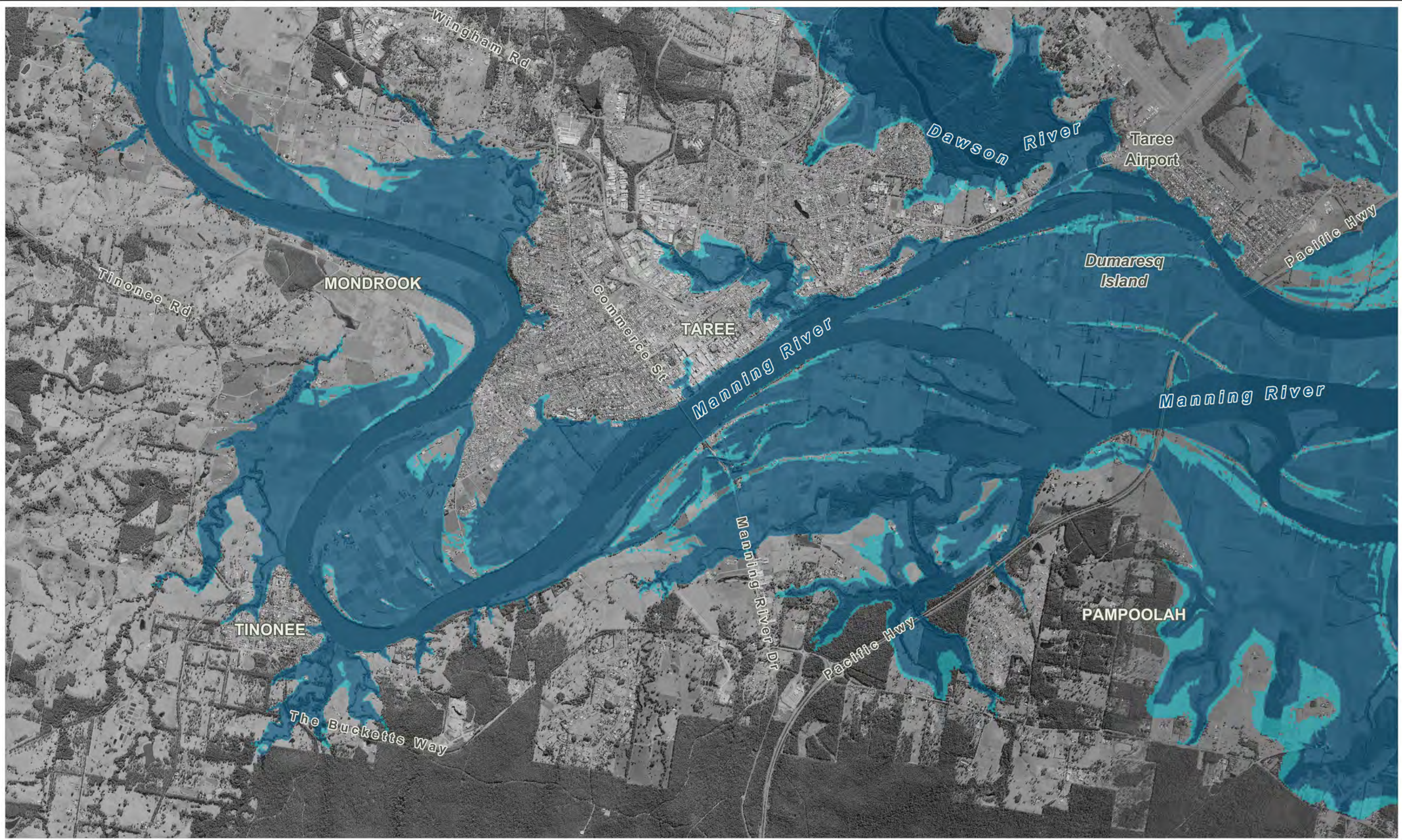

Figure:
G-5

Rev:
A



Filepath : K:\N20424_Manning_River_Flood_Study\MapInfo\Workspaces\Figures\Mapping\DRG_G05_PMF_Results.WOR



LEGEND
 Flood Hazard Category

- Low Hazard
- High Hazard

Title:
**Manning River Flood Study 1% AEP Provisional Flood Hazard
 Tinonee + Taree**

Figure:
H-1

Rev:
A

BMT WBM endeavours to ensure that the information provided in this map is correct at the time of publication. BMT WBM does not warrant, guarantee or make representations regarding the currency and accuracy of information contained in this map.

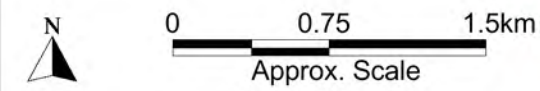

Filepath : K:\N20424_Manning_River_Flood_Study\MapInfo\Workspaces\Figures\Mapping\DRG_H01_1%AEP_Hazard.WOR

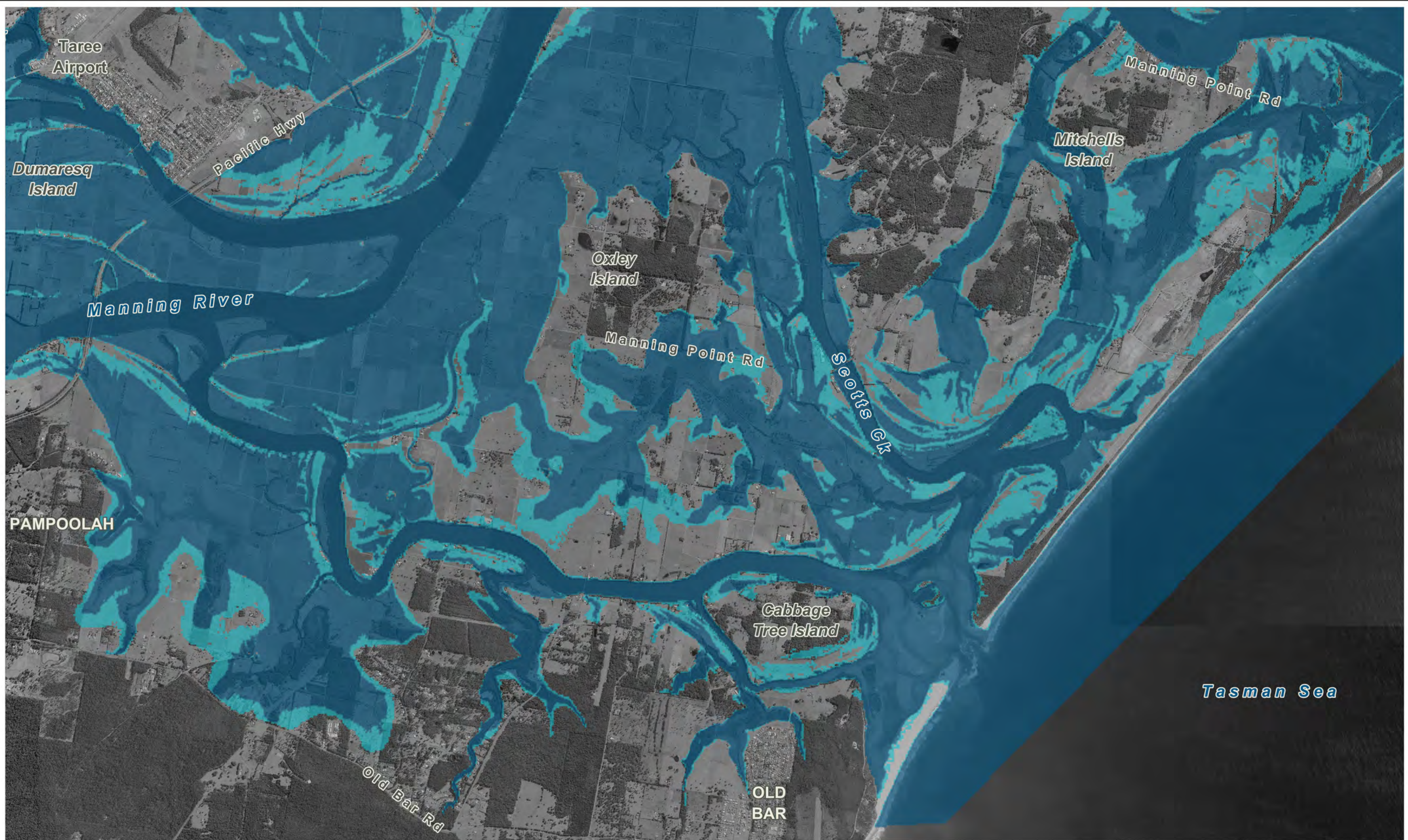

LEGEND
 Flood Hazard Category

- Low Hazard
- High Hazard

Title:
**Manning River Flood Study 1% AEP Provisional Flood Hazard
 Dumaresq Island + Old Bar**

Figure: H-2	Rev: A
-----------------------	------------------

BMT WBM endeavours to ensure that the information provided in this map is correct at the time of publication. BMT WBM does not warrant, guarantee or make representations regarding the currency and accuracy of information contained in this map.



Filepath : K:\N20424_Manning_River_Flood_Study\MapInfo\Workspaces\Figures\Mapping\DRG_H02_1%AEP_Hazard.WOR



LEGEND
 Flood Hazard Category

	Low Hazard
	High Hazard

Title:
**Manning River Flood Study 1% AEP Provisional Flood Hazard
 Kundle Kundle + Croki**

Figure: H-3	Rev: A
-----------------------	------------------

BMT WBM endeavours to ensure that the information provided in this map is correct at the time of publication. BMT WBM does not warrant, guarantee or make representations regarding the currency and accuracy of information contained in this map.



Filepath : K:\N20424_Manning_River_Flood_Study\MapInfo\Workspaces\Figures\Mapping\DRG_H03_1%AEP_Hazard.WOR

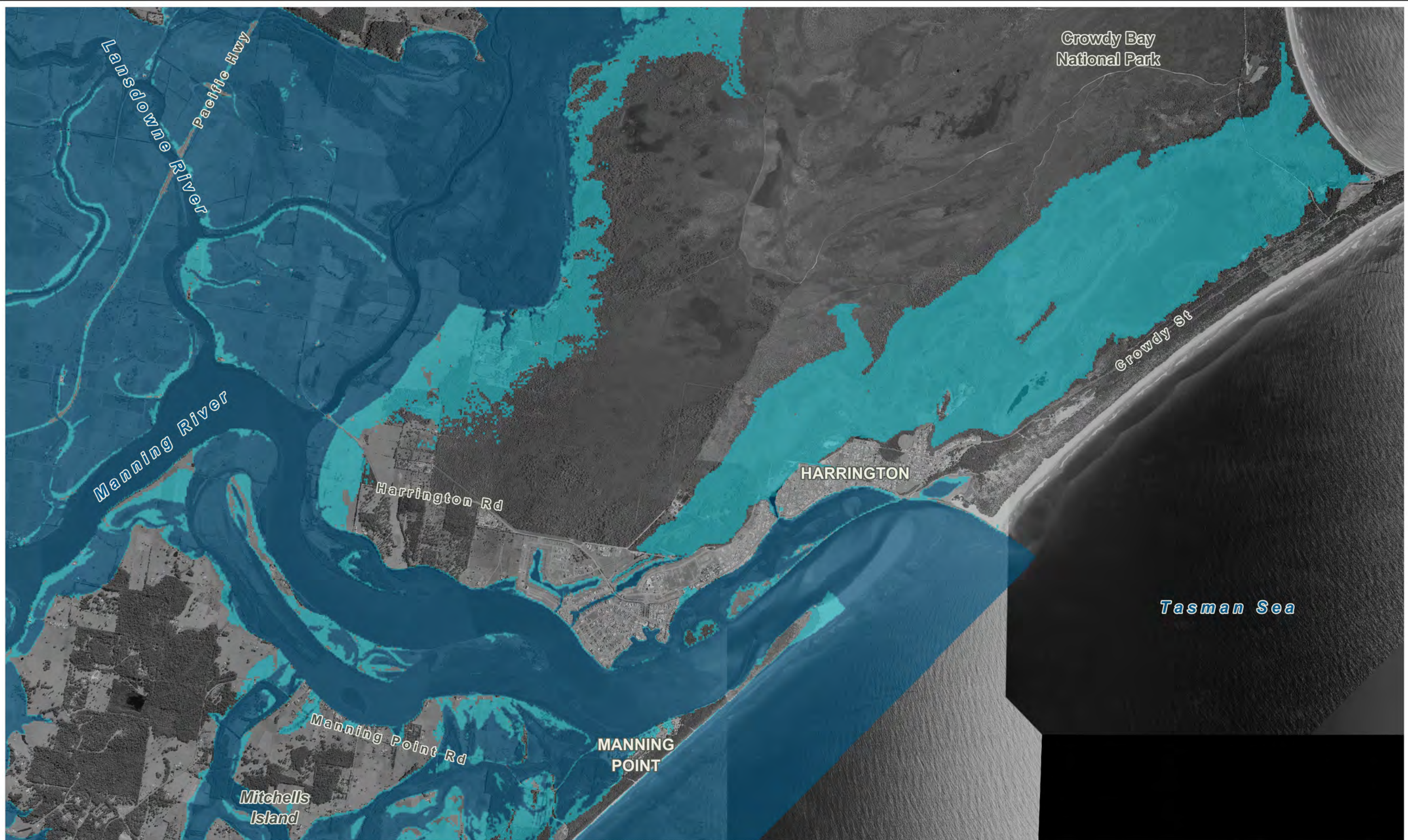

LEGEND
 Flood Hazard Category

- Low Hazard
- High Hazard

Title:
**Manning River Flood Study 1% AEP Provisional Flood Hazard
 Harrington + Manning Point**

Figure: H-4	Rev: A
-----------------------	------------------

BMT WBM endeavours to ensure that the information provided in this map is correct at the time of publication. BMT WBM does not warrant, guarantee or make representations regarding the currency and accuracy of information contained in this map.



Filepath : K:\N20424_Manning_River_Flood_Study\MapInfo\Workspaces\Figures\Mapping\DRG_H04_1%AEP_Hazard.WOR

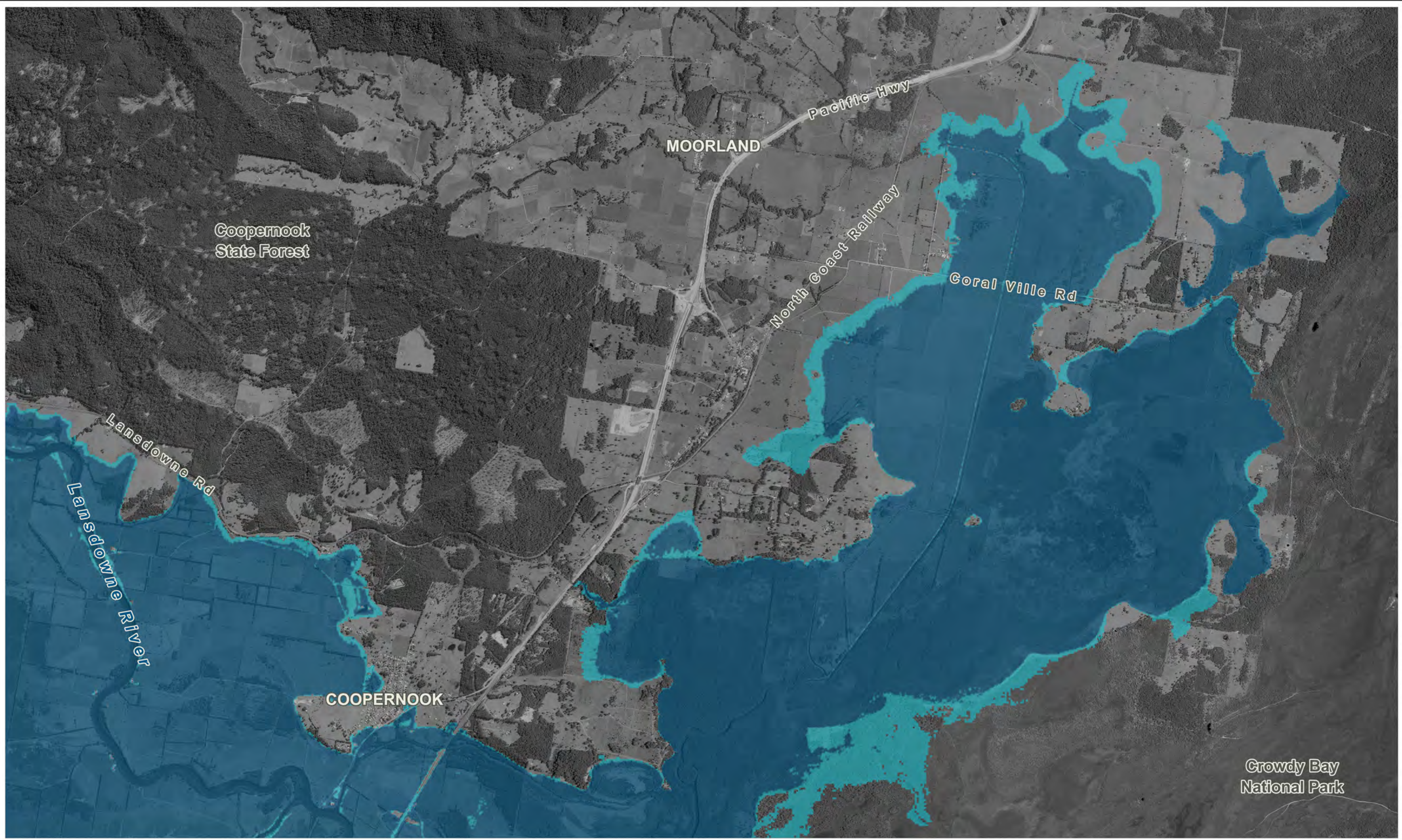

LEGEND
 Flood Hazard Category

- Low Hazard
- High Hazard

Title:
**Manning River Flood Study 1% AEP Provisional Flood Hazard
 Cooperbrook + Moorland**

Figure:
H-5

Rev:
A

BMT WBM endeavours to ensure that the information provided in this map is correct at the time of publication. BMT WBM does not warrant, guarantee or make representations regarding the currency and accuracy of information contained in this map.



Filepath : K:\N20424_Manning_River_Flood_Study\MapInfo\Workspaces\Figures\Mapping\DRG_H05_1%AEP_Hazard.WOR

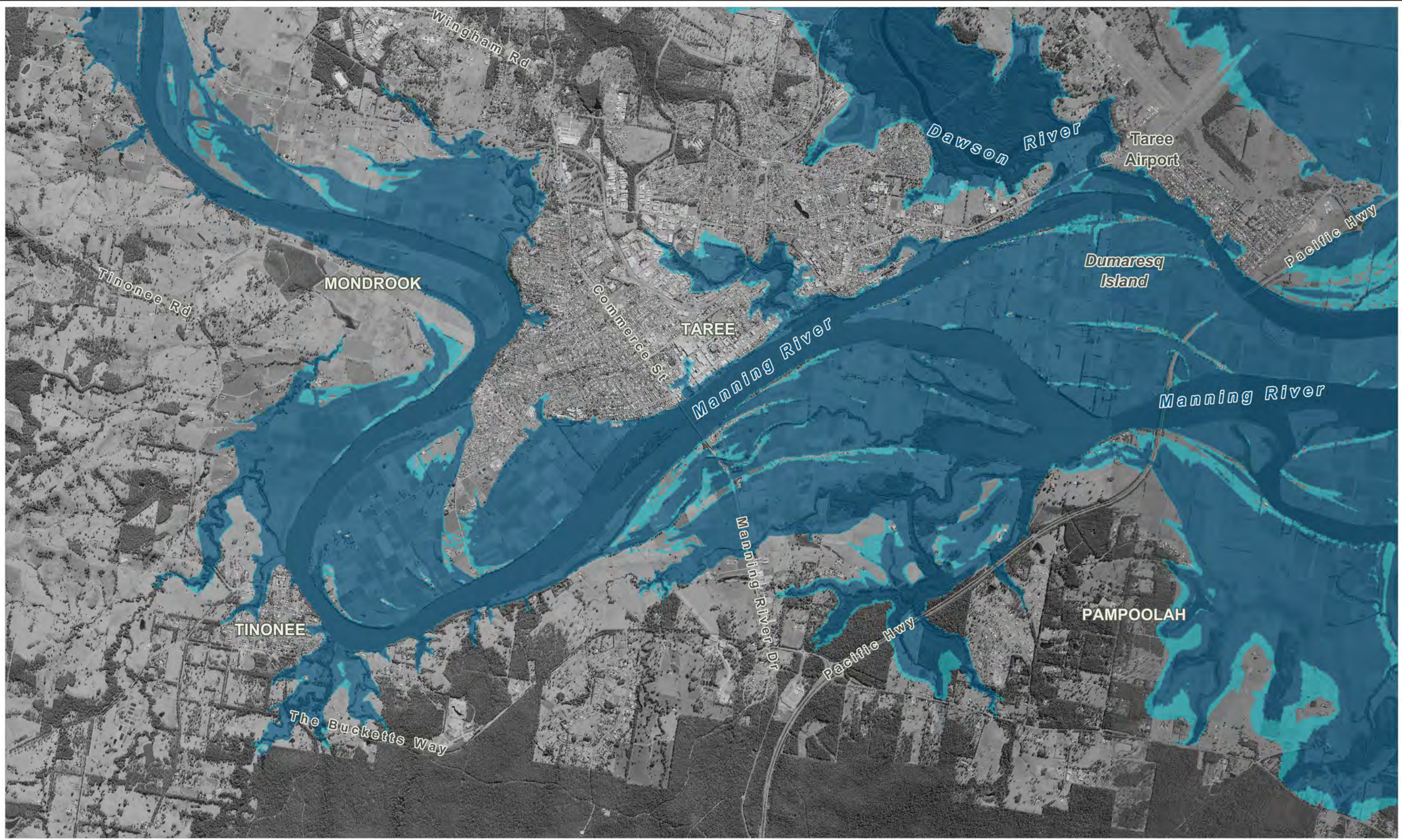

LEGEND
 Flood Hazard Category

- Low Hazard
- High Hazard

Title:
**Manning River Flood Study 1% + 2050 SLR AEP Provisional Flood Hazard
 Tinonee + Taree**

Figure: **I-1**
 Rev: **A**

BMT WBM endeavours to ensure that the information provided in this map is correct at the time of publication. BMT WBM does not warrant, guarantee or make representations regarding the currency and accuracy of information contained in this map.



Filepath : K:\N20424_Manning_River_Flood_Study\MapInfo\Workspaces\Figures\Mapping\DRG_I01_1%AEP_2050_CC_Hazard.WOR

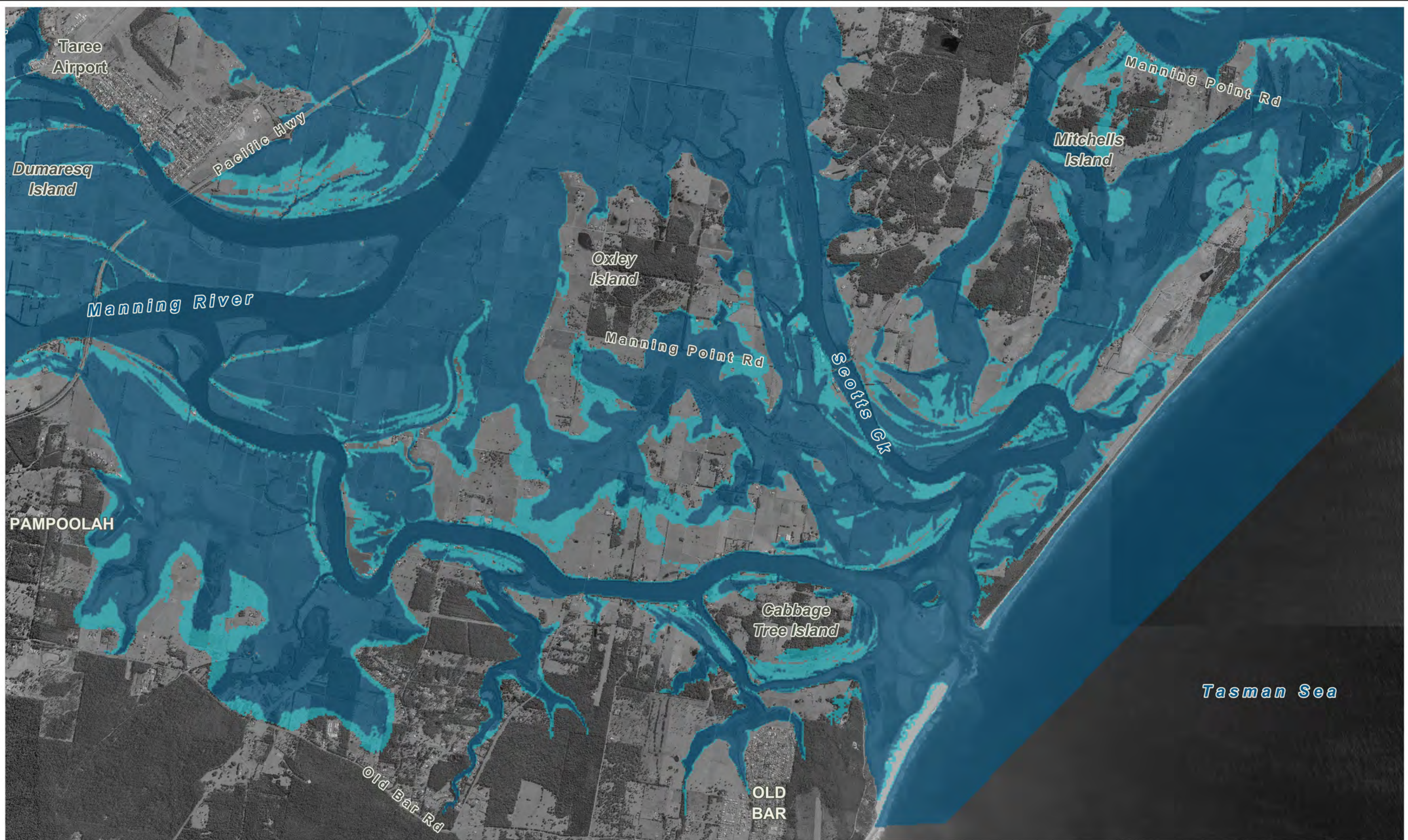

LEGEND
 Flood Hazard Category
 Low Hazard
 High Hazard

Title:
**Manning River Flood Study 1% AEP + 2050 SLR Provisional Flood Hazard
 Dumaresq Island + Old Bar**

Figure: **I-2**
 Rev: **A**

BMT WBM endeavours to ensure that the information provided in this map is correct at the time of publication. BMT WBM does not warrant, guarantee or make representations regarding the currency and accuracy of information contained in this map.

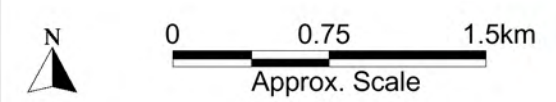

Filepath : K:\N20424_Manning_River_Flood_Study\MapInfo\Workspaces\Figures\Mapping\DRG_I02_1%AEP_2050_CC_Hazard.WOR

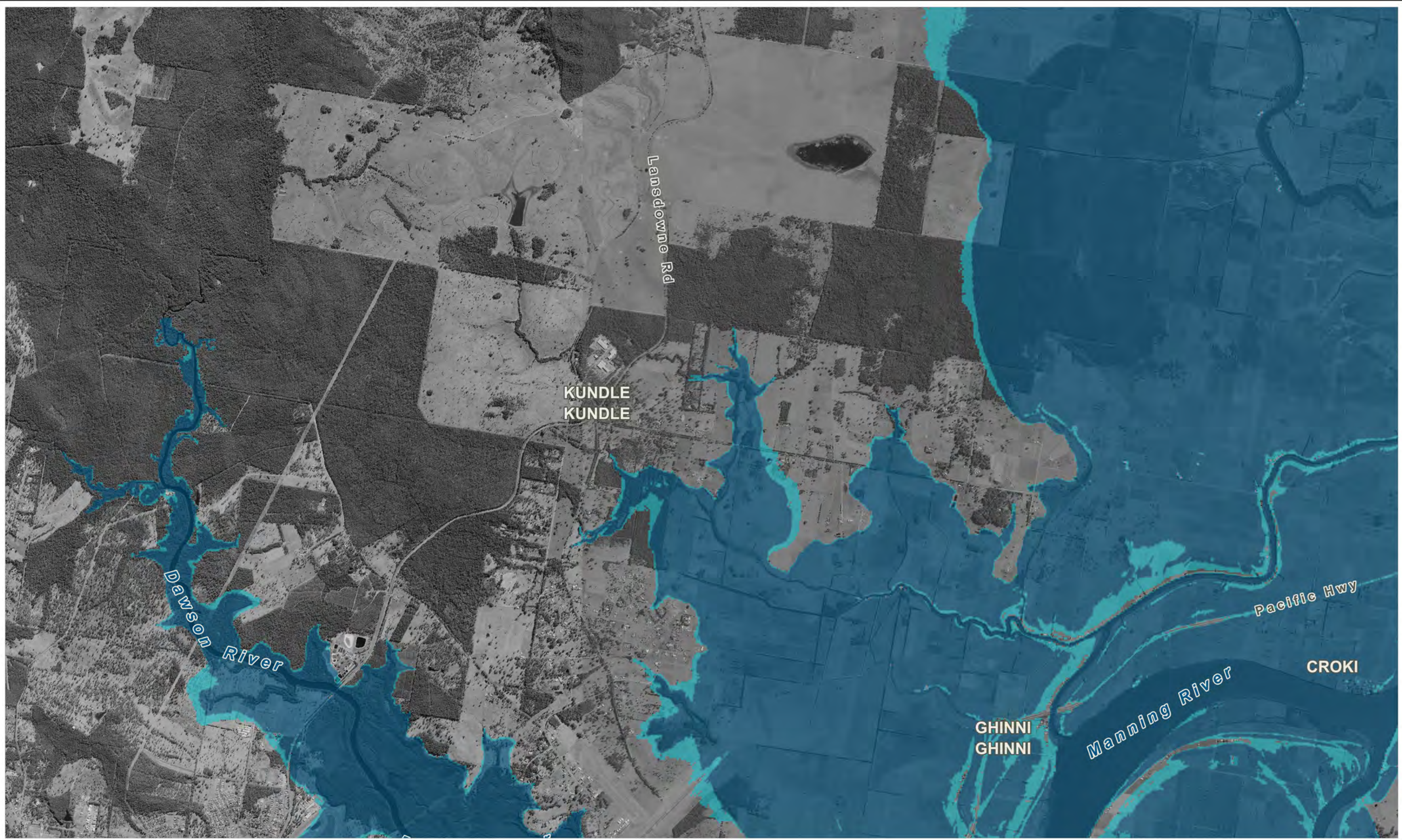

LEGEND
 Flood Hazard Category

- Low Hazard
- High Hazard

Title:
**Manning River Flood Study 1% AEP + 2050 SLR Provisional Flood Hazard
 Kundle Kundle + Croki**

Figure: **I-3**
 Rev: **A**

BMT WBM endeavours to ensure that the information provided in this map is correct at the time of publication. BMT WBM does not warrant, guarantee or make representations regarding the currency and accuracy of information contained in this map.



Filepath : K:\N20424_Manning_River_Flood_Study\MapInfo\Workspaces\Figures\Mapping\DRG_I03_1%AEP_2050_CC_Hazard.WOR

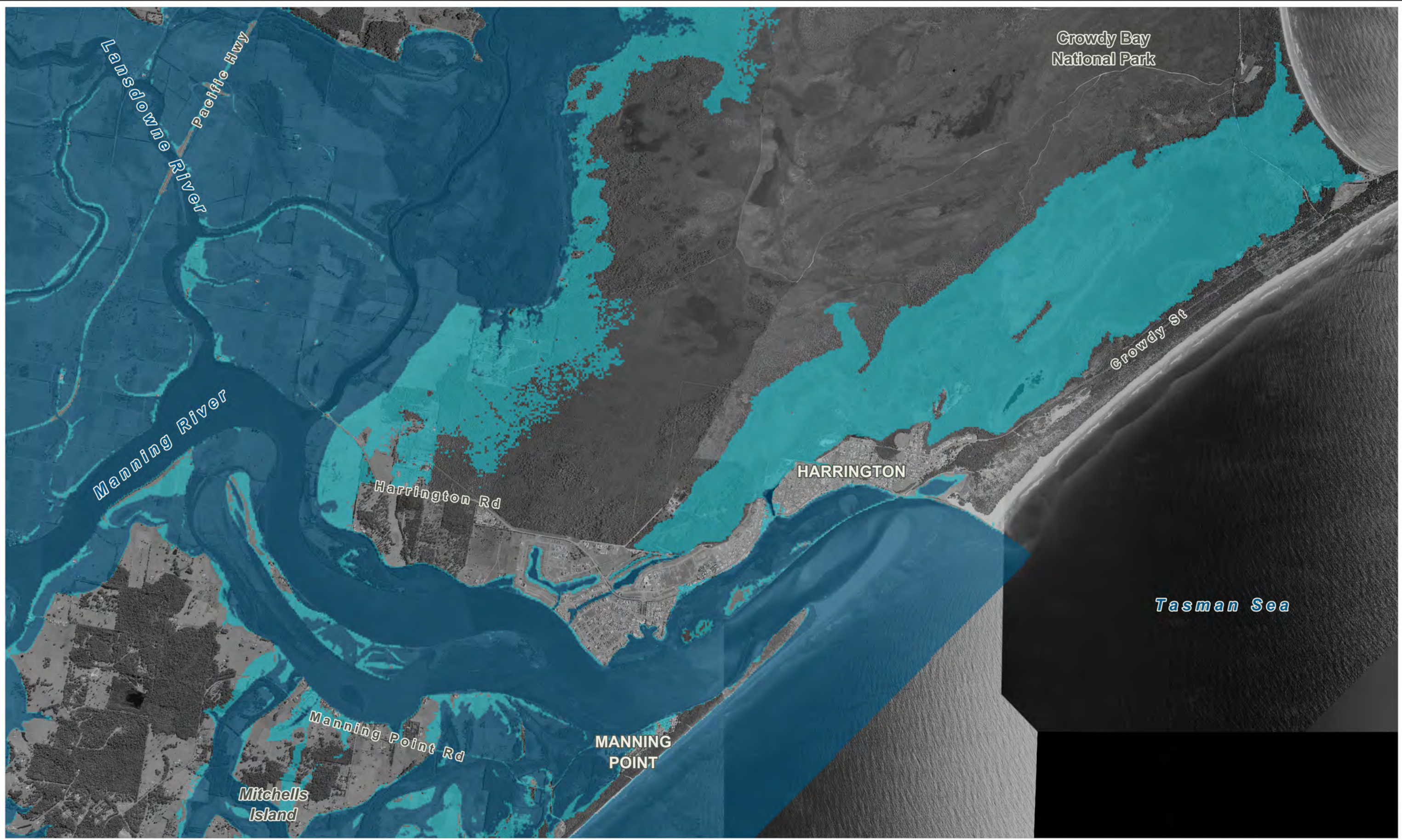

LEGEND
 Flood Hazard Category

Low Hazard

High Hazard

Title:
**Manning River Flood Study 1% AEP + 2050 SLR Provisional Flood Hazard
 Harrington + Manning Point**

Figure: **I-4** Rev: **A**

BMT WBM endeavours to ensure that the information provided in this map is correct at the time of publication. BMT WBM does not warrant, guarantee or make representations regarding the currency and accuracy of information contained in this map.



Filepath : K:\N20424_Manning_River_Flood_Study\MapInfo\Workspaces\Figures\Mapping\DRG_I04_1%AEP_2050_CC_Hazard.WOR

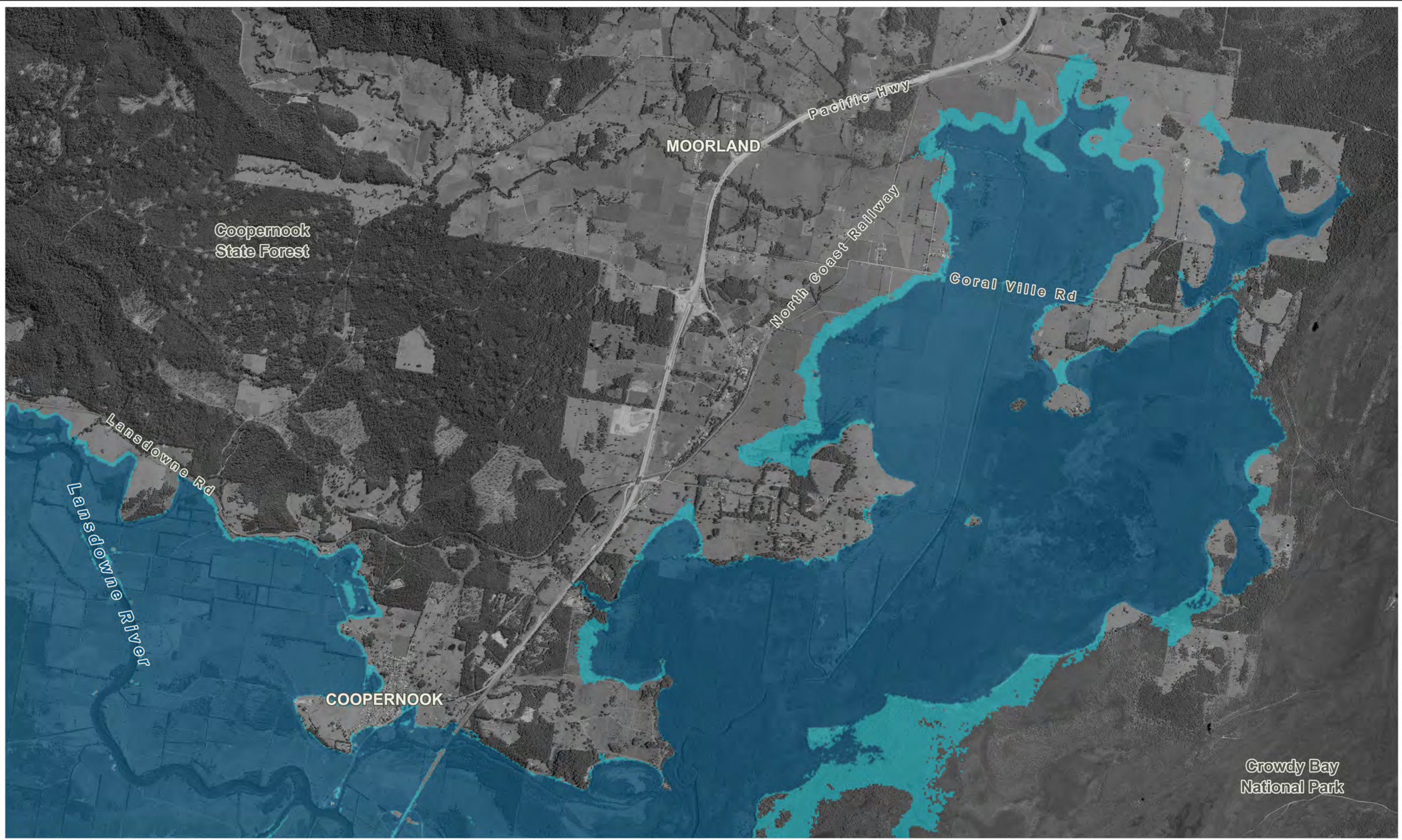

LEGEND
 Flood Hazard Category

- Low Hazard
- High Hazard

Title:
**Manning River Flood Study 1% AEP + 2050 SLR Provisional Flood Hazard
 Coopernook + Moorland**

Figure: **1-5**
 Rev: **A**

BMT WBM endeavours to ensure that the information provided in this map is correct at the time of publication. BMT WBM does not warrant, guarantee or make representations regarding the currency and accuracy of information contained in this map.



Filepath : K:\N20424_Manning_River_Flood_Study\MapInfo\Workspaces\Figures\Mapping\DRG_I05_1%AEP_2050_CC_Hazard.WOR

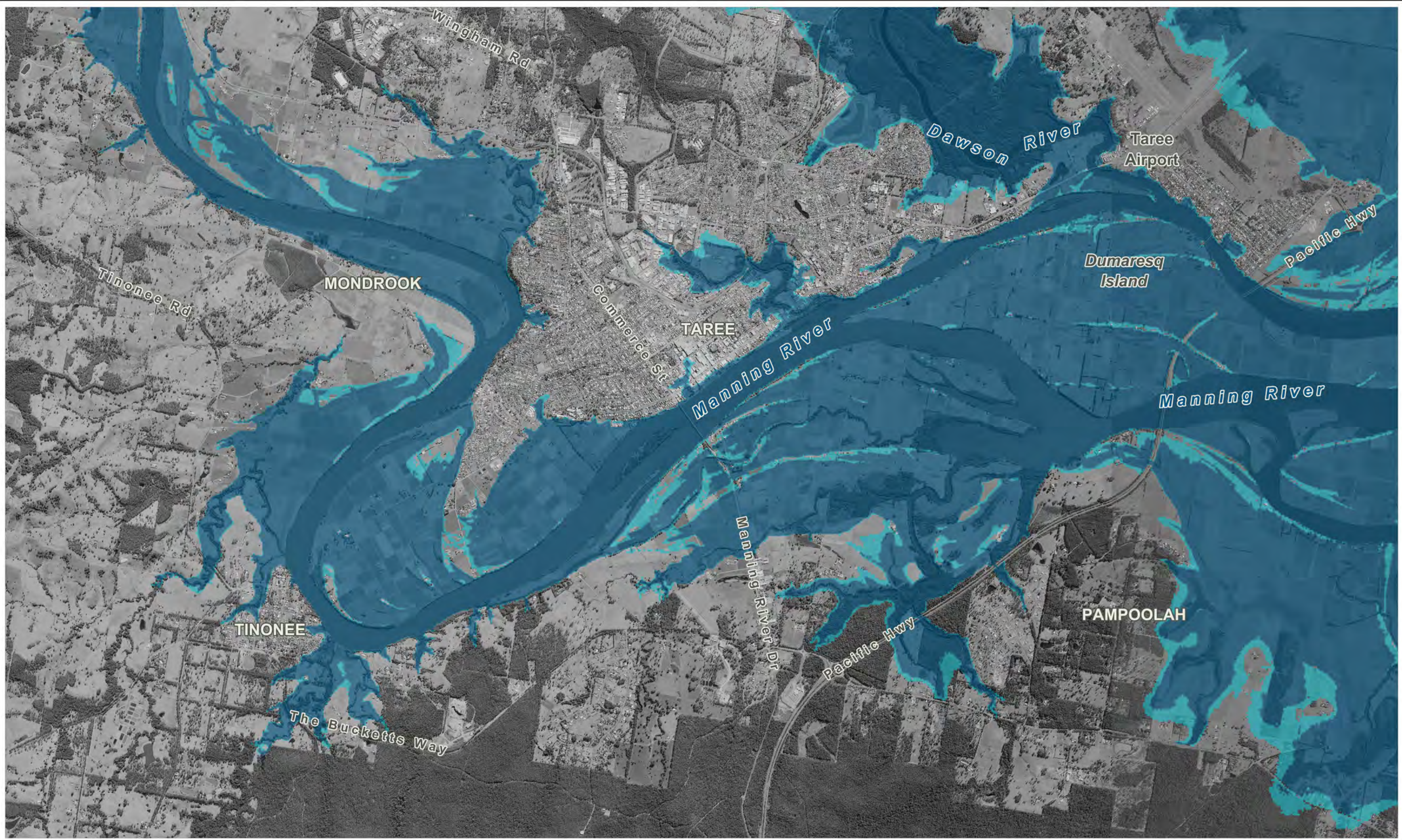

LEGEND
 Flood Hazard Category

- Low Hazard
- High Hazard

Title:
Manning River Flood Study 1% AEP + 2100 SLR Provisional Flood Hazard Tinonee + Taree

Figure: **J-1**
 Rev: **A**

BMT WBM endeavours to ensure that the information provided in this map is correct at the time of publication. BMT WBM does not warrant, guarantee or make representations regarding the currency and accuracy of information contained in this map.



Filepath : K:\N20424_Manning_River_Flood_Study\MapInfo\Workspaces\Figures\Mapping\DRG_J01_1%AEP_2100_CC_Hazard.WOR

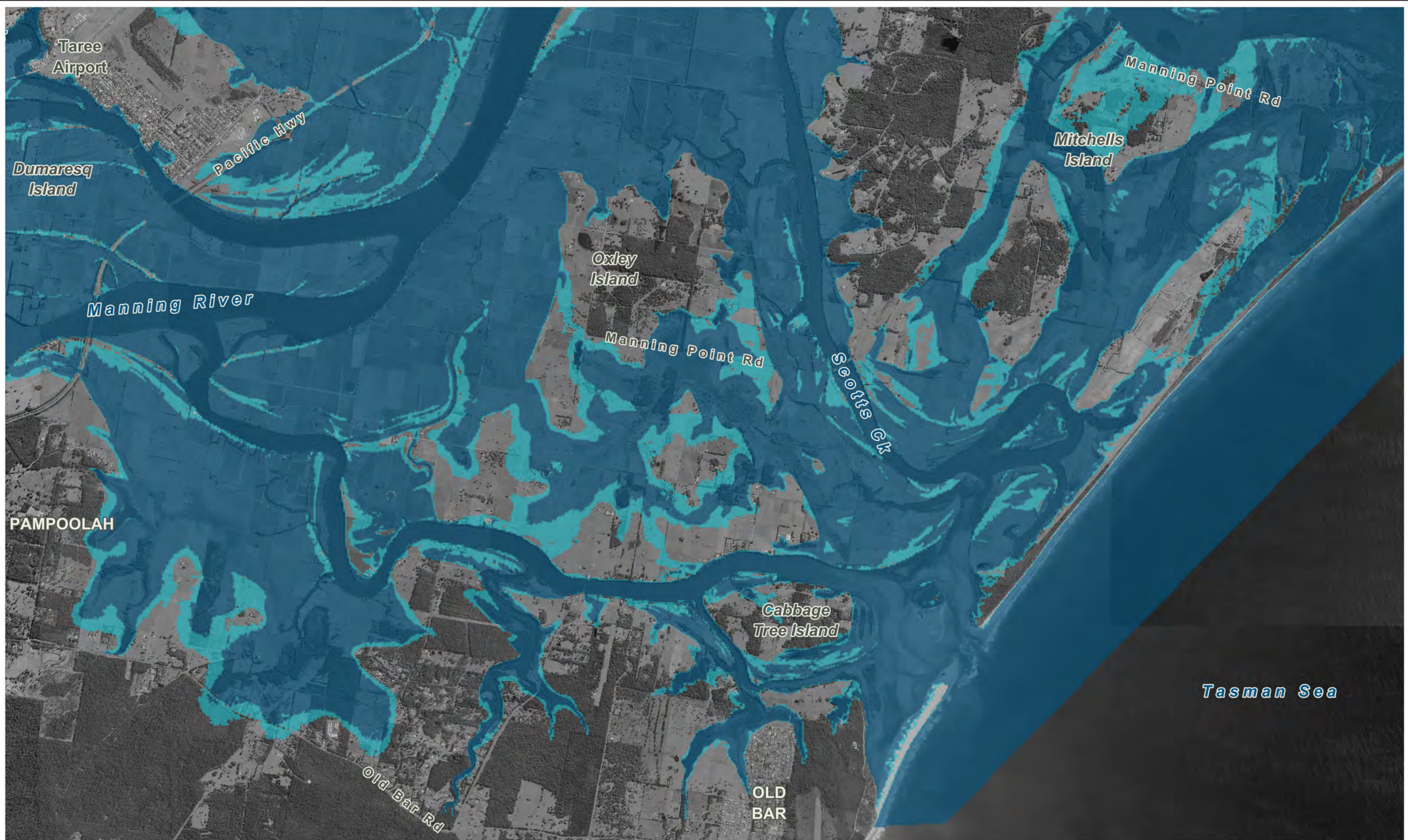

LEGEND
 Flood Hazard Category

- Low Hazard
- High Hazard

Title:
**Manning River Flood Study 1% AEP + 2100 SLR Provisional Flood Hazard
 Dumaresq Island + Old Bar**

Figure: **J-2**
 Rev: **A**

BMT WBM endeavours to ensure that the information provided in this map is correct at the time of publication. BMT WBM does not warrant, guarantee or make representations regarding the currency and accuracy of information contained in this map.

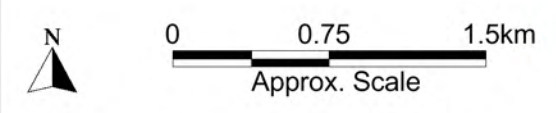

Filepath : K:\N20424_Manning_River_Flood_Study\MapInfo\Workspaces\Figures\Mapping\DRG_J02_1%AEP_2100_CC_Hazard.WOR



LEGEND
 Flood Hazard Category

	Low Hazard
	High Hazard

Title: Manning River Flood Study 1% AEP + 2100 SLR Provisional Flood Hazard Kundle Kundle + Croki	Figure: J-3	Rev: A
--	-----------------------	------------------

BMT WBM endeavours to ensure that the information provided in this map is correct at the time of publication. BMT WBM does not warrant, guarantee or make representations regarding the currency and accuracy of information contained in this map.



Filepath : K:\N20424_Manning_River_Flood_Study\MapInfo\Workspaces\Figures\Mapping\DRG_J03_1%AEP_2100_CC_Hazard.WOR

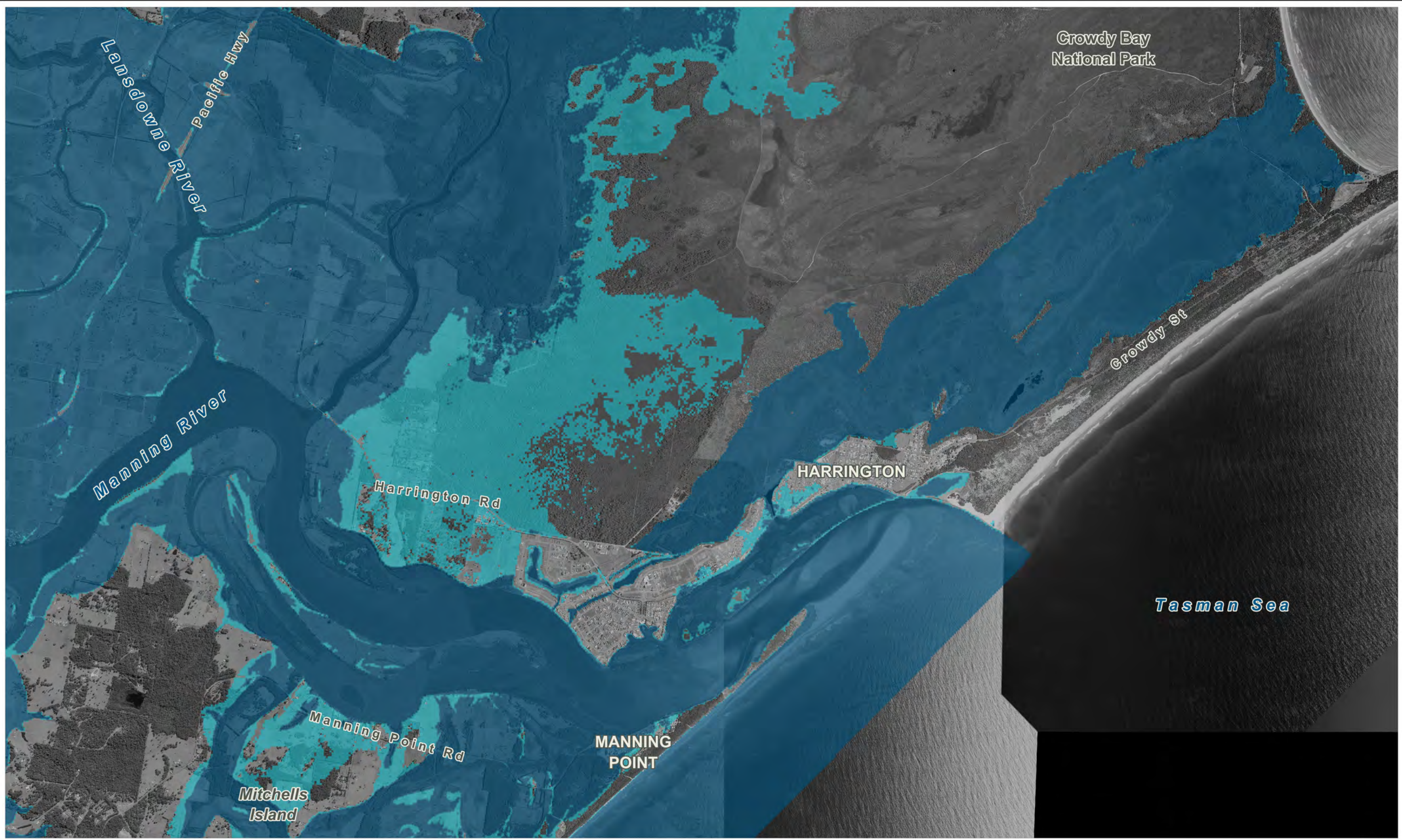

LEGEND
 Flood Hazard Category

	Low Hazard
	High Hazard

Title:
**Manning River Flood Study 1% AEP + 2100 SLR Provisional Flood Hazard
 Harrington + Manning Point**

Figure: J-4	Rev: A
-----------------------	------------------

BMT WBM endeavours to ensure that the information provided in this map is correct at the time of publication. BMT WBM does not warrant, guarantee or make representations regarding the currency and accuracy of information contained in this map.



Filepath : K:\N20424_Manning_River_Flood_Study\MapInfo\Workspaces\Figures\Mapping\DRG_J04_1%AEP_2100_CC_Hazard.WOR