

# Manning River Floodplain Risk Management Study and Plan Mapping Compendium

September 2020

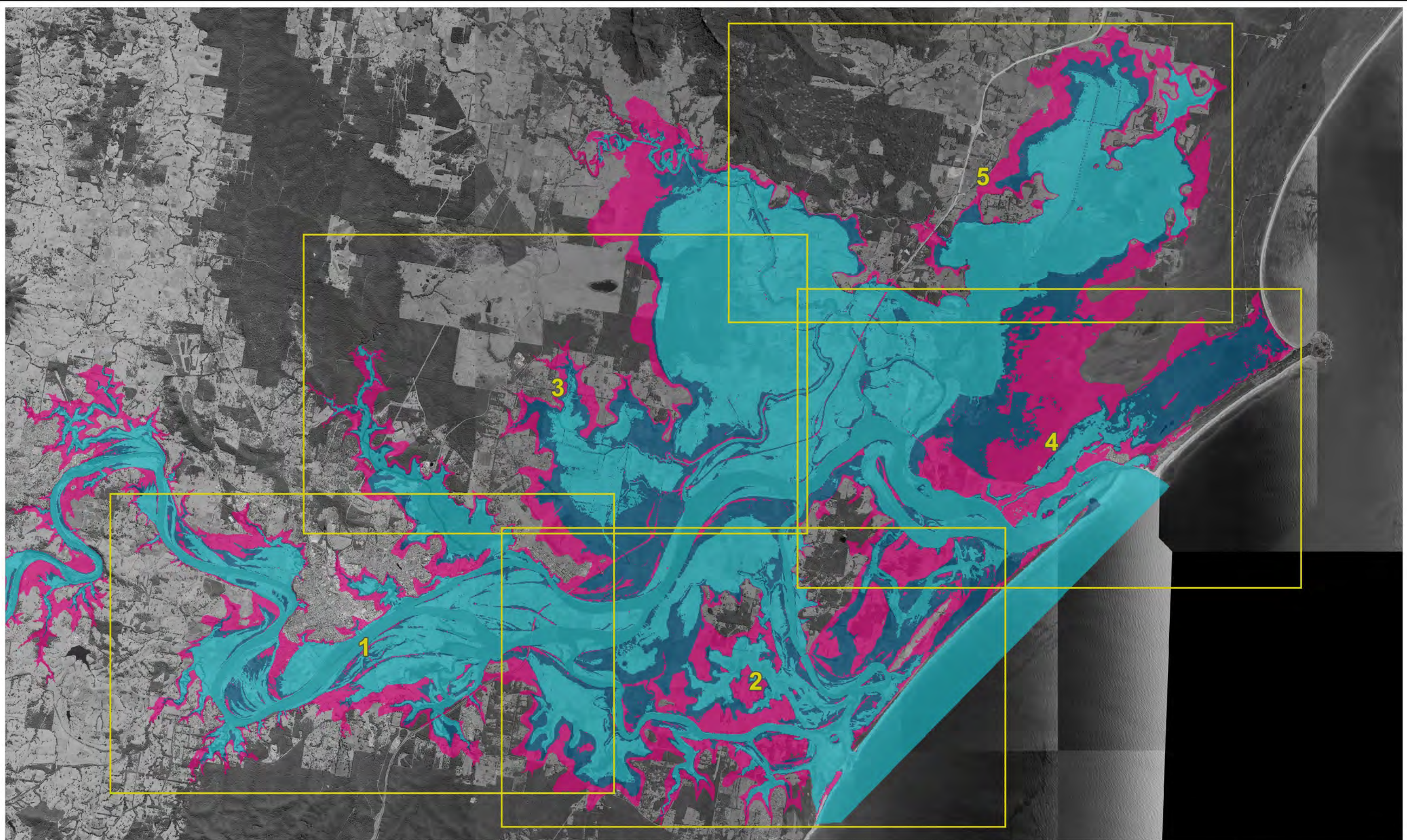



**LEGEND**

- 1 Mapping Series Reference
- 5% AEP Flood Extent
- 1% AEP Flood Extent
- PMF Flood Extent

Map Reference Number:

- |  |   |  |
|--|---|--|
| <ul style="list-style-type: none"> <li>A - 20% AEP Results</li> <li>B - 10% AEP Results</li> <li>C - 5% AEP Results</li> <li>D - 2% AEP Results</li> <li>E - 1% AEP Results</li> <li>F - 0.5% AEP Results</li> <li>G - 0.2% AEP Results</li> <li>H - PMF Results</li> <li>I - 1% AEP Flood Function</li> </ul> | <ul style="list-style-type: none"> <li>J - 1% AEP Flood Hazard</li> <li>K - 1% AEP + Climate Change Flood Hazard</li> <li>L - Flood Community Classification</li> <li>M - Flood Planning Constraint Categorisation</li> </ul> |  |
|--|---|--|

Title:  
**Manning River FRMS&P  
Flood Mapping Index**

BMT endeavours to ensure that the information provided in this map is correct at the time of publication. BMT does not warrant, guarantee or make representations regarding the currency and accuracy of information contained in this map.

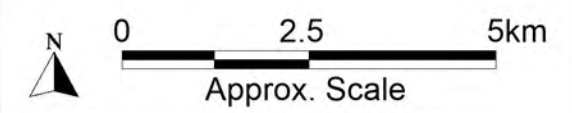
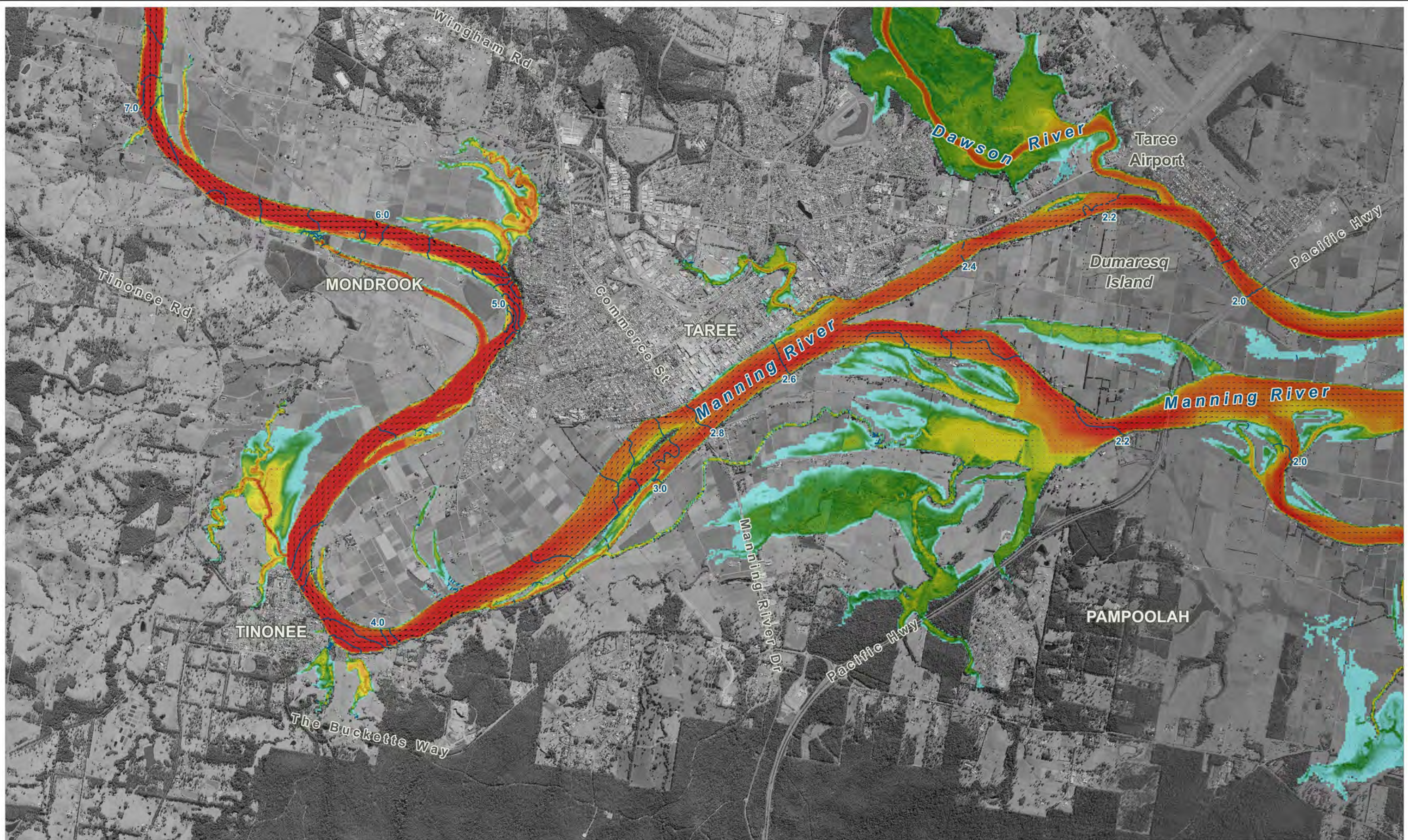

Figure: **INDEX**      Rev: **B**



Filepath: K:\N20836\_ManningRiver\_FRMS&P\MapInfo\Workspaces\Figures\Mapping\DRG\_000\_Mapping\_Index.WOR



**LEGEND**

**Peak Flood Depth (m)**  
 0.5 (lower depths mapped as same colour)  
 1.0  
 2.0  
 4.0  
 8.0 (higher depths mapped as same colour)

**Peak Flood Velocity (m/s)**  
 Scale: 1mm = 2.0m/s @A3  
 2.0  
 4.0  
 8.0  
 12.0

**Peak Flood Level Contours (m AHD)**  
 1:5

Title:  
**Manning River FRMS&P 20% AEP Modelled Peak Flood Conditions  
 Tinonee + Taree**

BMT endeavours to ensure that the information provided in this map is correct at the time of publication. BMT does not warrant, guarantee or make representations regarding the currency and accuracy of information contained in this map.

Figure: **A-1** Rev: **B**

0 0.75 1.5km  
 Approx. Scale

Filepath : K:\N20836\_ManningRiver\_FRMS&P\MapInfo\Workspaces\Figures\Mapping\DRG\_A01\_20%AEP\_Results.WOR

**BMT**  
 www.bmt.org

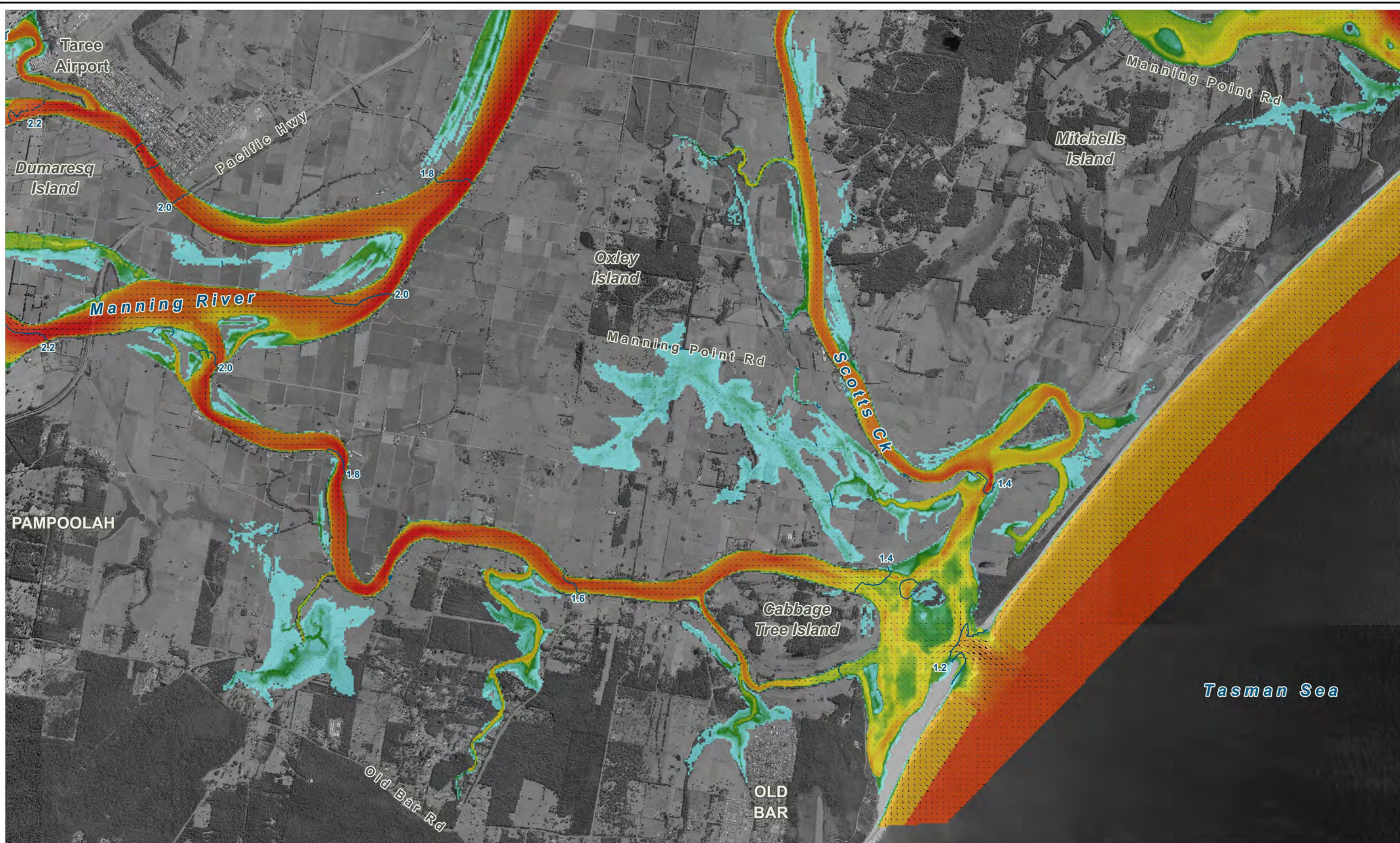

**LEGEND**

**Peak Flood Depth (m)**

0.5	(lower depths mapped as same colour)
1.0	
2.0	
4.0	
8.0	(higher depths mapped as same colour)

**Peak Flood Velocity (m/s)**  
Scale: 1mm = 2.0m/s @A3

2.0	
4.0	
8.0	
12.0	

**1.5** Peak Flood Level Contours (m AHD)

Title:  
**Manning River FRMS&P 20% AEP Modelled Peak Flood Conditions  
Dumaresq Island + Old Bar**

BMT endeavours to ensure that the information provided in this map is correct at the time of publication. BMT does not warrant, guarantee or make representations regarding the currency and accuracy of information contained in this map.

Filepath : K:\N20836\_ManningRiver\_FRMS&P\MapInfo\Workspaces\Figures\Mapping\DRG\_A02\_20%AEP\_Results.WOR

Figure:  
**A-2**

Rev:  
**B**

www.bmt.org



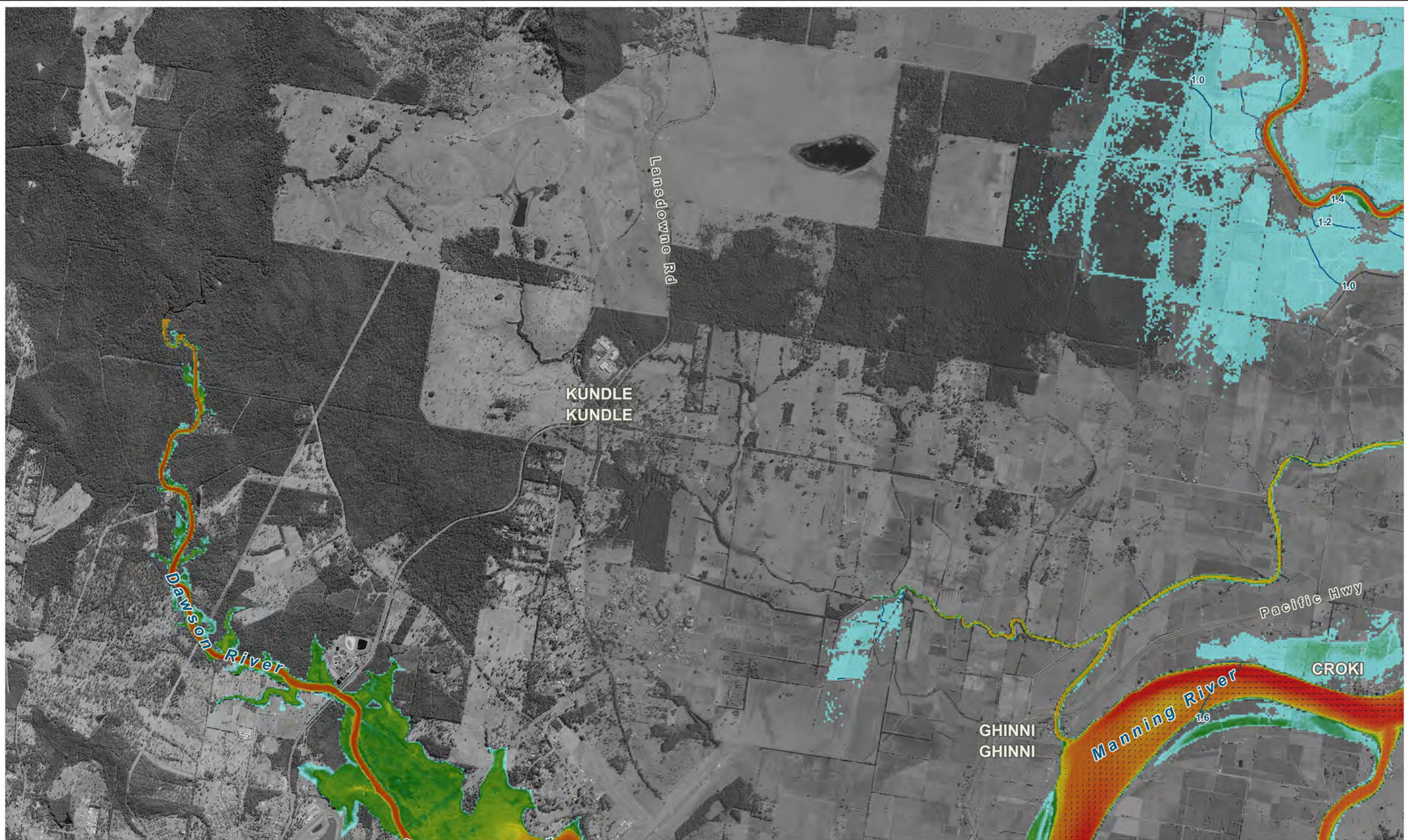

**LEGEND**

**Peak Flood Depth (m)**

0.5	(lower depths mapped as same colour)
1.0	
2.0	
4.0	
8.0	(higher depths mapped as same colour)

**Peak Flood Velocity (m/s)**  
Scale: 1mm = 2.0m/s @A3

2.0	
4.0	
8.0	
12.0	
1:5	Peak Flood Level Contours (m AHD)

Title:  
**Manning River FRMS&P 20% AEP Modelled Peak Flood Conditions  
 Kundle Kundle + Croki**

Figure:  
**A-3**

Rev:  
**B**

BMT endeavours to ensure that the information provided in this map is correct at the time of publication. BMT does not warrant, guarantee or make representations regarding the currency and accuracy of information contained in this map.

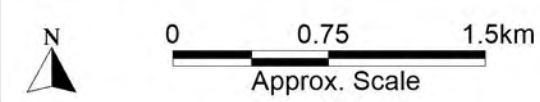

Filepath : K:\N20836\_ManningRiver\_FRMS&P\MapInfo\Workspaces\Figures\Mapping\DRG\_A03\_20%AEP\_Results.WOR

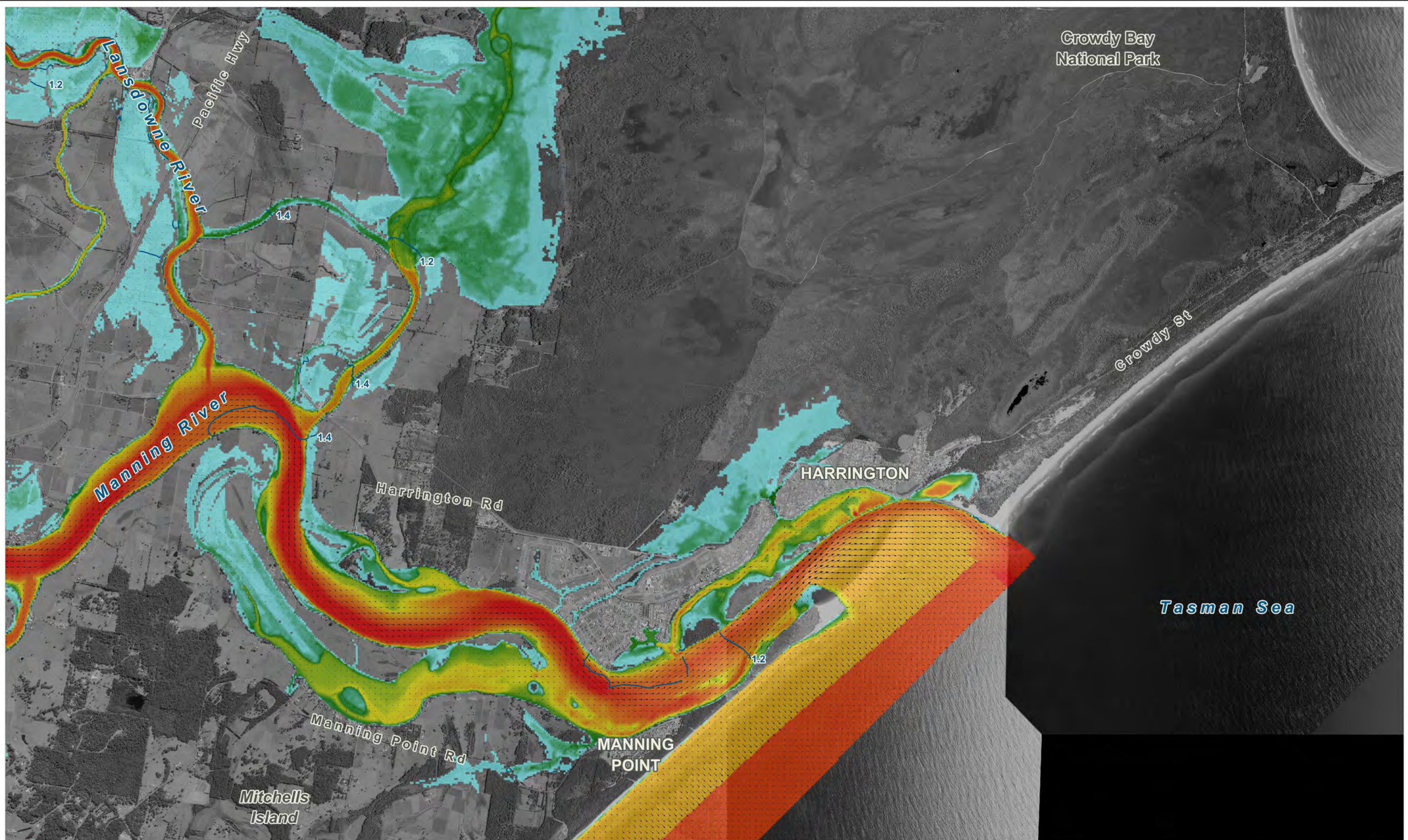

**LEGEND**

**Peak Flood Depth (m)**

	0.5	(lower depths mapped as same colour)
	1.0	
	2.0	
	4.0	
	8.0	(higher depths mapped as same colour)

**Peak Flood Velocity (m/s)**  
Scale: 1mm = 2.0m/s @A3

	2.0
	4.0
	8.0
	12.0

**1:5 Peak Flood Level Contours (m AHD)**

Title: **Manning River FRMS&P 20% AEP Modelled Peak Flood Conditions Harrington + Manning Point**

BMT endeavours to ensure that the information provided in this map is correct at the time of publication. BMT does not warrant, guarantee or make representations regarding the currency and accuracy of information contained in this map.

Filepath : K:\N20836\_ManningRiver\_FRMS&P\MapInfo\Workspaces\Figures\Mapping\DRG\_A04\_20%AEP\_Results.WOR

Figure: **A-4**

Rev: **B**

**BMT**  
www.bmt.org

0 0.75 1.5km  
Approx. Scale

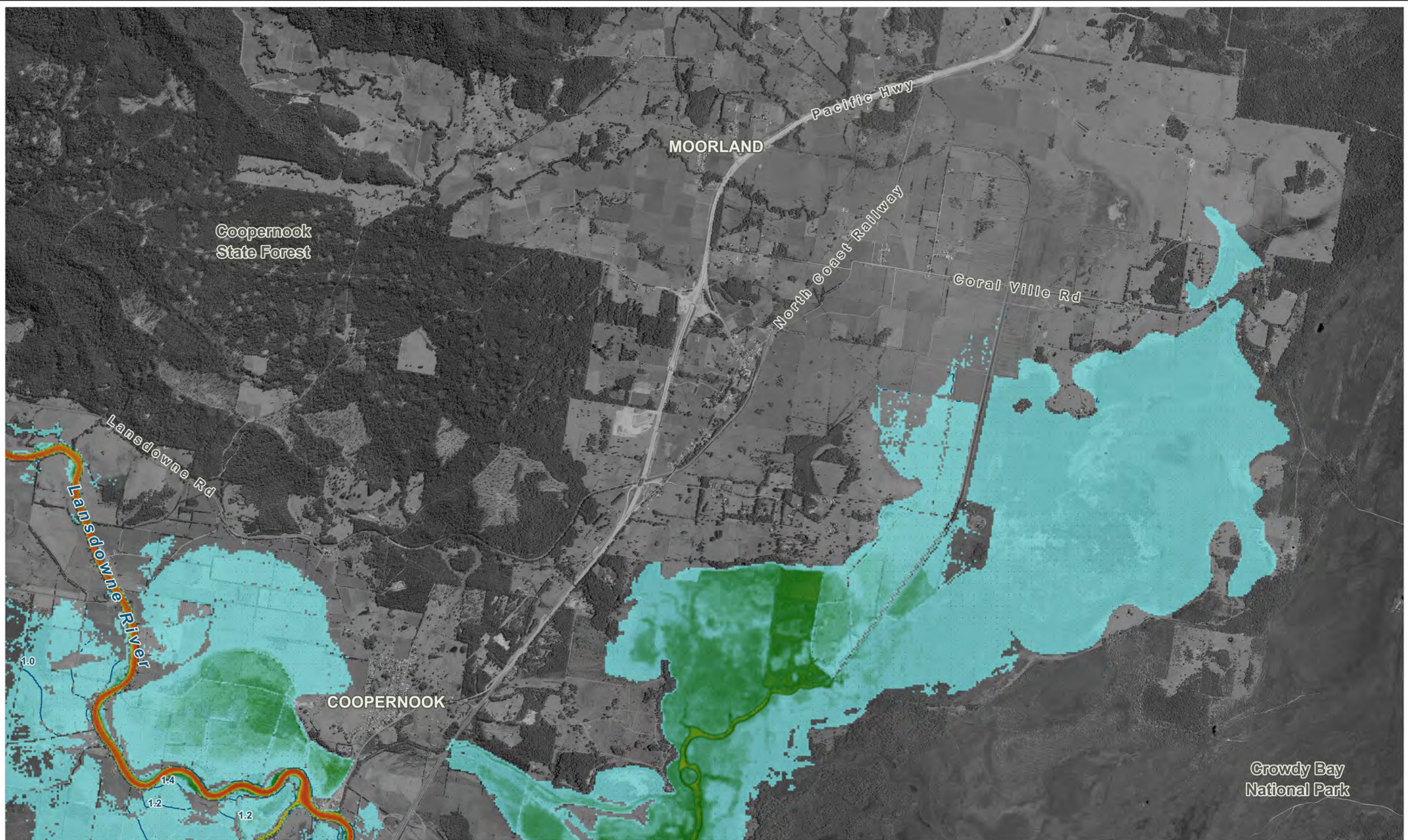

**LEGEND**

Peak Flood Depth (m)

0.5	(lower depths mapped as same colour)
1.0	
2.0	
4.0	
8.0	(higher depths mapped as same colour)

Peak Flood Velocity (m/s)

Scale: 1mm = 2.0m/s @A3

2.0	
4.0	
8.0	
12.0	

1:5 Peak Flood Level Contours (m AHD)

Title: **Manning River FRMS&P 20% AEP Modelled Peak Flood Conditions Cooperbrook + Moorland**

BMT endeavours to ensure that the information provided in this map is correct at the time of publication. BMT does not warrant, guarantee or make representations regarding the currency and accuracy of information contained in this map.

Filepath : K:\N20836\_ManningRiver\_FRMS&P\MapInfo\Workspaces\Figures\Mapping\DRG\_A05\_20%AEP\_Results.WOR

Figure: **A-5**

Rev: **B**

www.bmt.org



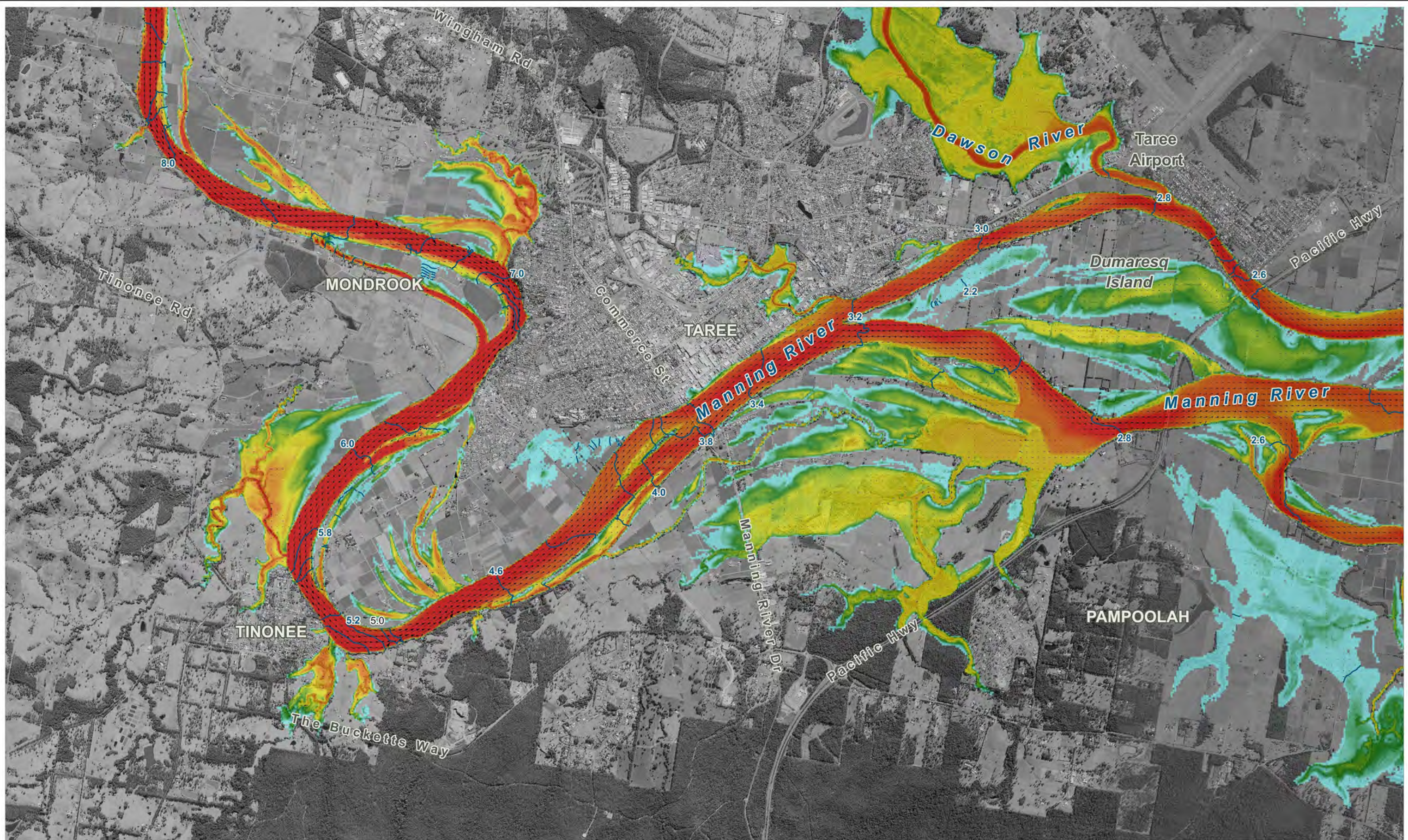

**LEGEND**

**Peak Flood Depth (m)**

0.5 (lower depths mapped as same colour)

1.0

2.0

4.0

8.0 (higher depths mapped as same colour)

**Peak Flood Velocity (m/s)**

Scale: 1mm = 2.0m/s @A3

2.0

4.0

8.0

12.0

1:5 Peak Flood Level Contours (m AHD)

Title: **Manning River FRMS&P 10% AEP Modelled Peak Flood Conditions Tinonee + Taree**

BMT endeavours to ensure that the information provided in this map is correct at the time of publication. BMT does not warrant, guarantee or make representations regarding the currency and accuracy of information contained in this map.

Figure: **B-1**

Rev: **B**

0 0.75 1.5km  
Approx. Scale

Filepath : K:\N20836\_ManningRiver\_FRMS&P\MapInfo\Workspaces\Figures\Mapping\DRG\_B01\_10%AEP\_Results.WOR

 **BMT**  
www.bmt.org



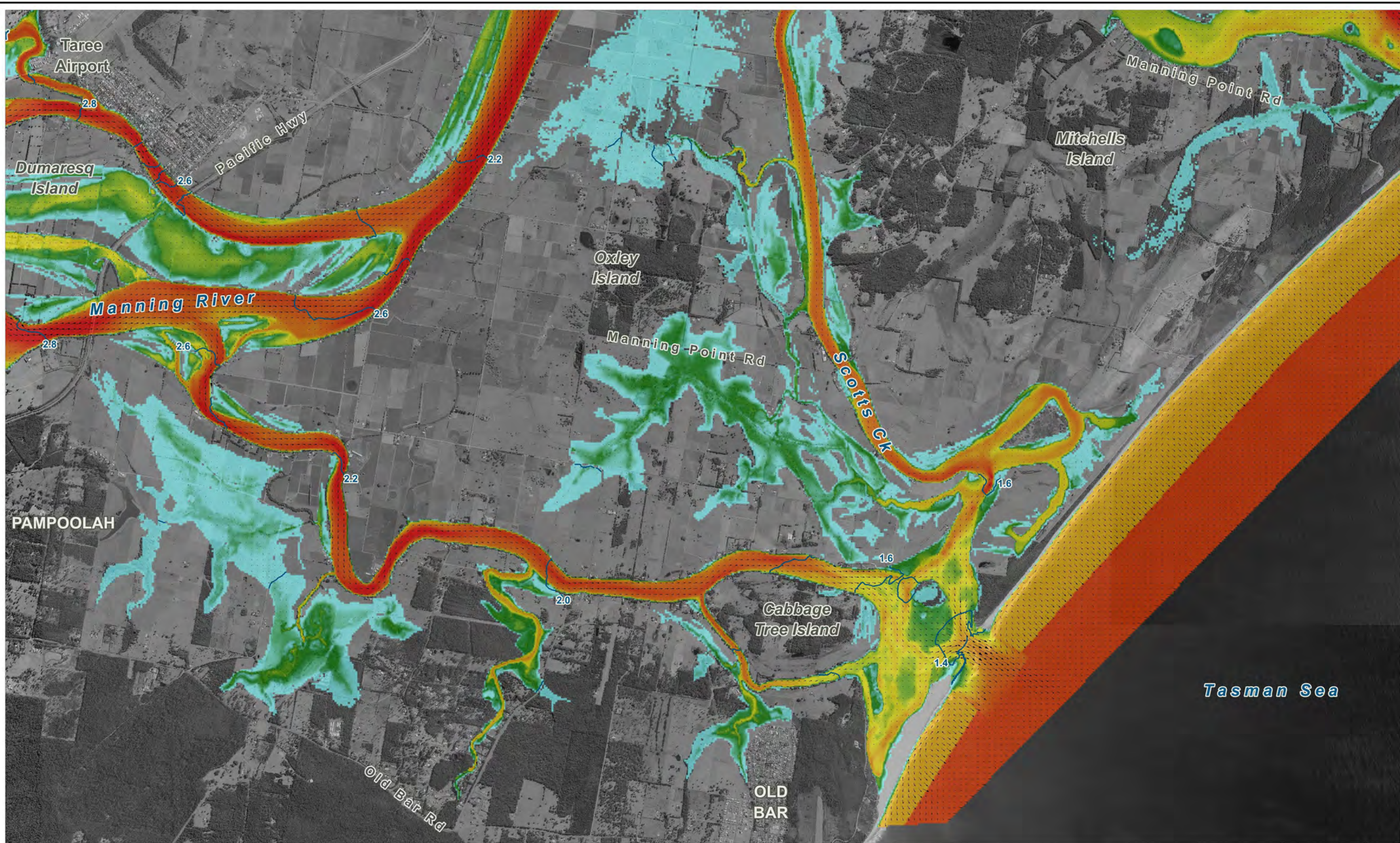

**LEGEND**

Peak Flood Depth (m)

0.5	(lower depths mapped as same colour)
1.0	
2.0	
4.0	
8.0	(higher depths mapped as same colour)

Peak Flood Velocity (m/s)

Scale: 1mm = 2.0m/s @A3

2.0	
4.0	
8.0	
12.0	

1:5 Peak Flood Level Contours (m AHD)

Title:  
**Manning River FRMS&P 10% AEP Modelled Peak Flood Conditions  
 Dumaresq Island + Old Bar**

BMT endeavours to ensure that the information provided in this map is correct at the time of publication. BMT does not warrant, guarantee or make representations regarding the currency and accuracy of information contained in this map.

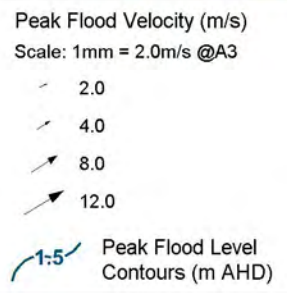
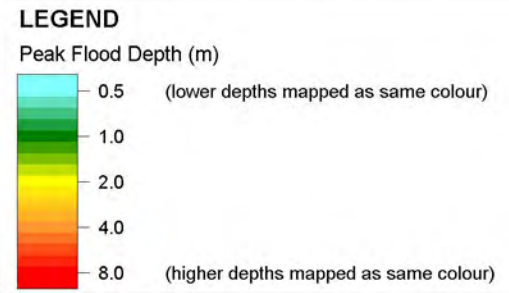
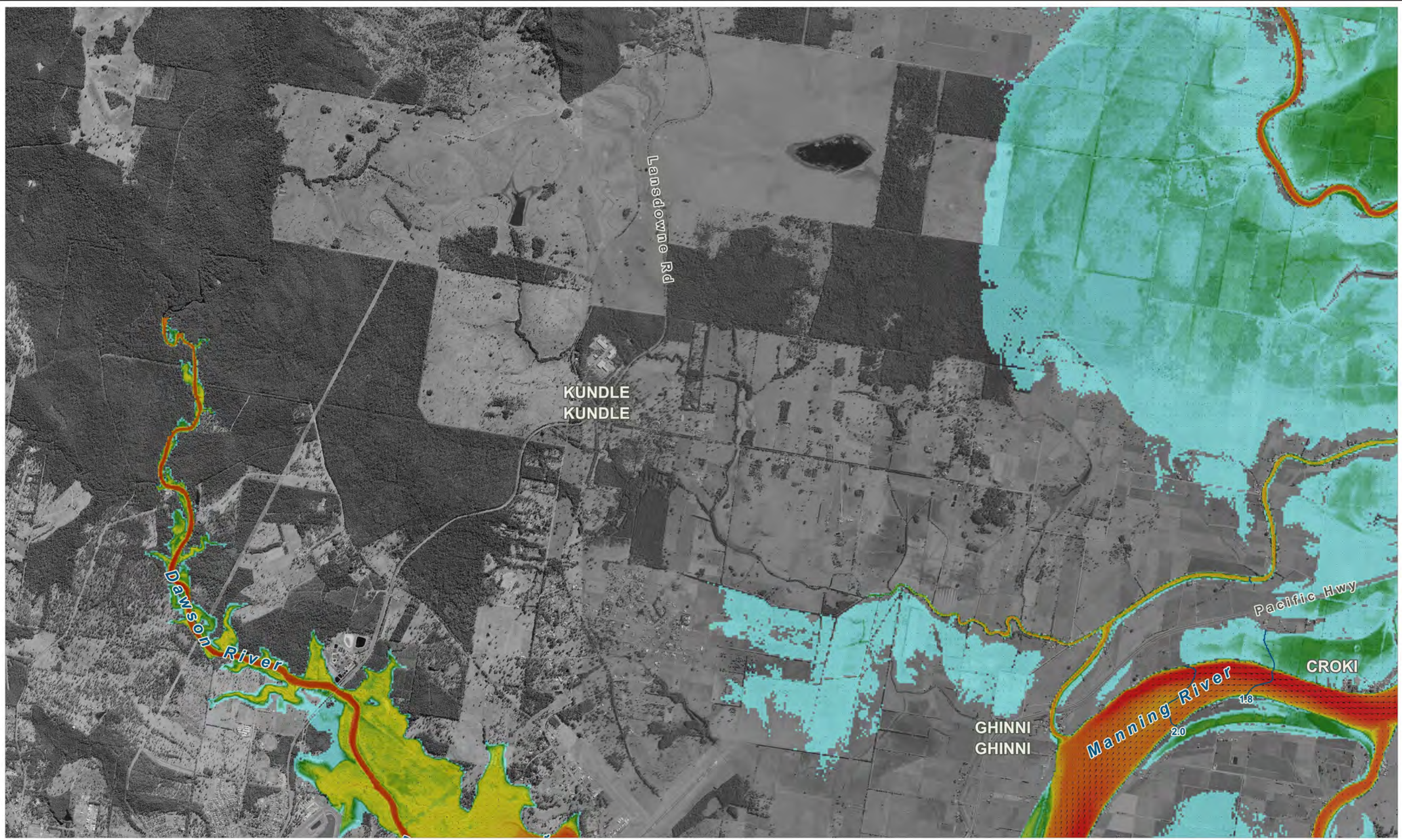

Figure:  
**B-2**

Rev:  
**B**



Filepath : K:\N20836\_ManningRiver\_FRMS&P\MapInfo\Workspaces\Figures\Mapping\DRG\_B02\_10%AEP\_Results.WOR



Title:  
**Manning River FRMS&P 10% AEP Modelled Peak Flood Conditions  
 Kundle Kundle + Croki**

Figure:  
**B-3**

Rev:  
**B**

BMT endeavours to ensure that the information provided in this map is correct at the time of publication. BMT does not warrant, guarantee or make representations regarding the currency and accuracy of information contained in this map.

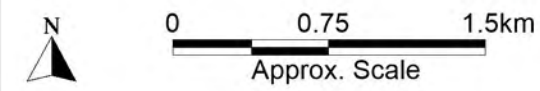

Filepath : K:\N20836\_ManningRiver\_FRMS&P\MapInfo\Workspaces\Figures\Mapping\DRG\_B03\_10%AEP\_Results.WOR

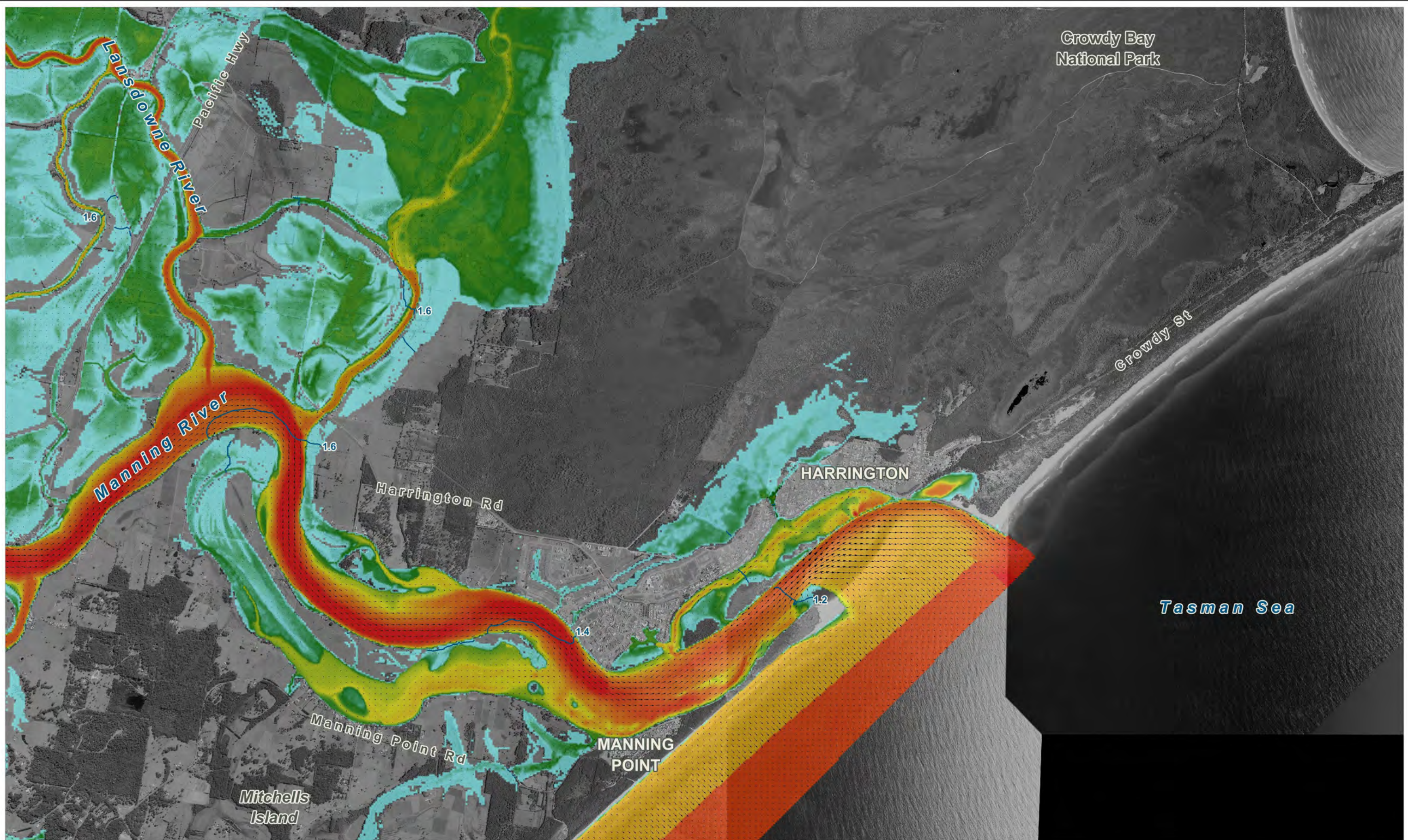

**LEGEND**

**Peak Flood Depth (m)**

0.5	(lower depths mapped as same colour)
1.0	
2.0	
4.0	
8.0	(higher depths mapped as same colour)

**Peak Flood Velocity (m/s)**  
Scale: 1mm = 2.0m/s @A3

2.0	
4.0	
8.0	
12.0	

**1:5 Peak Flood Level Contours (m AHD)**

Title: **Manning River FRMS&P 10% AEP Modelled Peak Flood Conditions Harrington + Manning Point**

BMT endeavours to ensure that the information provided in this map is correct at the time of publication. BMT does not warrant, guarantee or make representations regarding the currency and accuracy of information contained in this map.

Filepath : K:\N20836\_ManningRiver\_FRMS&P\MapInfo\Workspaces\Figures\Mapping\DRG\_B04\_10%AEP\_Results.WOR

Figure: **B-4**

Rev: **B**

www.bmt.org



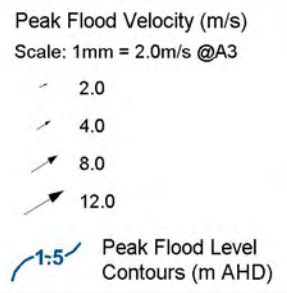
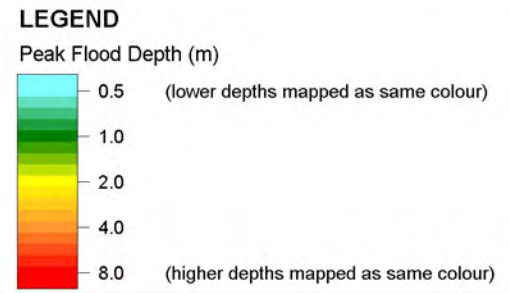
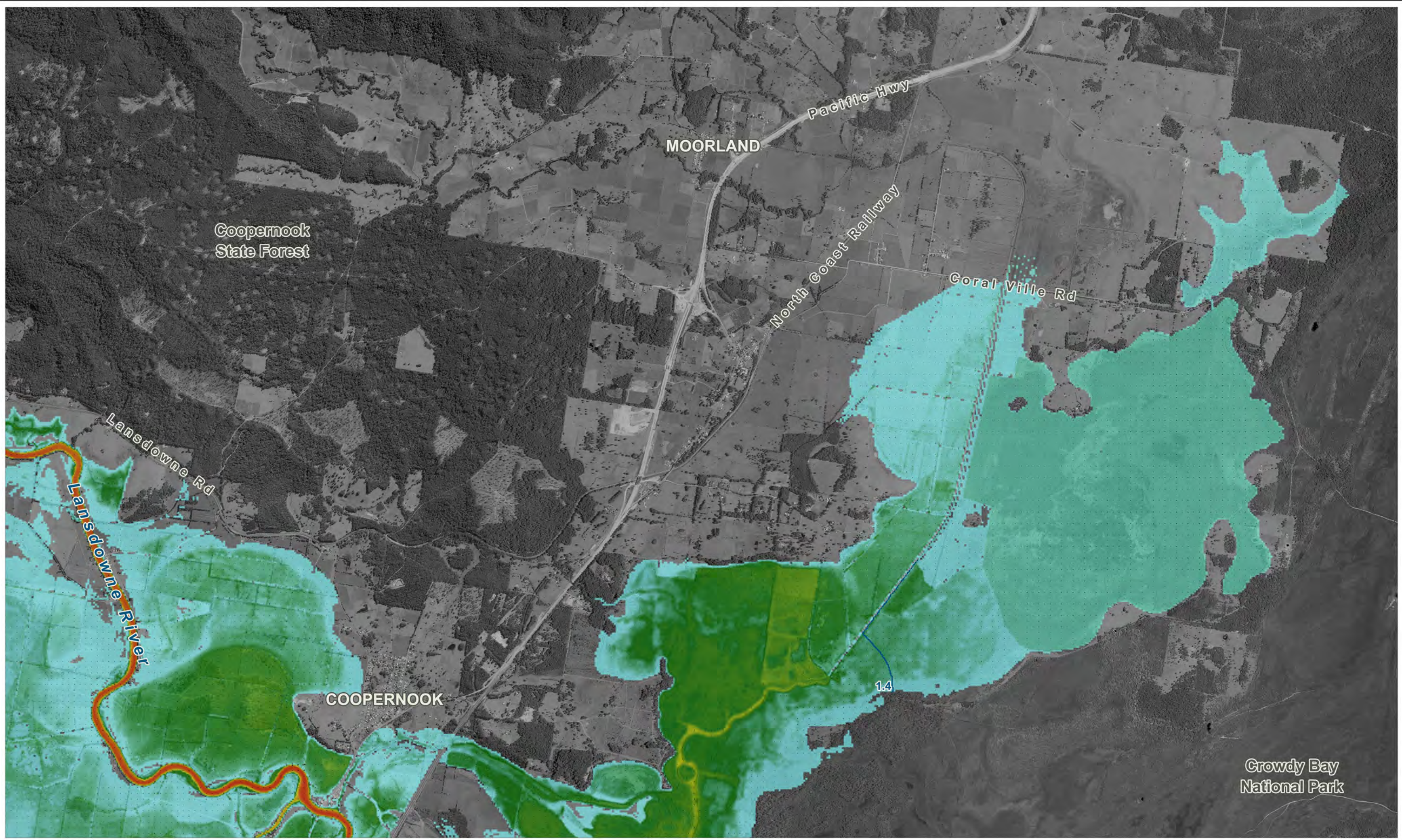

Title:  
**Manning River FRMS&P 10% AEP Modelled Peak Flood Conditions  
 Cooperbrook + Moorland**

BMT endeavours to ensure that the information provided in this map is correct at the time of publication. BMT does not warrant, guarantee or make representations regarding the currency and accuracy of information contained in this map.

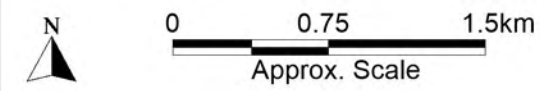
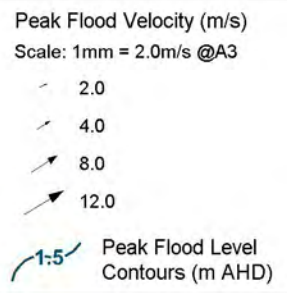
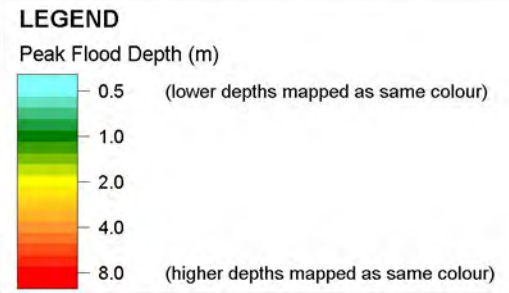
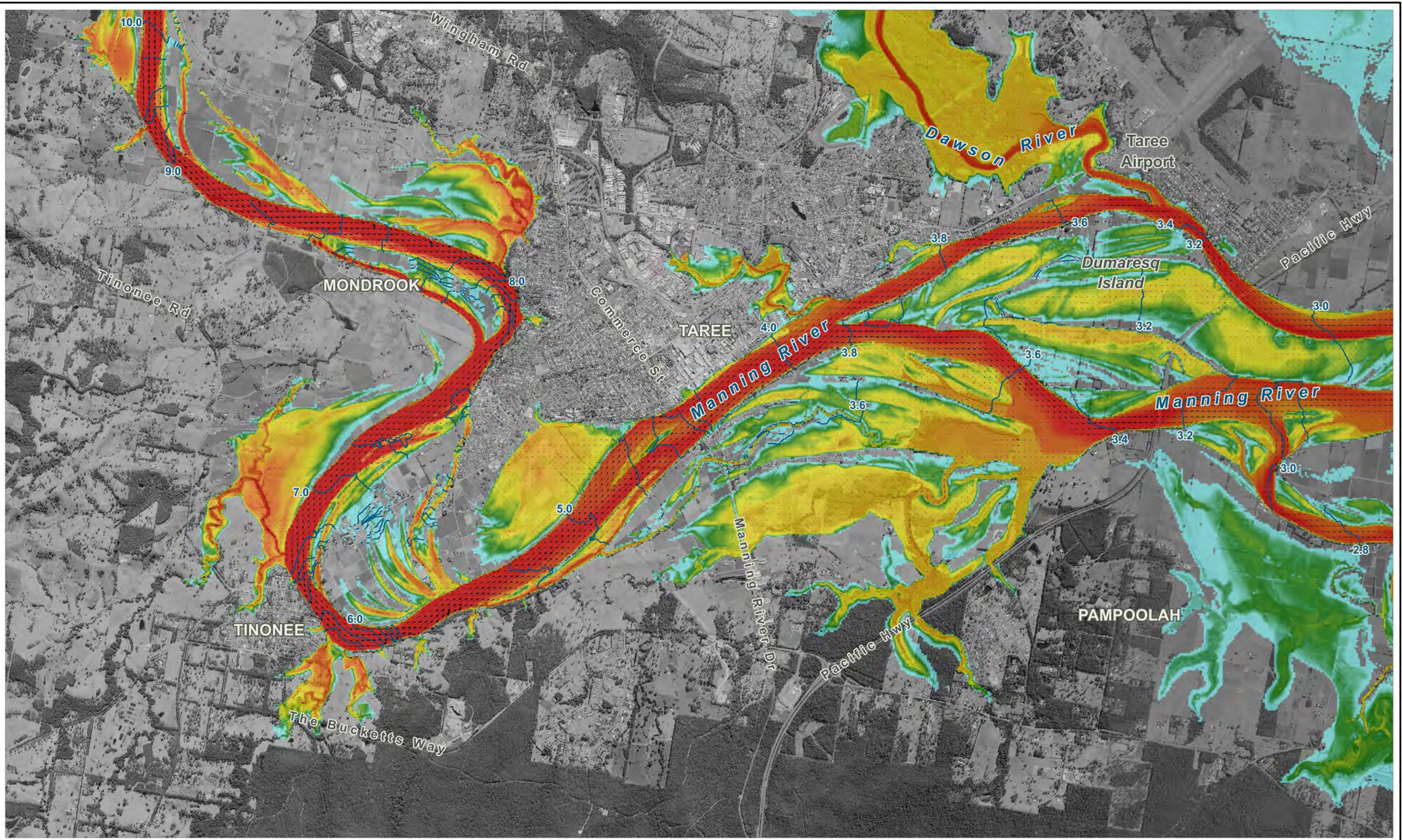

Figure:  
**B-5**

Rev:  
**B**



Filepath : K:\N20836\_ManningRiver\_FRMS&P\MapInfo\Workspaces\Figures\Mapping\DRG\_B05\_10%AEP\_Results.WOR



Title:  
**Manning River FRMS&P 5% AEP Modelled Peak Flood Conditions  
 Tinonee + Taree**

BMT endeavours to ensure that the information provided in this map is correct at the time of publication. BMT does not warrant, guarantee or make representations regarding the currency and accuracy of information contained in this map.

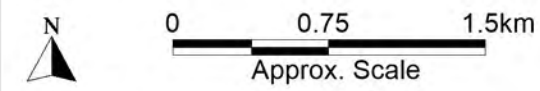
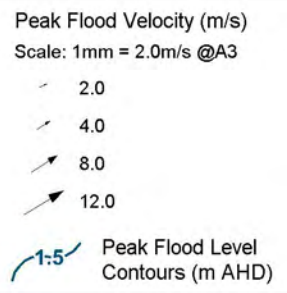
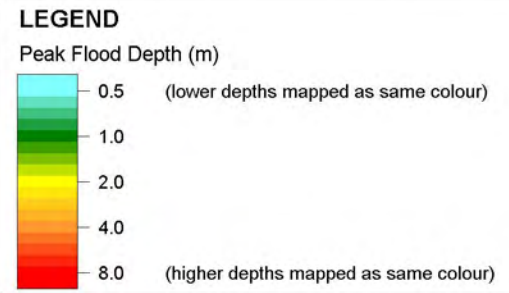
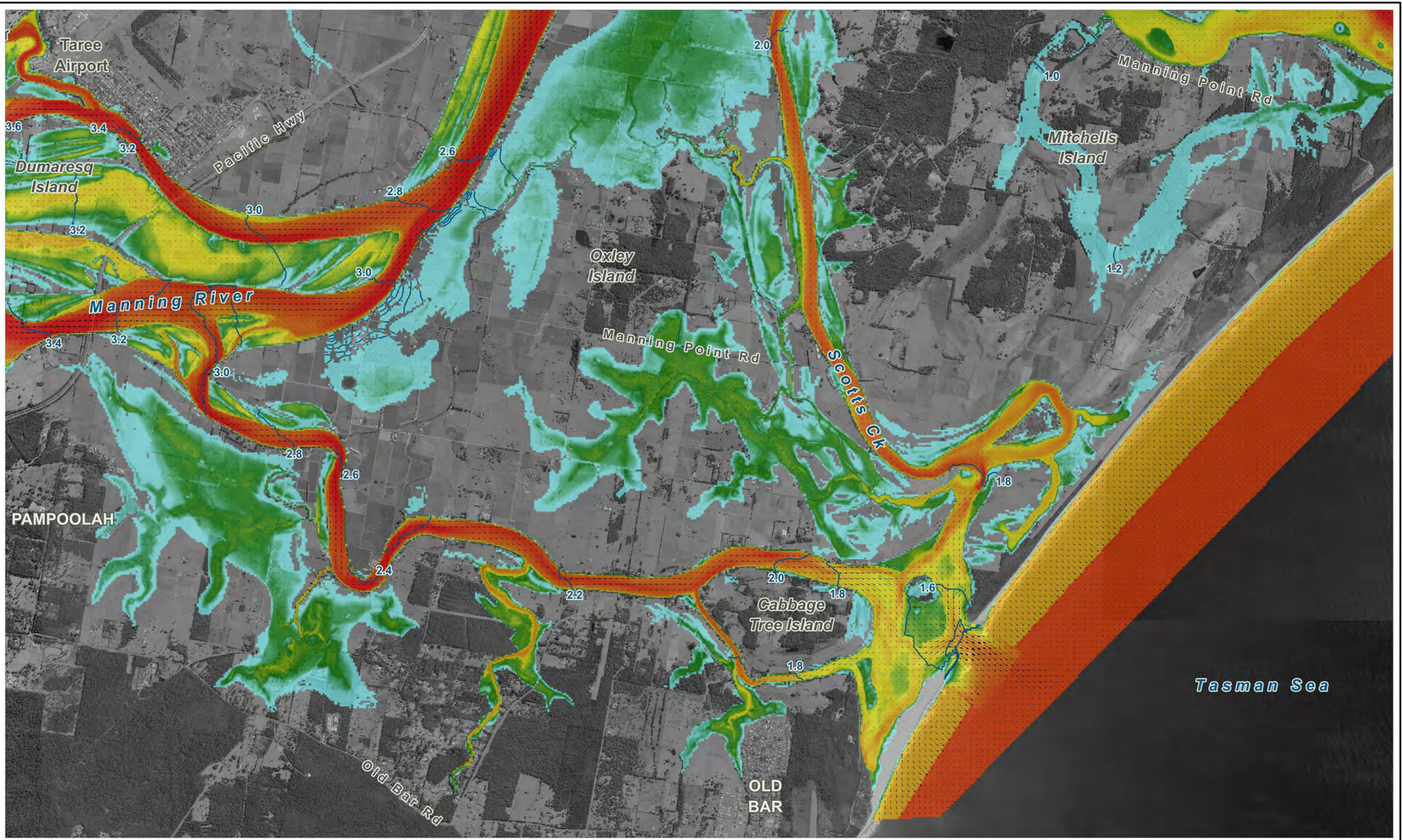

Figure:  
**C-1**

Rev:  
**B**



Filepath : K:\N20836\_ManningRiver\_FRMS&P\MapInfo\Workspaces\Figures\Mapping\DRG\_C01\_5% AEP\_Results.WOR



Title:  
**Manning River FRMS&P 5% AEP Modelled Peak Flood Conditions  
 Dumaresq Island + Old Bar**

BMT endeavours to ensure that the information provided in this map is correct at the time of publication. BMT does not warrant, guarantee or make representations regarding the currency and accuracy of information contained in this map.

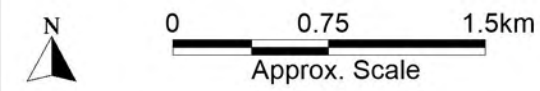
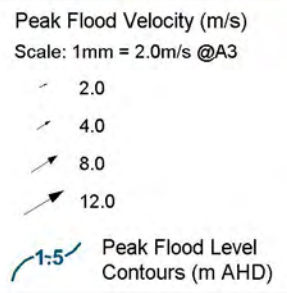
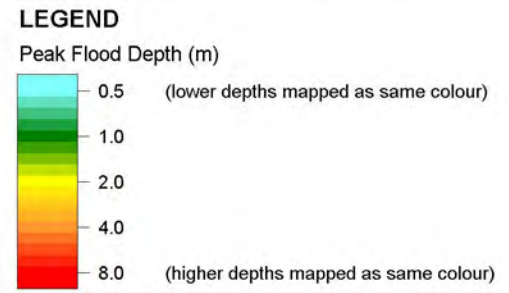
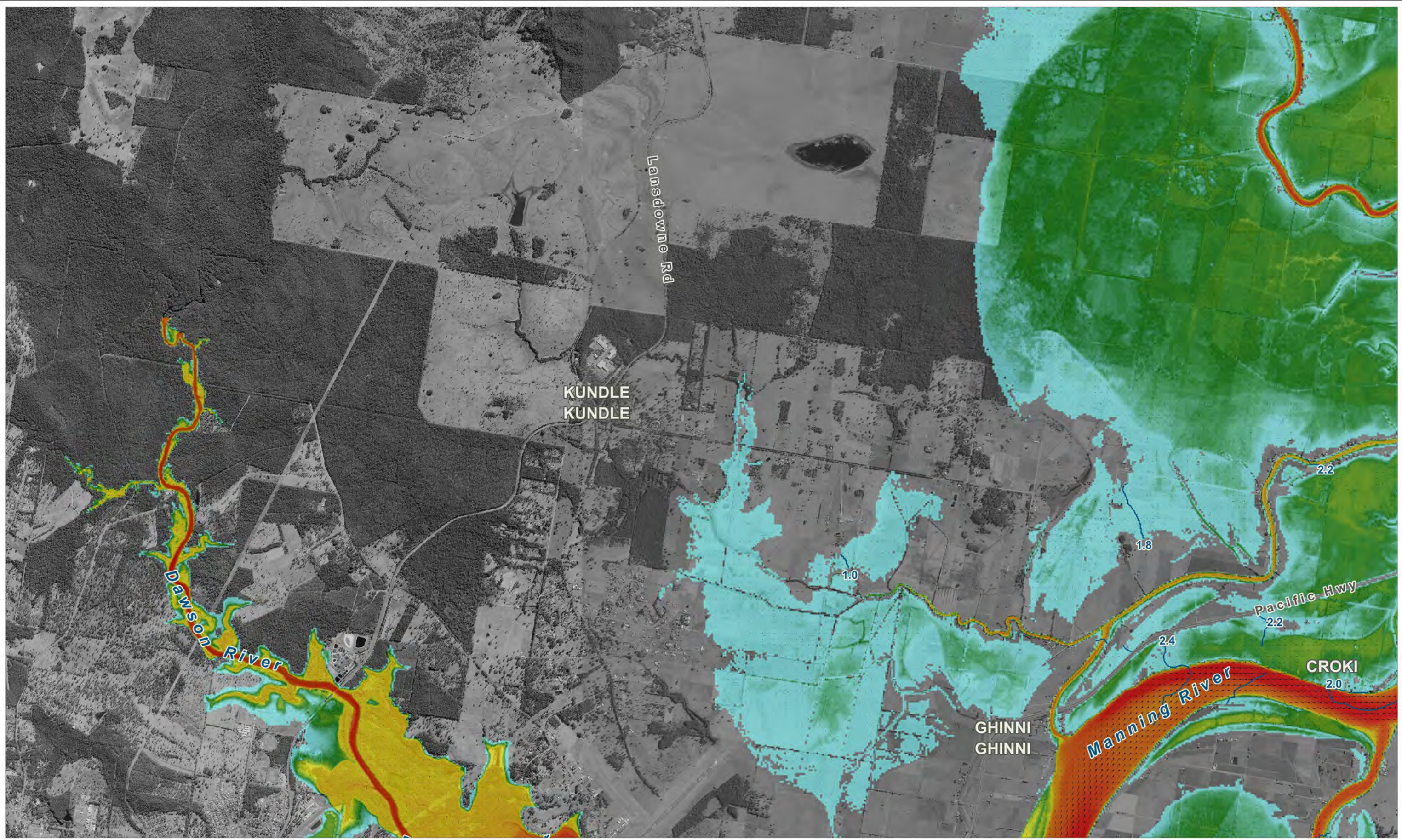

Figure:  
**C-2**

Rev:  
**B**



Filepath : K:\N20836\_ManningRiver\_FRMS&P\MapInfo\Workspaces\Figures\Mapping\DRG\_C02\_5% AEP\_Results.WOR



Title:  
**Manning River FRMS&P 5% AEP Modelled Peak Flood Conditions  
 Kundle Kundle + Croki**

BMT endeavours to ensure that the information provided in this map is correct at the time of publication. BMT does not warrant, guarantee or make representations regarding the currency and accuracy of information contained in this map.

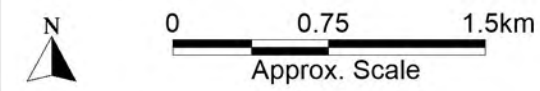
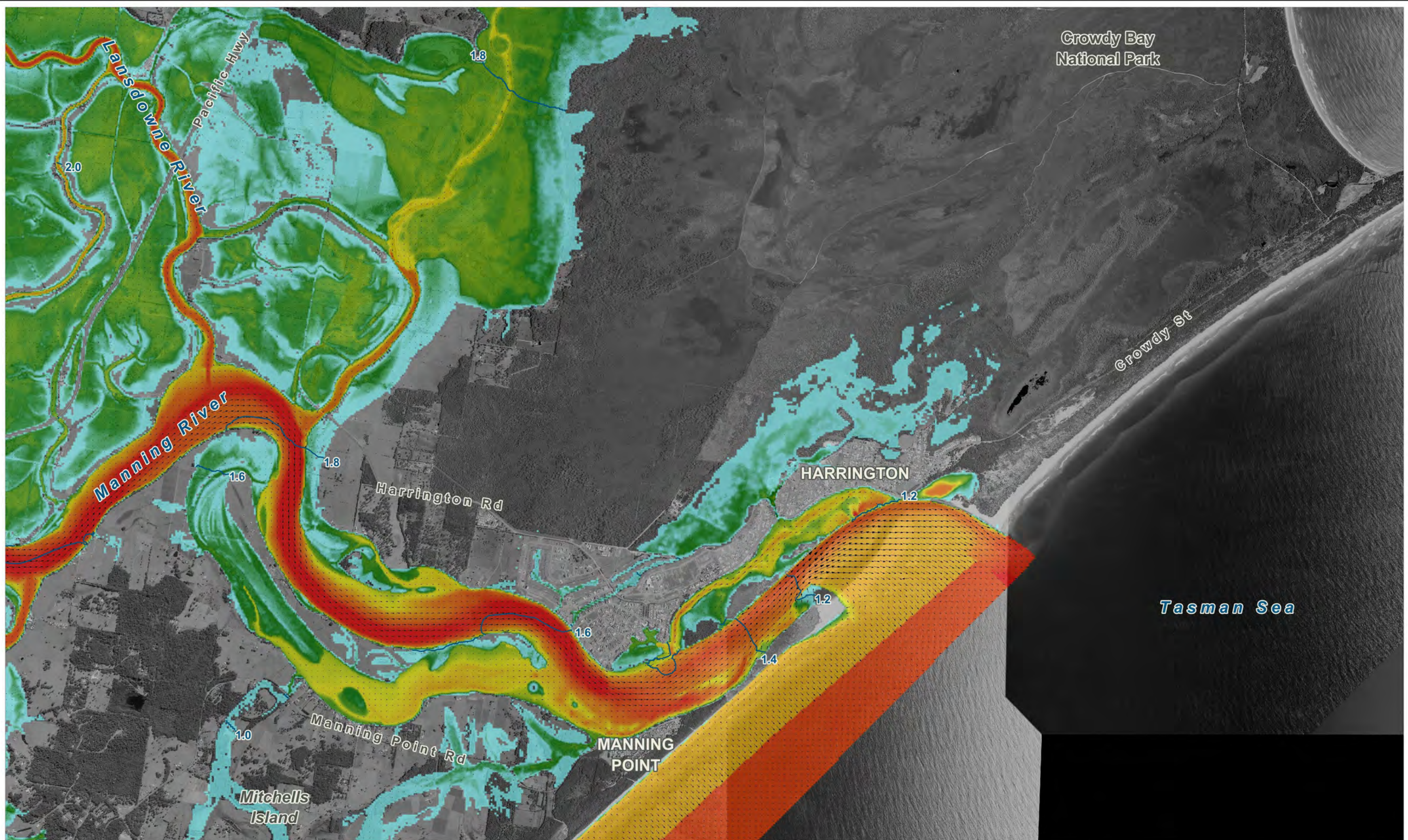

Figure:  
**C-3**

Rev:  
**B**



Filepath : K:\N20836\_ManningRiver\_FRMS&P\MapInfo\Workspaces\Figures\Mapping\DRG\_C03\_5% AEP\_Results.WOR



**LEGEND**

Peak Flood Depth (m)  
 0.5 (lower depths mapped as same colour)  
 1.0  
 2.0  
 4.0  
 8.0 (higher depths mapped as same colour)

Peak Flood Velocity (m/s)  
 Scale: 1mm = 2.0m/s @A3  
 2.0  
 4.0  
 8.0  
 12.0

1:5 Peak Flood Level Contours (m AHD)

Title:  
**Manning River FRMS&P 5% AEP Modelled Peak Flood Conditions  
 Harrington + Manning Point**

BMT endeavours to ensure that the information provided in this map is correct at the time of publication. BMT does not warrant, guarantee or make representations regarding the currency and accuracy of information contained in this map.

Filepath : K:\N20836\_ManningRiver\_FRMS&P\MapInfo\Workspaces\Figures\Mapping\DRG\_C04\_5% AEP\_Results.WOR

Figure:  
**C-4**

Rev:  
**B**

www.bmt.org





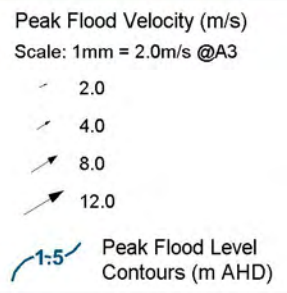
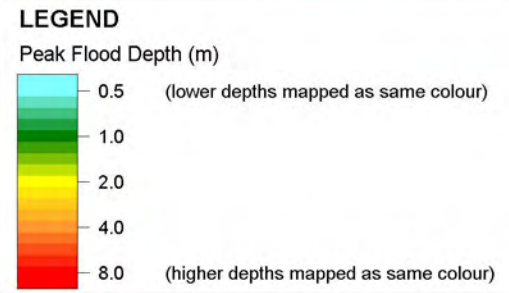
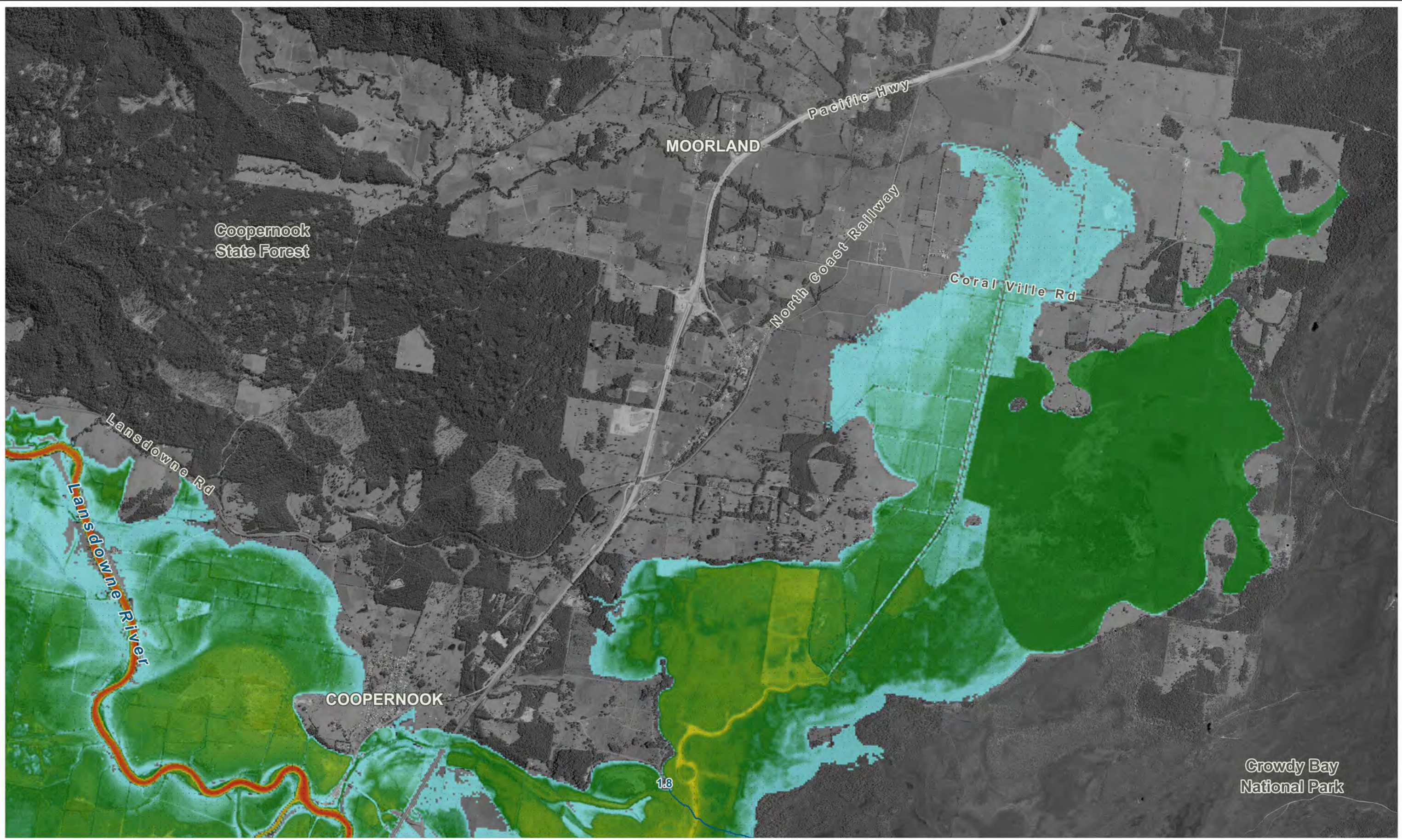

Title:  
**Manning River FRMS&P 5% AEP Modelled Peak Flood Conditions  
 Cooperbrook + Moorland**

BMT endeavours to ensure that the information provided in this map is correct at the time of publication. BMT does not warrant, guarantee or make representations regarding the currency and accuracy of information contained in this map.

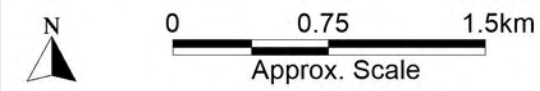
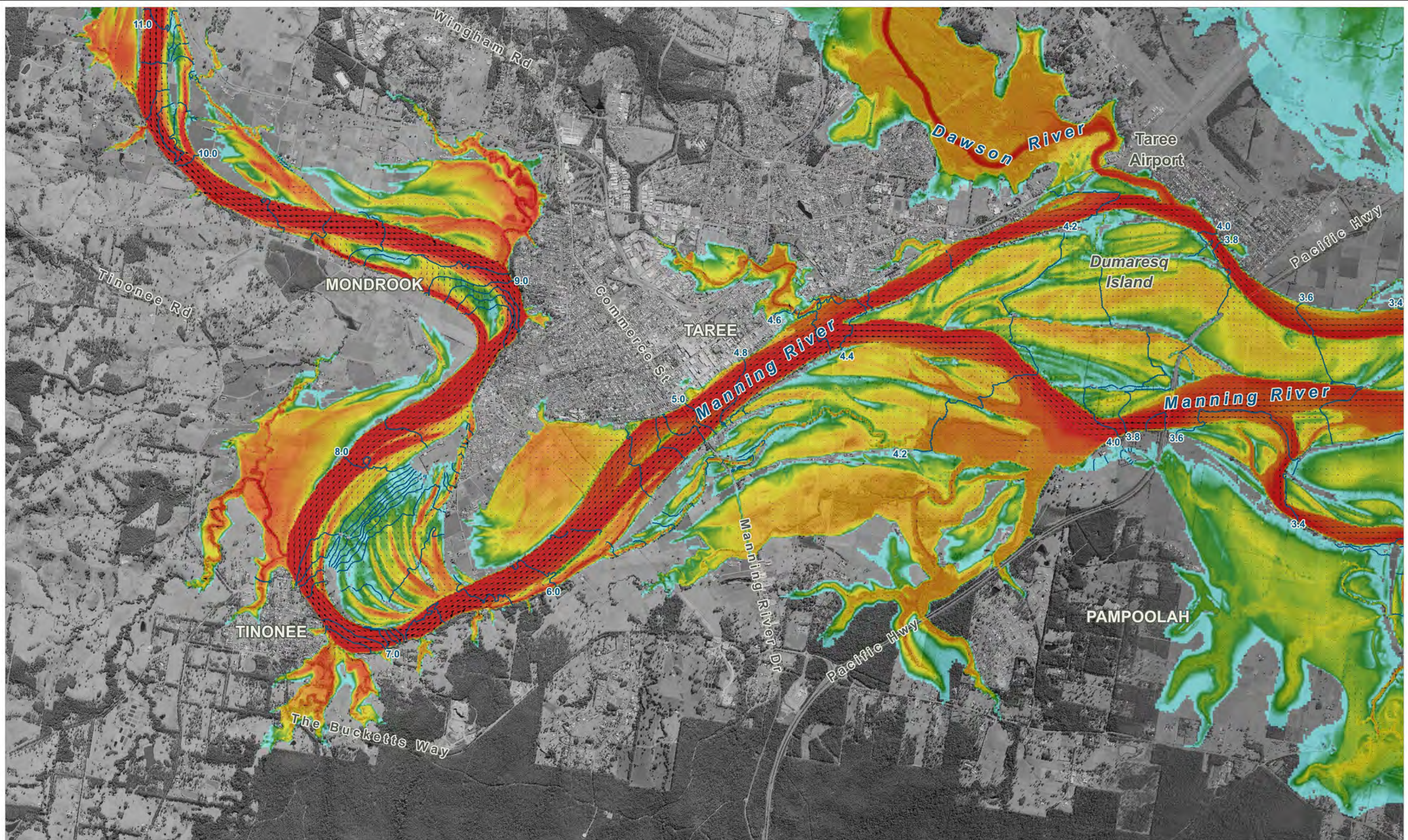

Figure:  
**C-5**

Rev:  
**B**



Filepath : K:\N20836\_ManningRiver\_FRMS&P\MapInfo\Workspaces\Figures\Mapping\DRG\_C05\_5%AEP\_Results.WOR



**LEGEND**

**Peak Flood Depth (m)**

0.5	(lower depths mapped as same colour)
1.0	
2.0	
4.0	
8.0	(higher depths mapped as same colour)

**Peak Flood Velocity (m/s)**  
Scale: 1mm = 2.0m/s @A3

2.0	
4.0	
8.0	
12.0	
1:5	Peak Flood Level Contours (m AHD)

Title:  
**Manning River FRMS&P 2% AEP Modelled Peak Flood Conditions  
Tinonee + Taree**

BMT endeavours to ensure that the information provided in this map is correct at the time of publication. BMT does not warrant, guarantee or make representations regarding the currency and accuracy of information contained in this map.

Figure:  
**D-1**

Rev:  
**B**

0 0.75 1.5km  
Approx. Scale

Filepath : K:\N20836\_ManningRiver\_FRMS&P\MapInfo\Workspaces\Figures\Mapping\DRG\_D01\_2% AEP\_Results.WOR

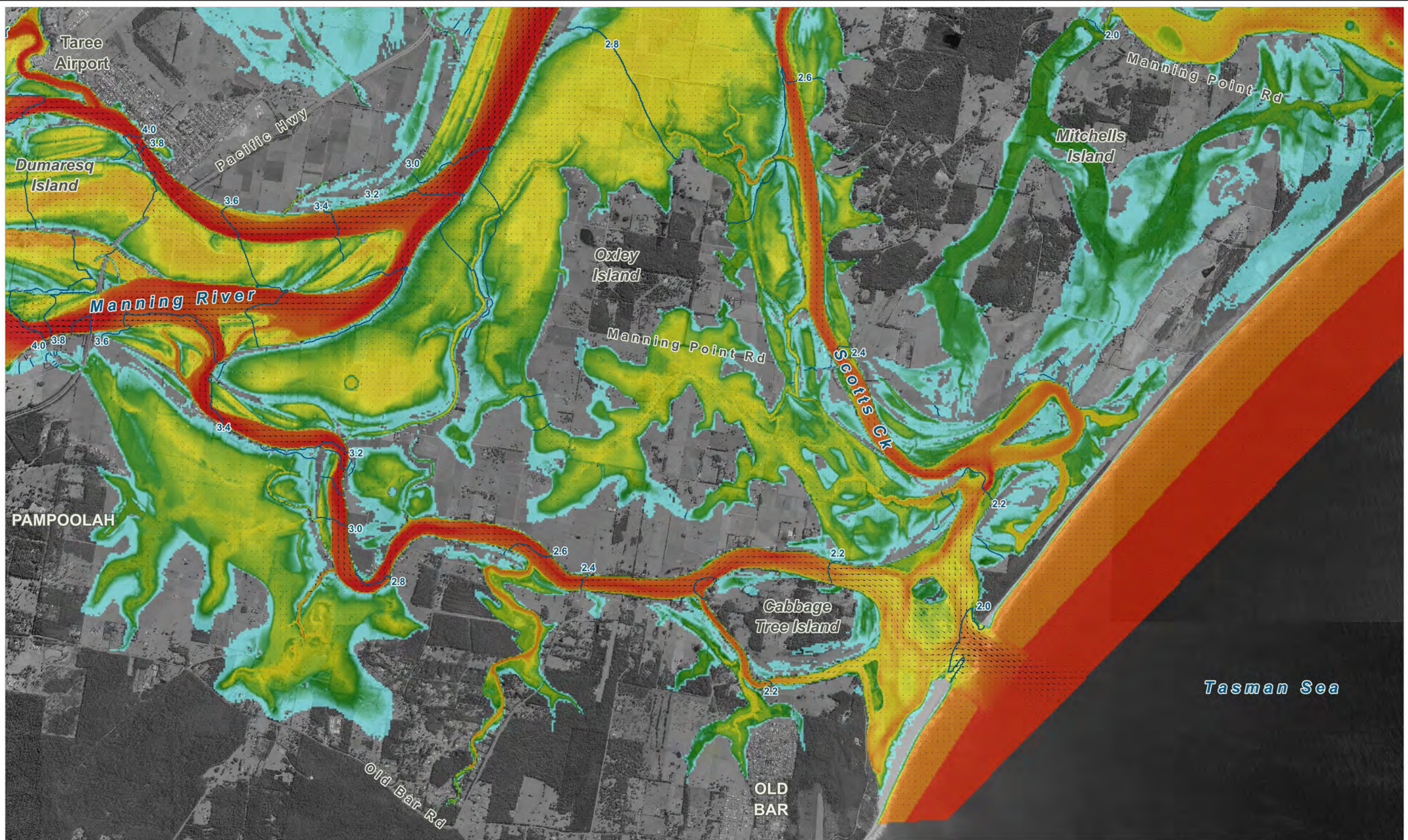

**LEGEND**

Peak Flood Depth (m)

0.5	(lower depths mapped as same colour)
1.0	
2.0	
4.0	
8.0	(higher depths mapped as same colour)

Peak Flood Velocity (m/s)

Scale: 1mm = 2.0m/s @A3

2.0	
4.0	
8.0	
12.0	

1:5 Peak Flood Level Contours (m AHD)

Title:  
**Manning River FRMS&P 2% AEP Modelled Peak Flood Conditions  
 Dumaresq Island + Old Bar**

BMT endeavours to ensure that the information provided in this map is correct at the time of publication. BMT does not warrant, guarantee or make representations regarding the currency and accuracy of information contained in this map.

Filepath : K:\N20836\_ManningRiver\_FRMS&P\MapInfo\Workspaces\Figures\Mapping\DRG\_D02\_2%AEP\_Results.WOR

Figure:  
**D-2**

Rev:  
**B**

www.bmt.org



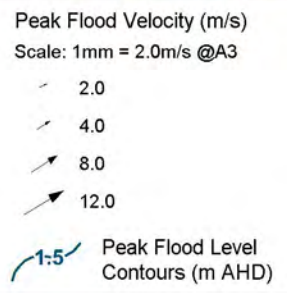
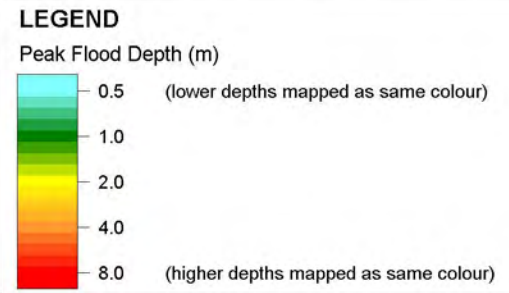
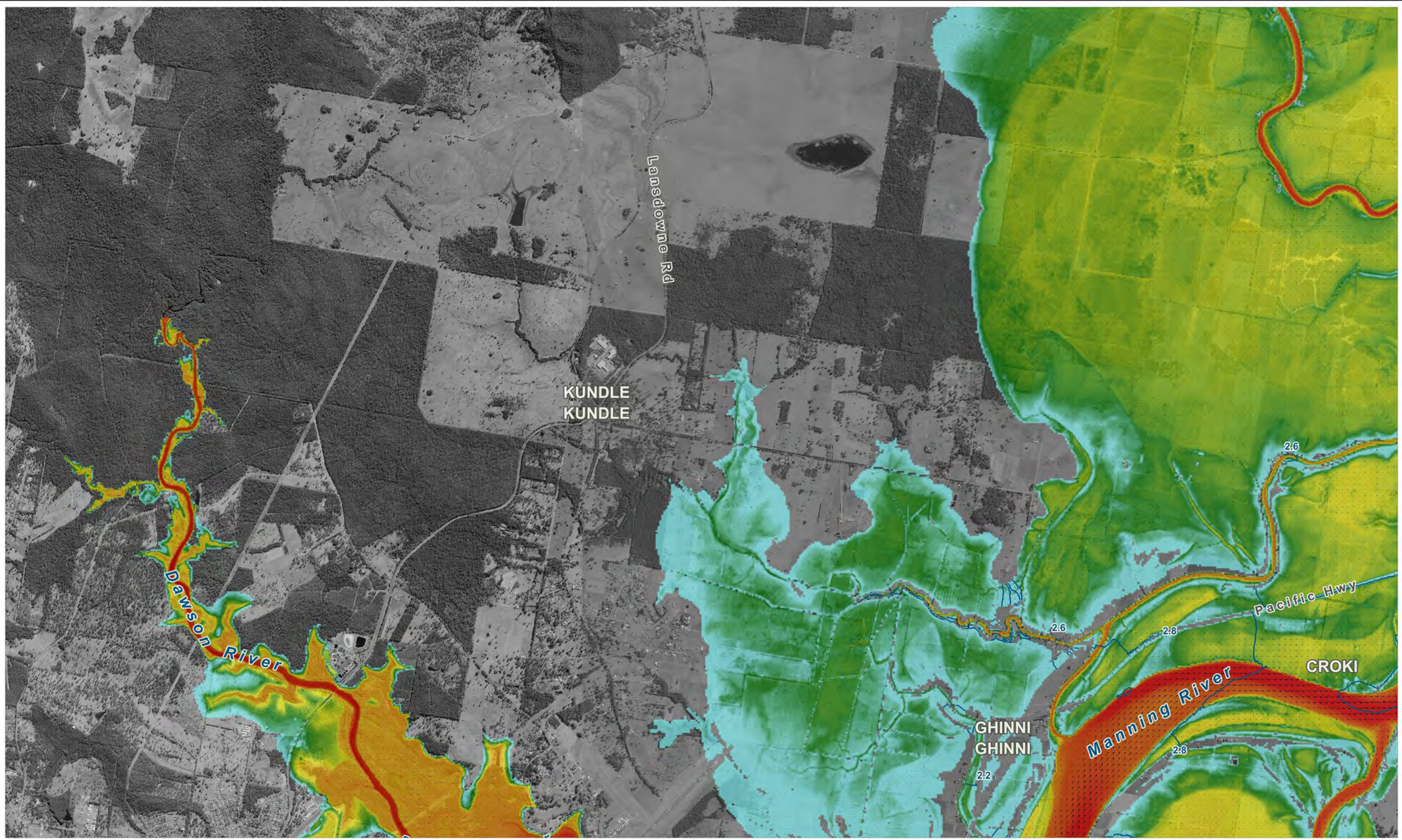

Title:  
**Manning River FRMS&P 2% AEP Modelled Peak Flood Conditions  
 Kundle Kundle + Croki**

BMT endeavours to ensure that the information provided in this map is correct at the time of publication. BMT does not warrant, guarantee or make representations regarding the currency and accuracy of information contained in this map.

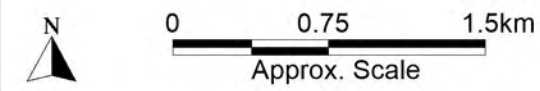
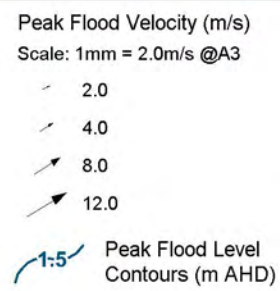
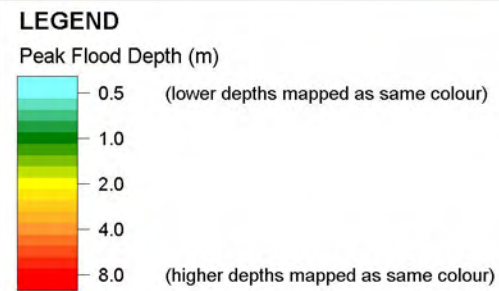
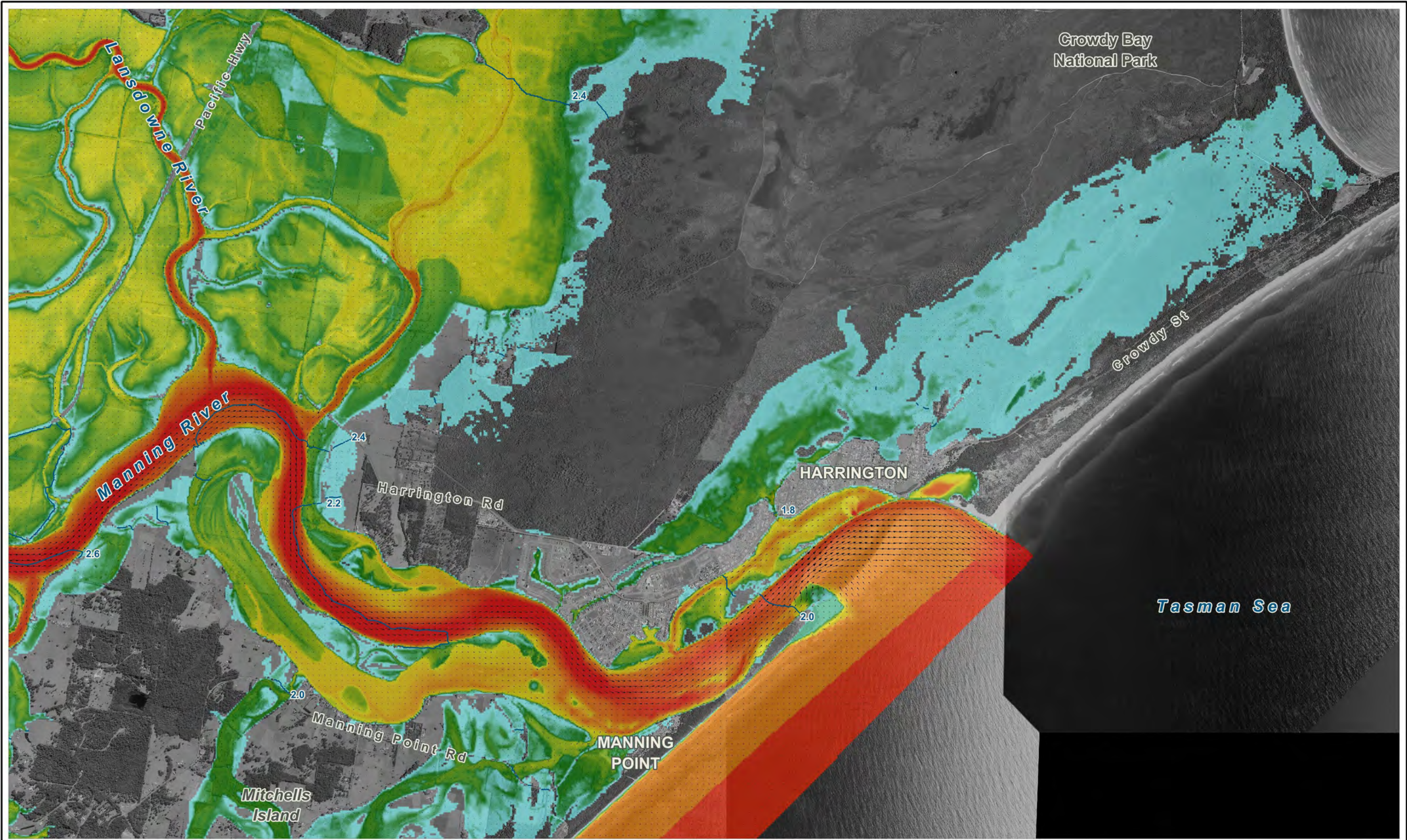

Figure:  
**D-3**

Rev:  
**B**



Filepath : K:\N20836\_ManningRiver\_FRMS&P\MapInfo\Workspaces\Figures\Mapping\DRG\_D03\_2% AEP\_Results.WOR



Title:  
**Manning River FRMS&P 2% AEP Modelled Peak Flood Conditions  
 Harrington + Manning Point**

BMT endeavours to ensure that the information provided in this map is correct at the time of publication. BMT does not warrant, guarantee or make representations regarding the currency and accuracy of information contained in this map.

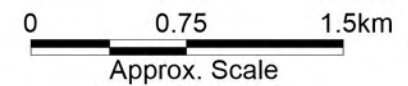
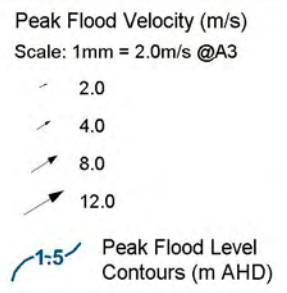
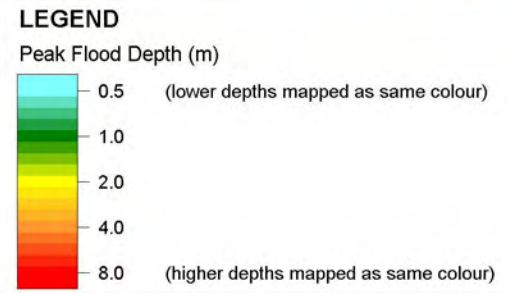
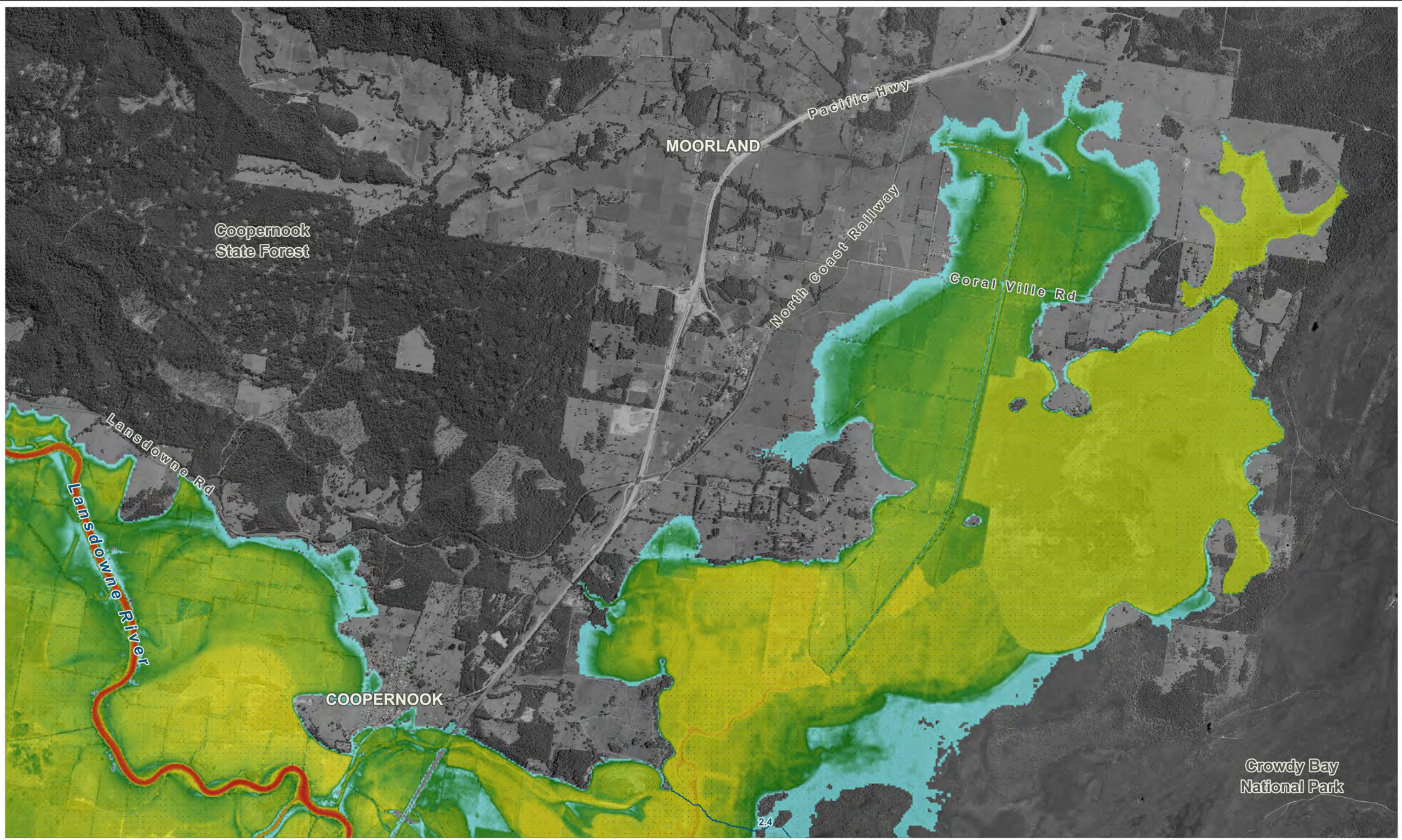

Figure:  
**D-4**

Rev:  
**B**



Filepath : K:\N20836\_ManningRiver\_FRMS&P\MapInfo\Workspaces\Figures\Mapping\DRG\_D04\_2%AEP\_Results.WOR



Title:  
**Manning River FRMS&P 2% AEP Modelled Peak Flood Conditions  
 Cooperbrook + Moorland**

BMT endeavours to ensure that the information provided in this map is correct at the time of publication. BMT does not warrant, guarantee or make representations regarding the currency and accuracy of information contained in this map.

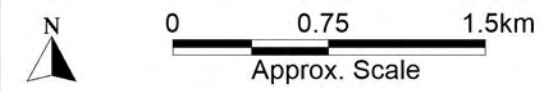
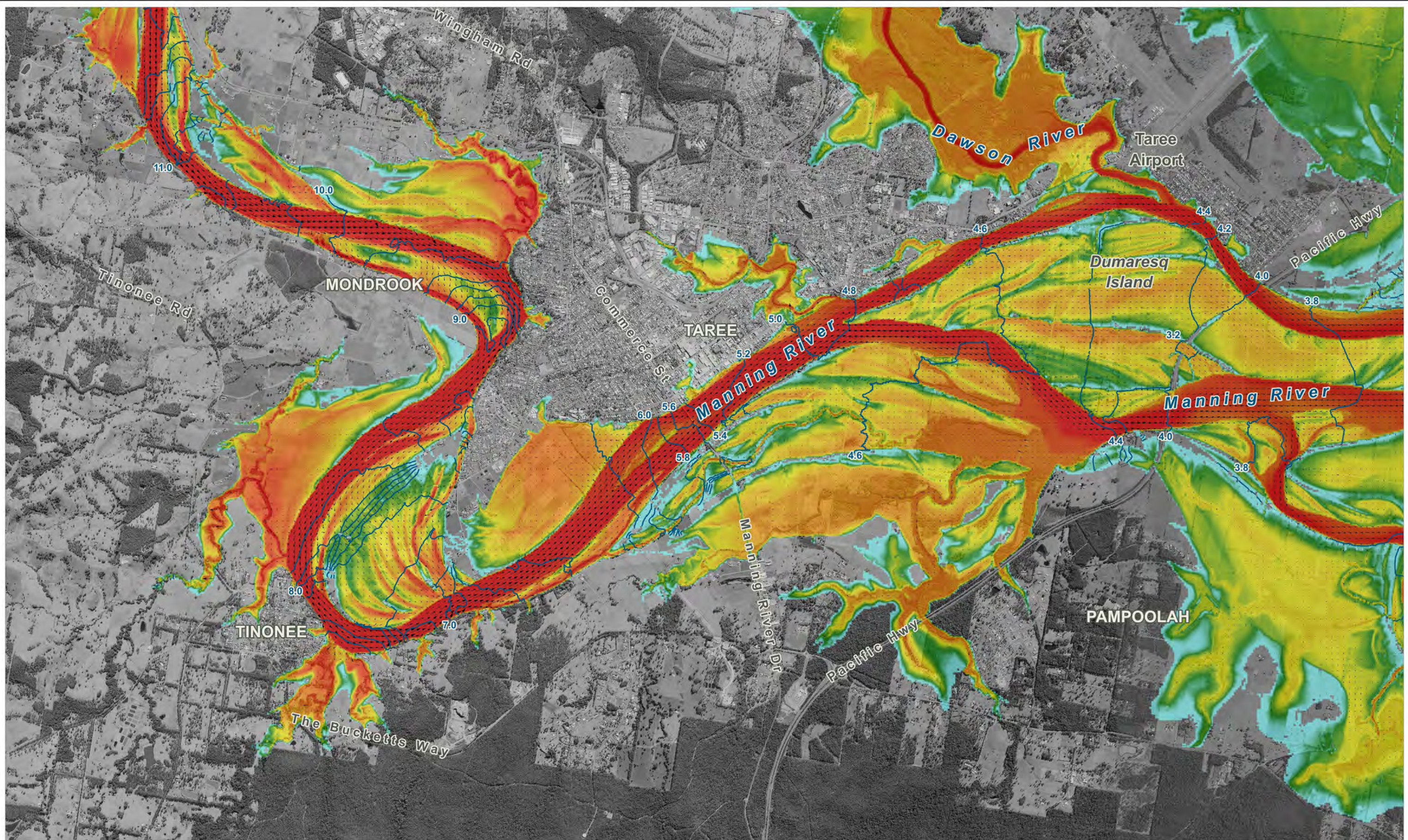

Figure:  
**D-5**

Rev:  
**B**



Filepath : K:\N20836\_ManningRiver\_FRMS&P\MapInfo\Workspaces\Figures\Mapping\DRG\_D05\_2%AEP\_Results.WOR



**LEGEND**

**Peak Flood Depth (m)**

- 0.5 (lower depths mapped as same colour)
- 1.0
- 2.0
- 4.0
- 8.0 (higher depths mapped as same colour)

**Peak Flood Velocity (m/s)**

Scale: 1mm = 2.0m/s @A3

- 2.0
- 4.0
- 8.0
- 12.0

**1:5 Peak Flood Level Contours (m AHD)**

Title:  
**Manning River FRMS&P 1% AEP Modelled Peak Flood Conditions  
 Tinonee + Taree**

BMT endeavours to ensure that the information provided in this map is correct at the time of publication. BMT does not warrant, guarantee or make representations regarding the currency and accuracy of information contained in this map.

Figure:  
**E-1**

Rev:  
**B**

0 0.75 1.5km  
 Approx. Scale

Filepath : K:\N20836\_ManningRiver\_FRMS&P\MapInfo\Workspaces\Figures\Mapping\DRG\_E01\_1%AEP\_Results.WOR

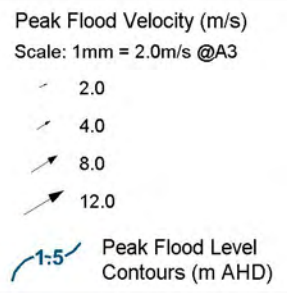
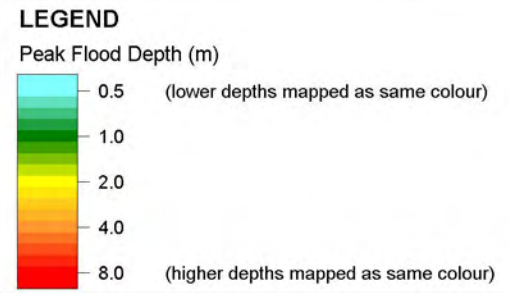
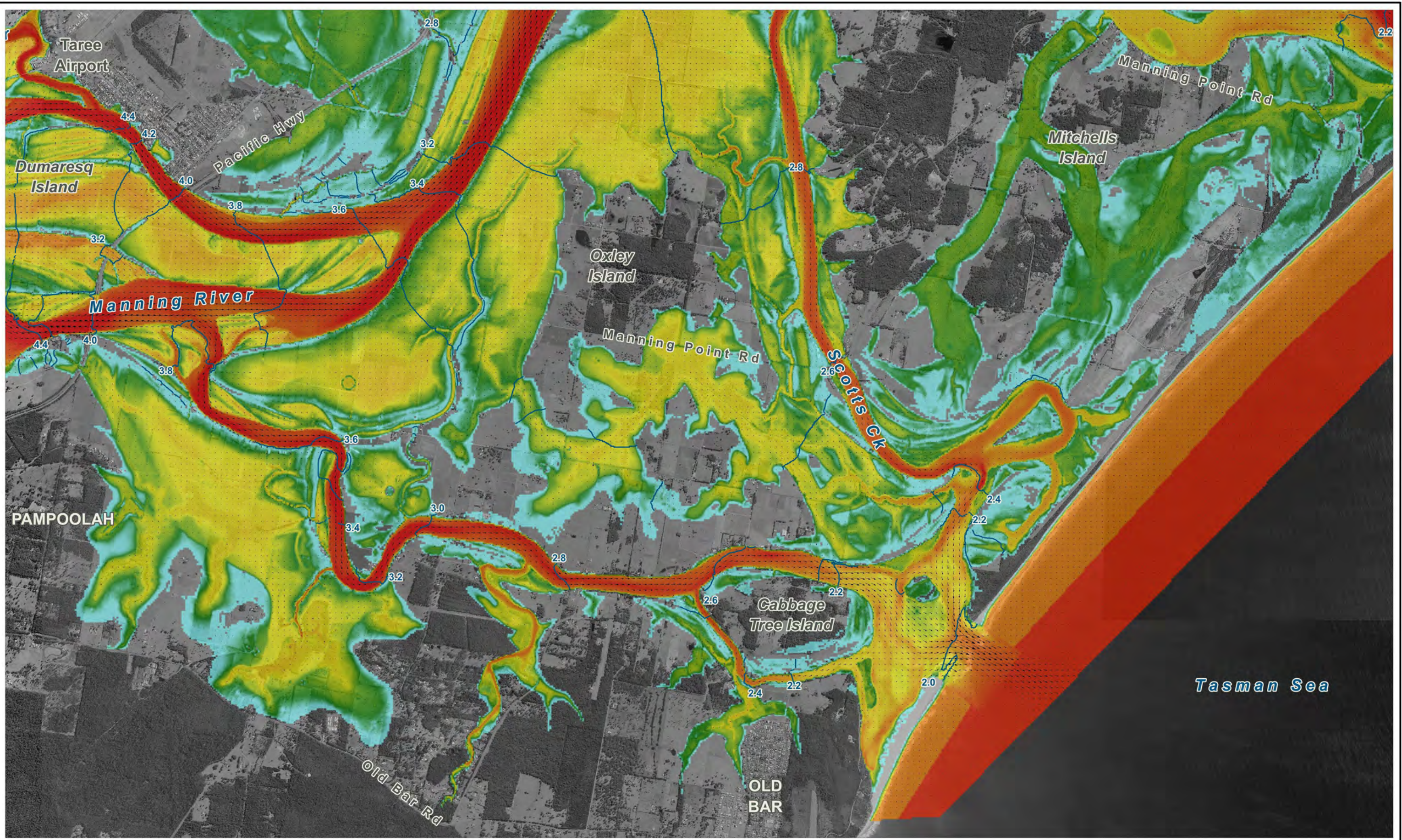

Title:  
**Manning River FRMS&P 1% AEP Modelled Peak Flood Conditions  
 Dumaresq Island + Old Bar**

BMT endeavours to ensure that the information provided in this map is correct at the time of publication. BMT does not warrant, guarantee or make representations regarding the currency and accuracy of information contained in this map.

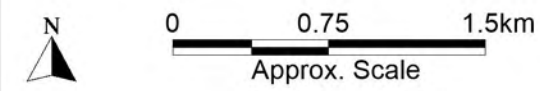

Figure:  
**E-2**

Rev:  
**B**



Filepath : K:\N20836\_ManningRiver\_FRMS&P\MapInfo\Workspaces\Figures\Mapping\DRG\_E02\_1%AEP\_Results.WOR



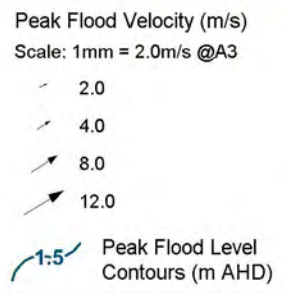
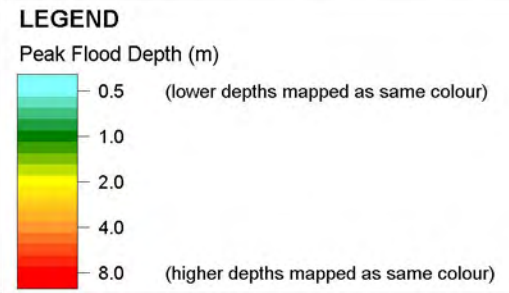
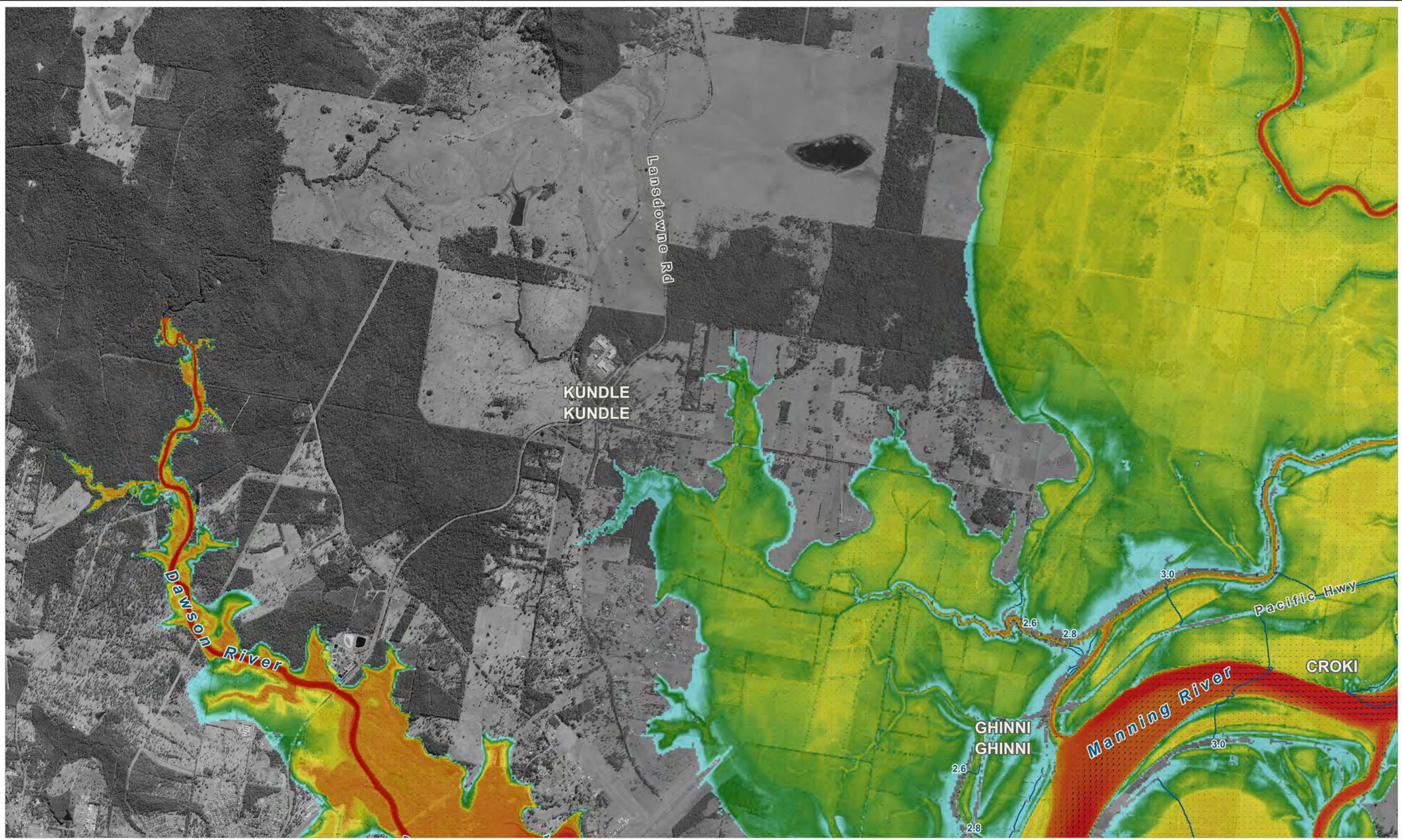

Title:  
**Manning River FRMS&P 1% AEP Modelled Peak Flood Conditions  
 Kundle Kundle + Croki**

Figure:  
**E-3**

Rev:  
**B**

BMT endeavours to ensure that the information provided in this map is correct at the time of publication. BMT does not warrant, guarantee or make representations regarding the currency and accuracy of information contained in this map.

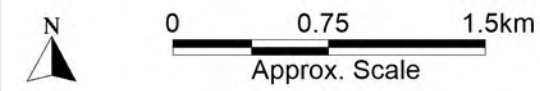

Filepath : K:\N20836\_ManningRiver\_FRMS&P\MapInfo\Workspaces\Figures\Mapping\DRG\_E03\_1%AEP\_Results.WOR

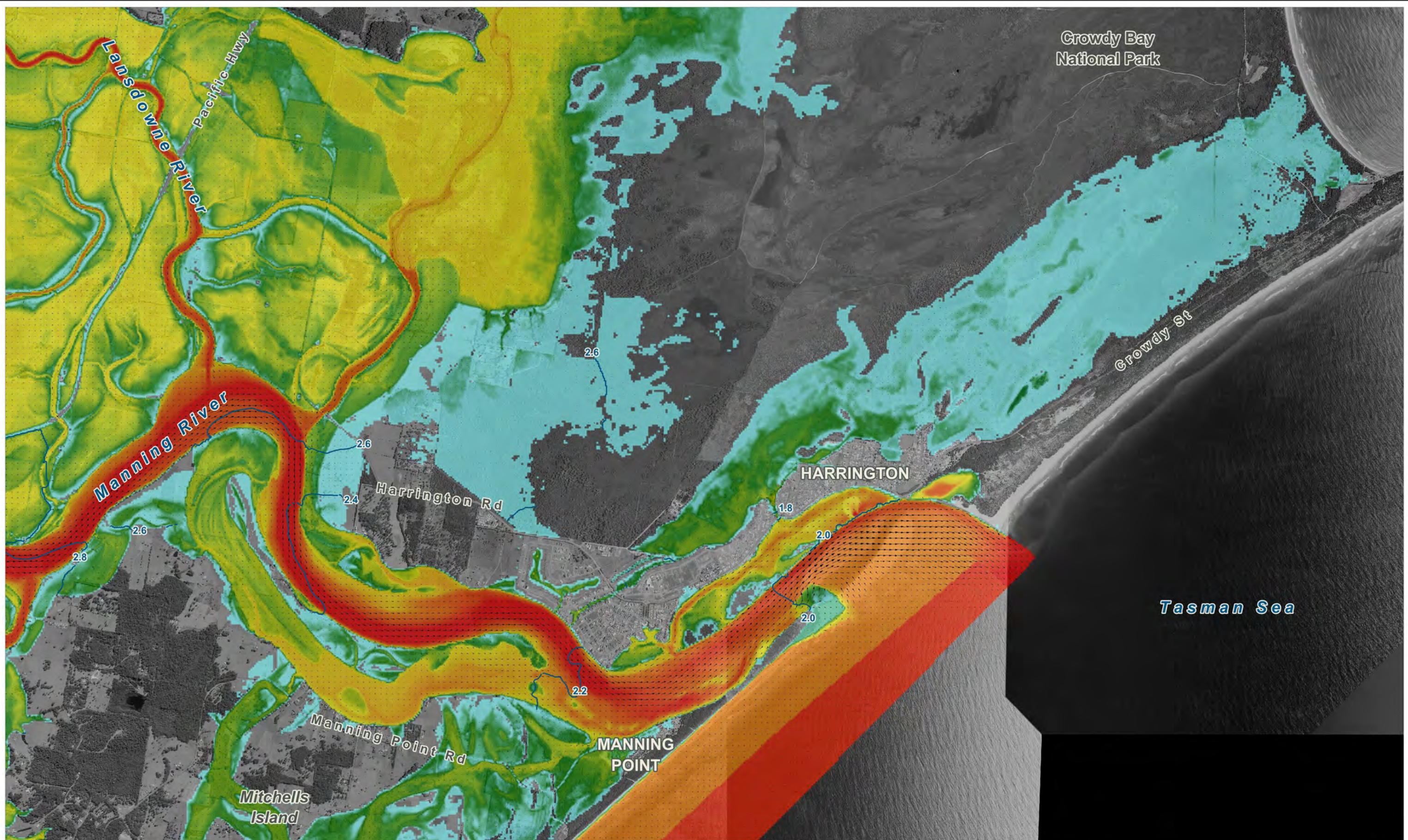

**LEGEND**

**Peak Flood Depth (m)**

0.5 (lower depths mapped as same colour)

1.0

2.0

4.0

8.0 (higher depths mapped as same colour)

**Peak Flood Velocity (m/s)**

Scale: 1mm = 2.0m/s @A3

2.0

4.0

8.0

12.0

1:5 Peak Flood Level Contours (m AHD)

Title: **Manning River FRMS&P 1% AEP Modelled Peak Flood Conditions Harrington + Manning Point**

BMT endeavours to ensure that the information provided in this map is correct at the time of publication. BMT does not warrant, guarantee or make representations regarding the currency and accuracy of information contained in this map.

0 0.75 1.5km  
Approx. Scale

Filepath : K:\N20836\_ManningRiver\_FRMS&P\MapInfo\Workspaces\Figures\Mapping\DRG\_E04\_1%AEP\_Results.WOR

Figure: **E-4**

Rev: **B**

www.bmt.org

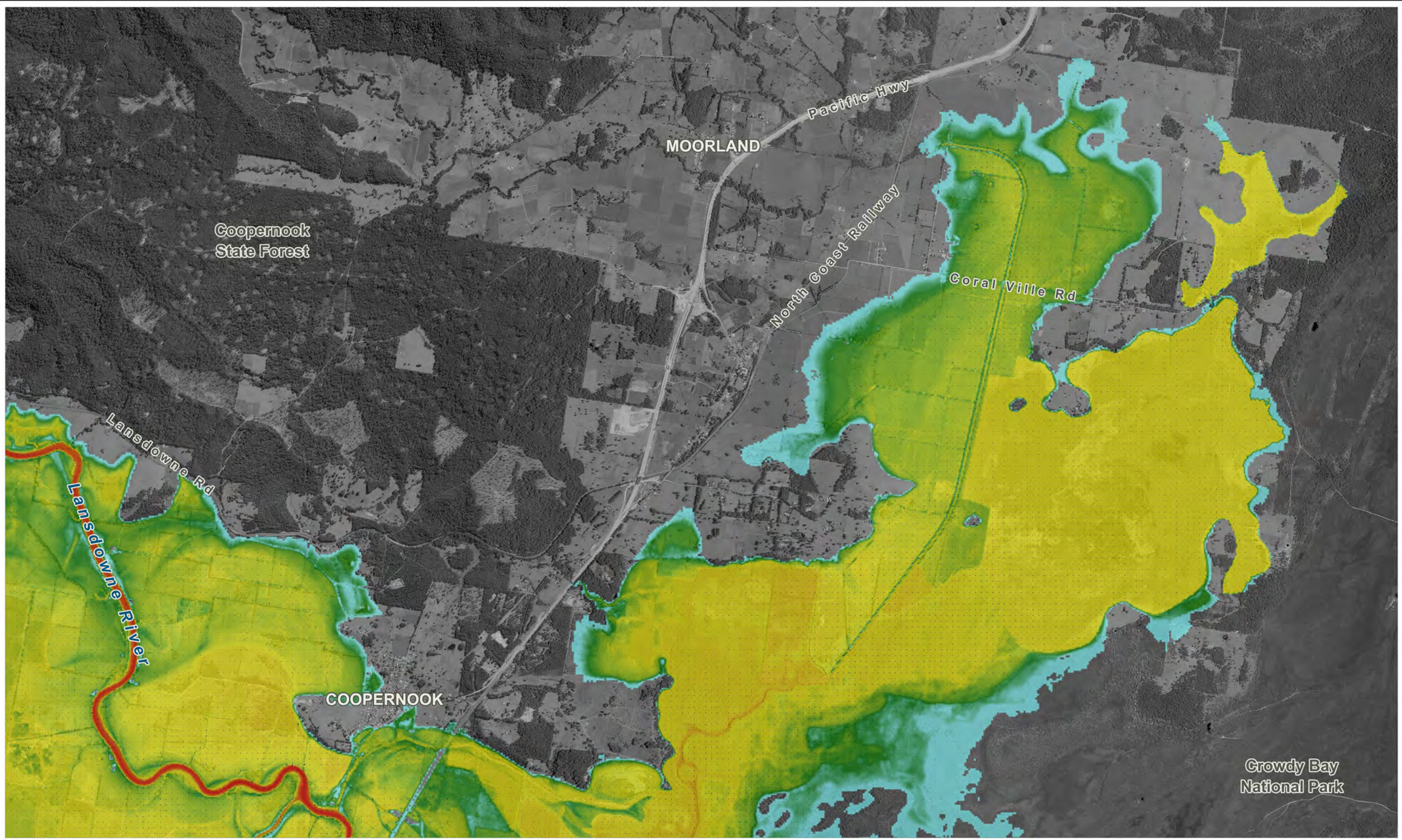

Crowdy Bay National Park

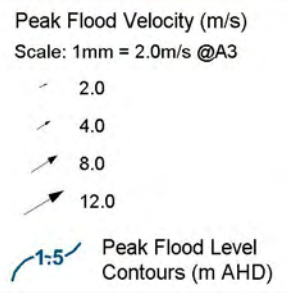
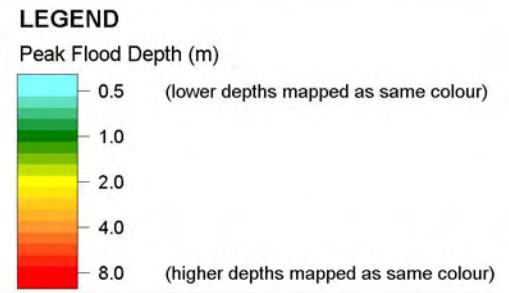

Title:  
**Manning River FRMS&P 1% AEP Modelled Peak Flood Conditions  
 Cooperbrook + Moorland**

Figure:  
**E-5**

Rev:  
**B**

BMT endeavours to ensure that the information provided in this map is correct at the time of publication. BMT does not warrant, guarantee or make representations regarding the currency and accuracy of information contained in this map.

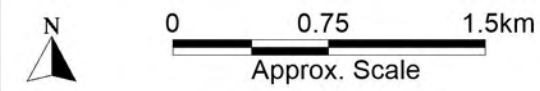

Filepath : K:\N20836\_ManningRiver\_FRMS&P\MapInfo\Workspaces\Figures\Mapping\DRG\_E05\_1%AEP\_Results.WOR

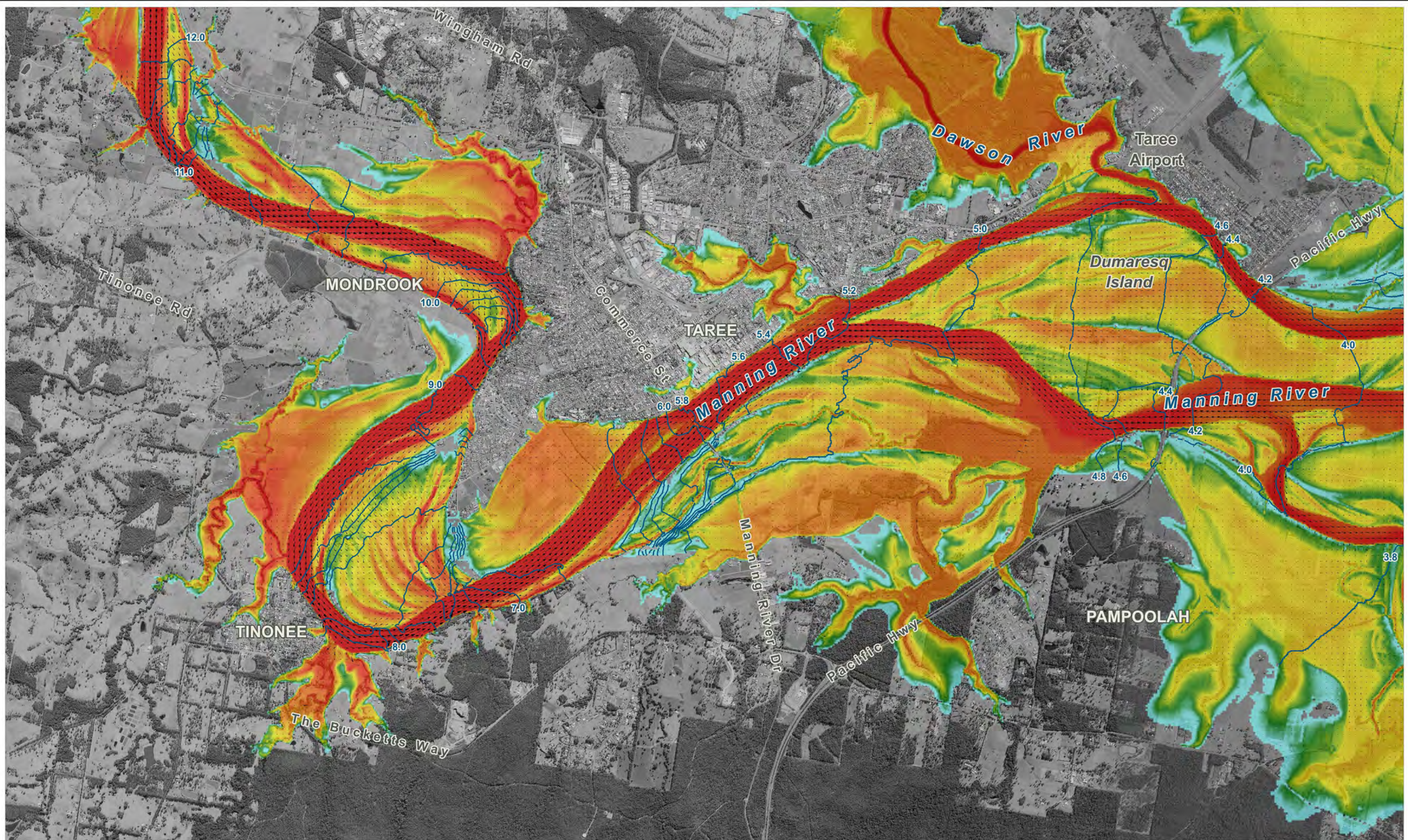

**LEGEND**

**Peak Flood Depth (m)**

0.5	(lower depths mapped as same colour)
1.0	
2.0	
4.0	
8.0	(higher depths mapped as same colour)

**Peak Flood Velocity (m/s)**  
Scale: 1mm = 2.0m/s @A3

2.0	
4.0	
8.0	
12.0	
1:5	Peak Flood Level Contours (m AHD)

Title: **Manning River FRMS&P 0.5% AEP Modelled Peak Flood Conditions Tinonee + Taree**

BMT endeavours to ensure that the information provided in this map is correct at the time of publication. BMT does not warrant, guarantee or make representations regarding the currency and accuracy of information contained in this map.

Figure: **F-1** Rev: **B**

0 0.75 1.5km  
Approx. Scale

Filepath : K:\N20836\_ManningRiver\_FRMS&P\MapInfo\Workspaces\Figures\Mapping\DRG\_F01\_0.5%AEP\_Results.WOR

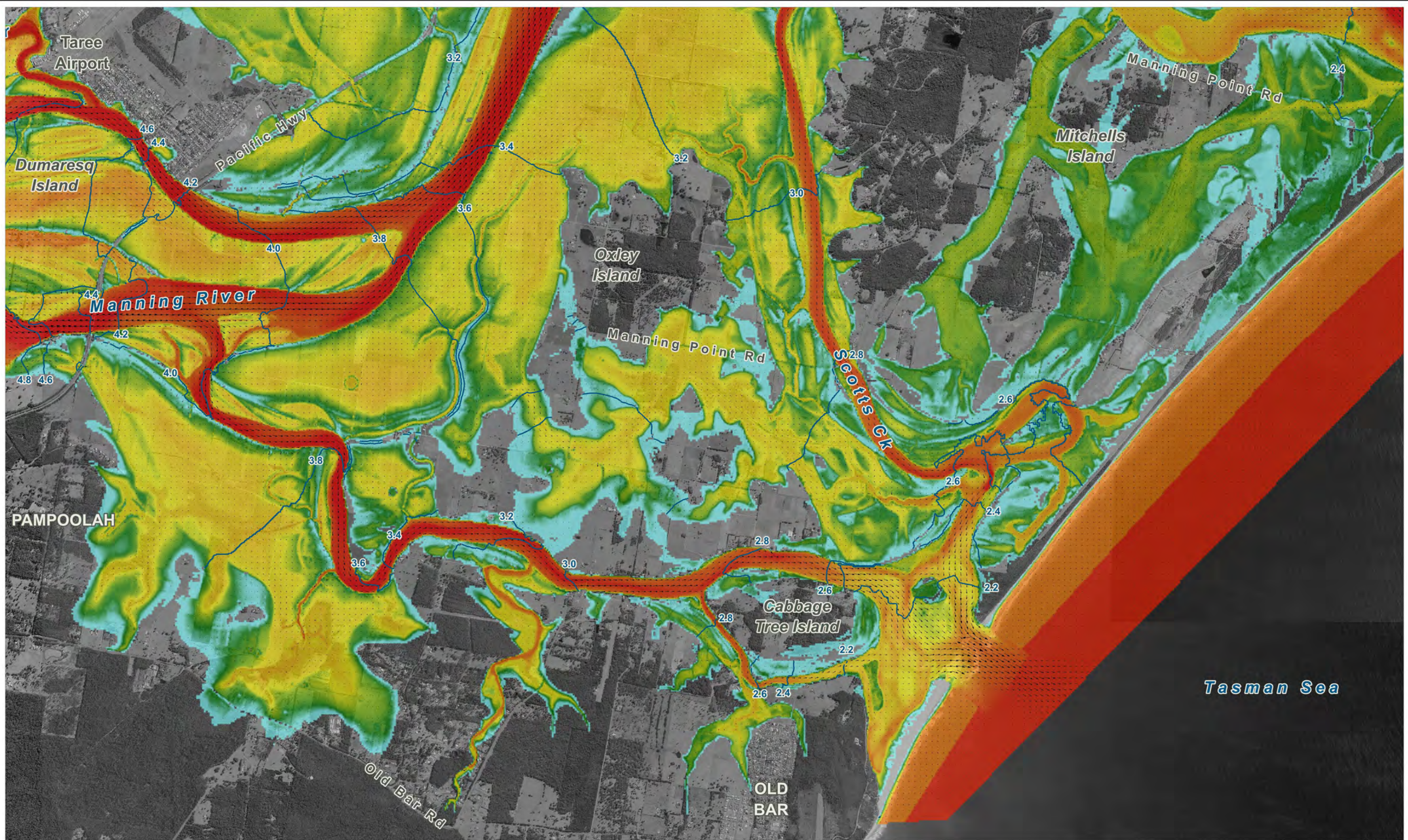

**LEGEND**

**Peak Flood Depth (m)**

0.5	(lower depths mapped as same colour)
1.0	
2.0	
4.0	
8.0	(higher depths mapped as same colour)

**Peak Flood Velocity (m/s)**  
Scale: 1mm = 2.0m/s @A3

2.0	
4.0	
8.0	
12.0	

**1:5 Peak Flood Level Contours (m AHD)**

Title:  
**Manning River FRMS&P 0.5% AEP Modelled Peak Flood Conditions  
Dumaresq Island + Old Bar**

BMT endeavours to ensure that the information provided in this map is correct at the time of publication. BMT does not warrant, guarantee or make representations regarding the currency and accuracy of information contained in this map.

Filepath : K:\N20836\_ManningRiver\_FRMS&P\MapInfo\Workspaces\Figures\Mapping\DRG\_F02\_0.5%AEP\_Results.WOR

Figure:  
**F-2**

Rev:  
**B**

  
www.bmt.org

0 0.75 1.5km  
Approx. Scale

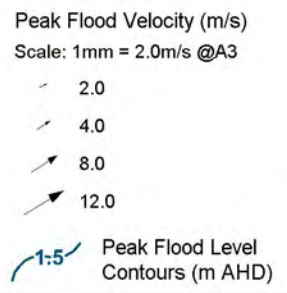
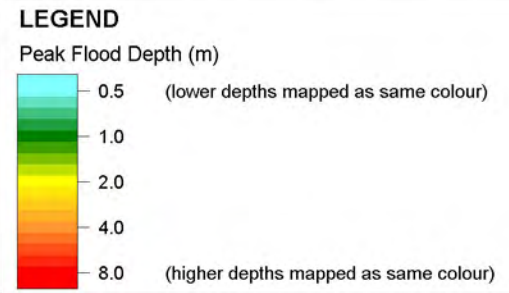
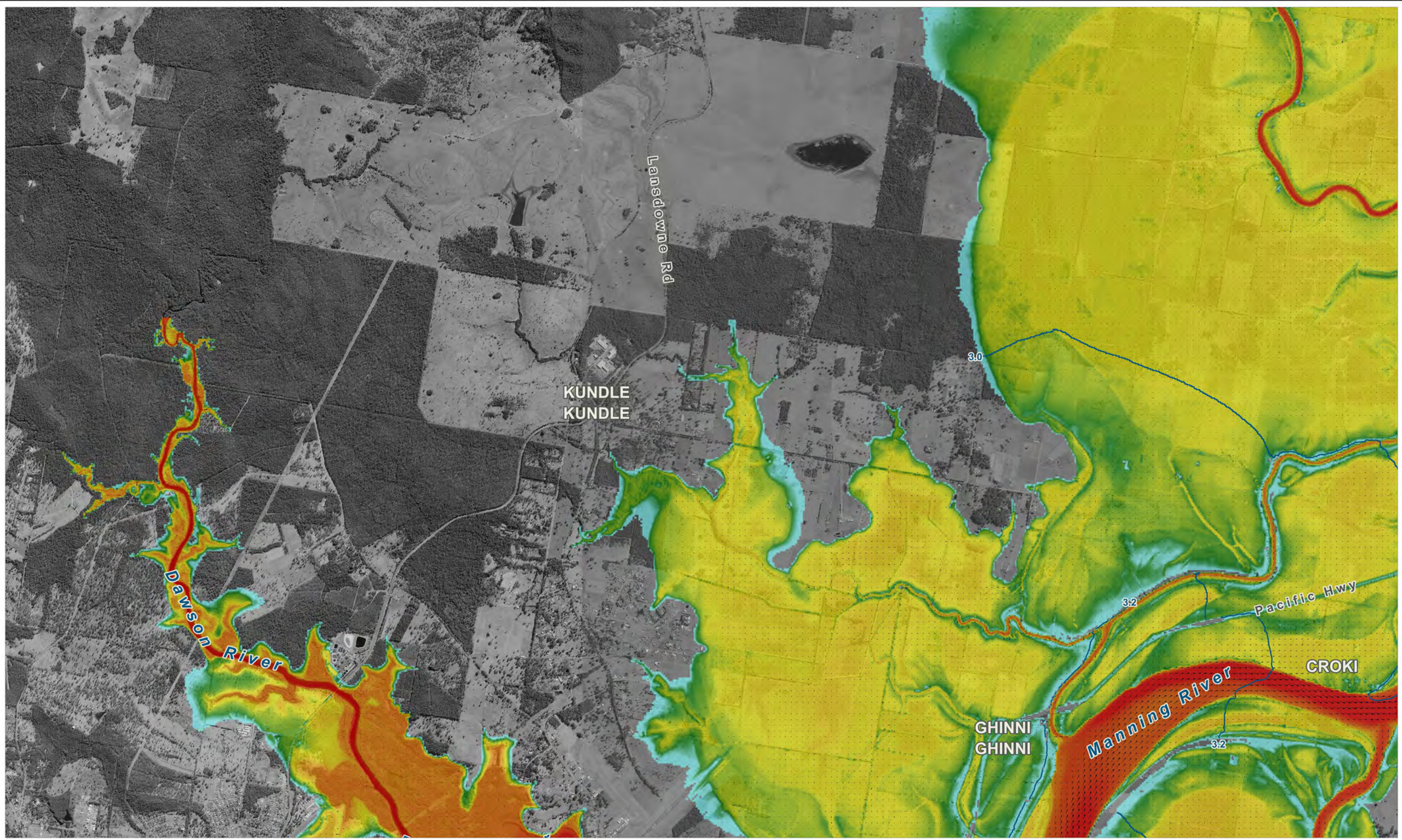

Title:  
**Manning River FRMS&P 0.5% AEP Modelled Peak Flood Conditions  
 Kundle Kundle + Croki**

BMT endeavours to ensure that the information provided in this map is correct at the time of publication. BMT does not warrant, guarantee or make representations regarding the currency and accuracy of information contained in this map.

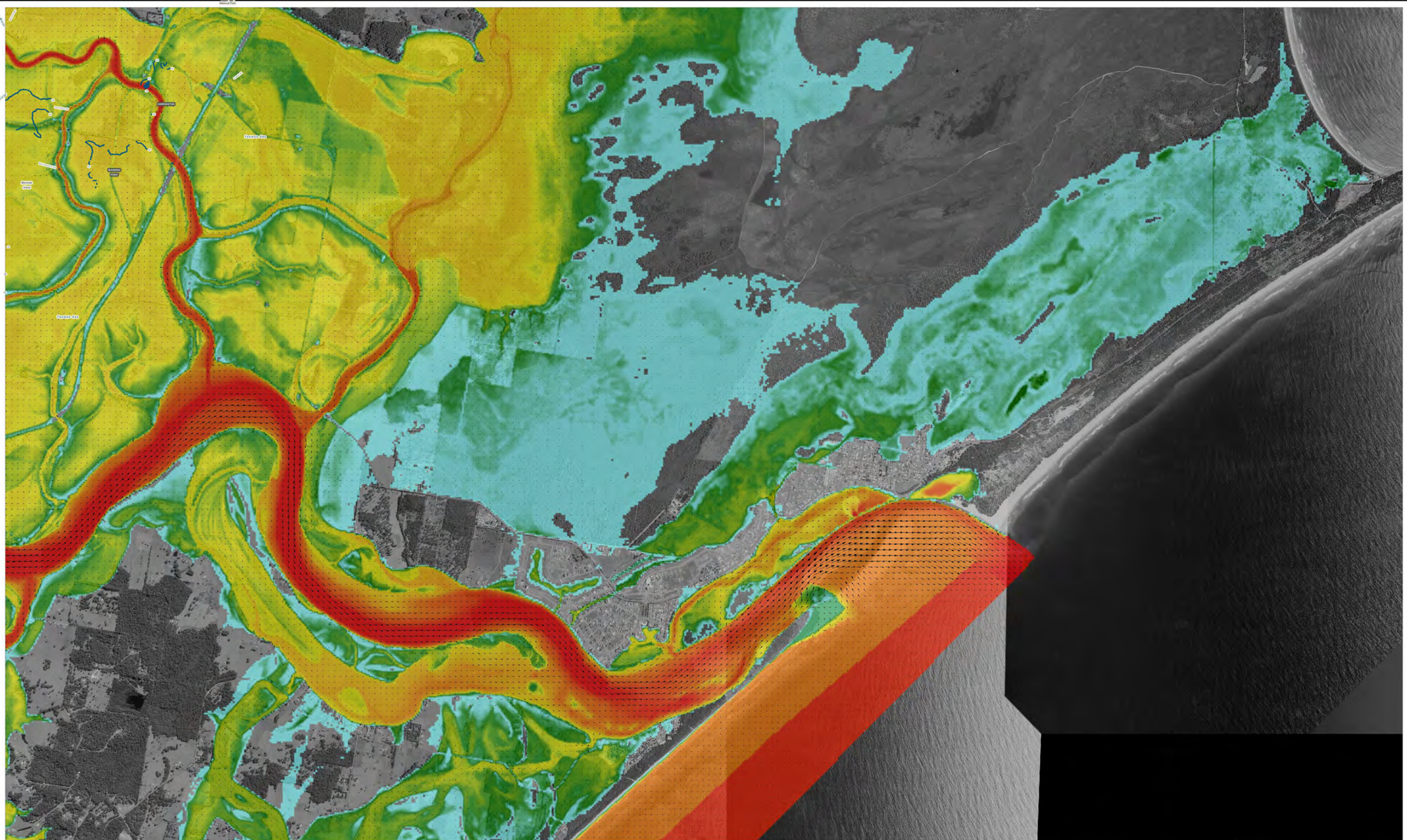

Figure:  
**F-3**

Rev:  
**B**



Filepath : K:\N20836\_ManningRiver\_FRMS&P\MapInfo\Workspaces\Figures\Mapping\DRG\_F03\_0.5%AEP\_Results.WOR



**LEGEND**

**Peak Flood Depth (m)**

	0.5	(lower depths mapped as same colour)
	1.0	
	2.0	
	4.0	
	8.0	
	8.0	(higher depths mapped as same colour)

**Peak Flood Velocity (m/s)**  
Scale: 1mm = 2.0m/s @A3

	2.0
	4.0
	8.0
	12.0

**1:5 Peak Flood Level Contours (m AHD)**

**Title:**  
Manning River FRMS&P 0.5% AEP Modelled Peak Flood Conditions  
Harrington + Manning Point

BMT endeavours to ensure that the information provided in this map is correct at the time of publication. BMT does not warrant, guarantee or make representations regarding the currency and accuracy of information contained in this map.

**Figure:**  
F-4

**Rev:**  
B

Filepath : K:\N20836\_ManningRiver\_FRMS&P\MapInfo\Workspaces\Figures\Mapping\DRG\_F04\_0.5%AEP\_Results.WOR

0 1 2km

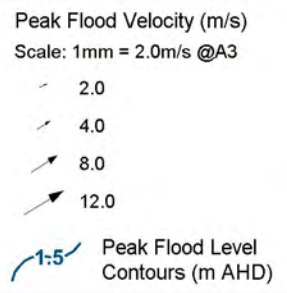
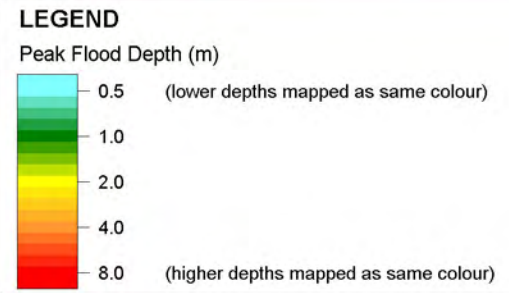
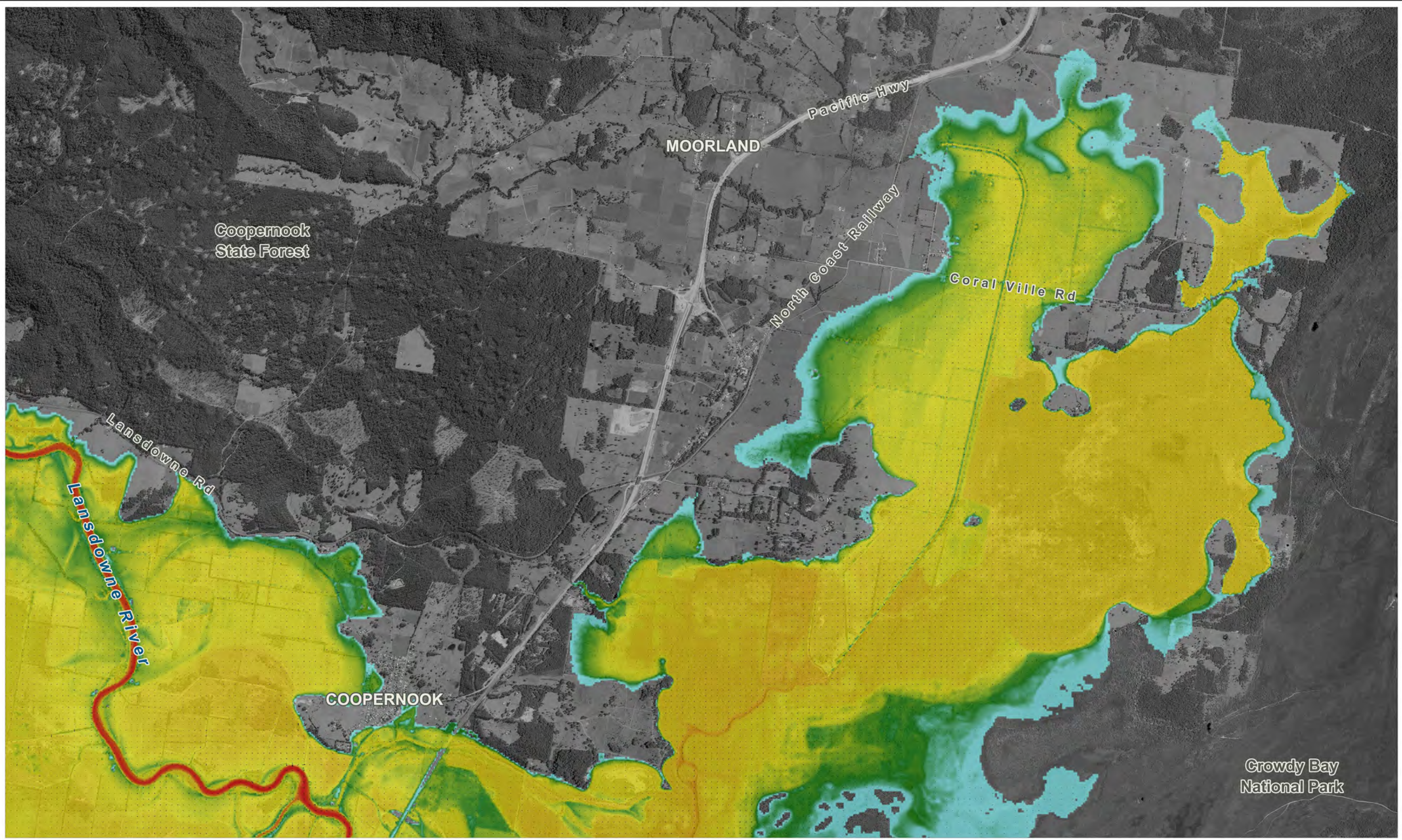

Title: **Manning River FRMS&P 0.5% AEP Modelled Peak Flood Conditions Cooperbrook + Moorland**

BMT endeavours to ensure that the information provided in this map is correct at the time of publication. BMT does not warrant, guarantee or make representations regarding the currency and accuracy of information contained in this map.

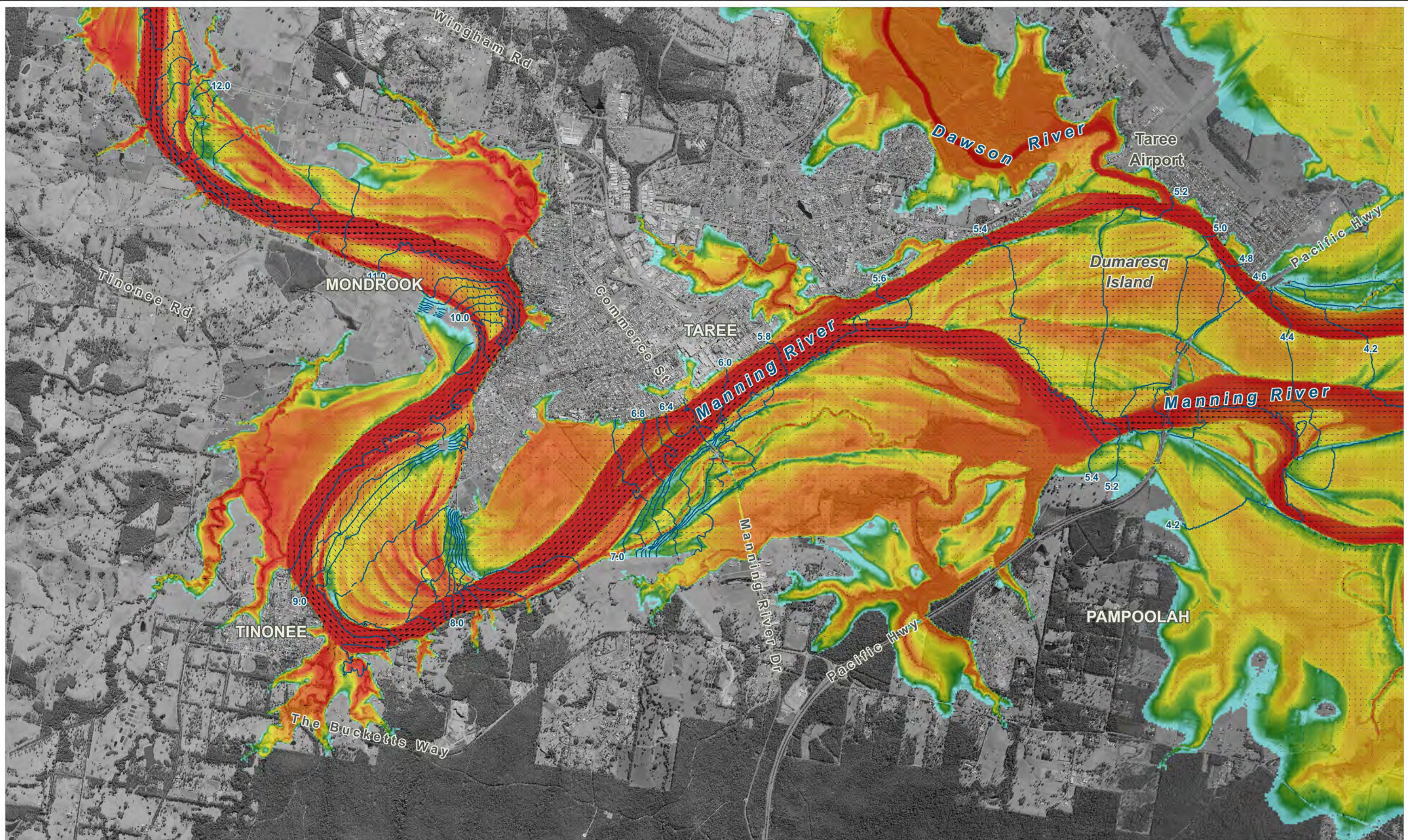

Figure: **F-5** Rev: **B**



Filepath : K:\N20836\_ManningRiver\_FRMS&P\MapInfo\Workspaces\Figures\Mapping\DRG\_F05\_0.5%AEP\_Results.WOR





<b>LEGEND</b>		<b>Peak Flood Velocity (m/s)</b>	
<b>Peak Flood Depth (m)</b>		Scale: 1mm = 2.0m/s @A3	
	0.5 (lower depths mapped as same colour)		2.0
	1.0		4.0
	2.0		8.0
	4.0		12.0
	8.0 (higher depths mapped as same colour)		1:5 Peak Flood Level Contours (m AHD)

Title: <b>Manning River FRMS&amp;P 0.2% AEP Modelled Peak Flood Conditions          Tinonee + Taree</b>		Figure: <b>G-1</b>	Rev: <b>B</b>
BMT endeavours to ensure that the information provided in this map is correct at the time of publication. BMT does not warrant, guarantee or make representations regarding the currency and accuracy of information contained in this map.		 Approx. Scale	
Filepath : K:\N20836_ManningRiver_FRMS&P\MapInfo\Workspaces\Figures\Mapping\DRG_G01_0.2%AEP_Results.WOR			



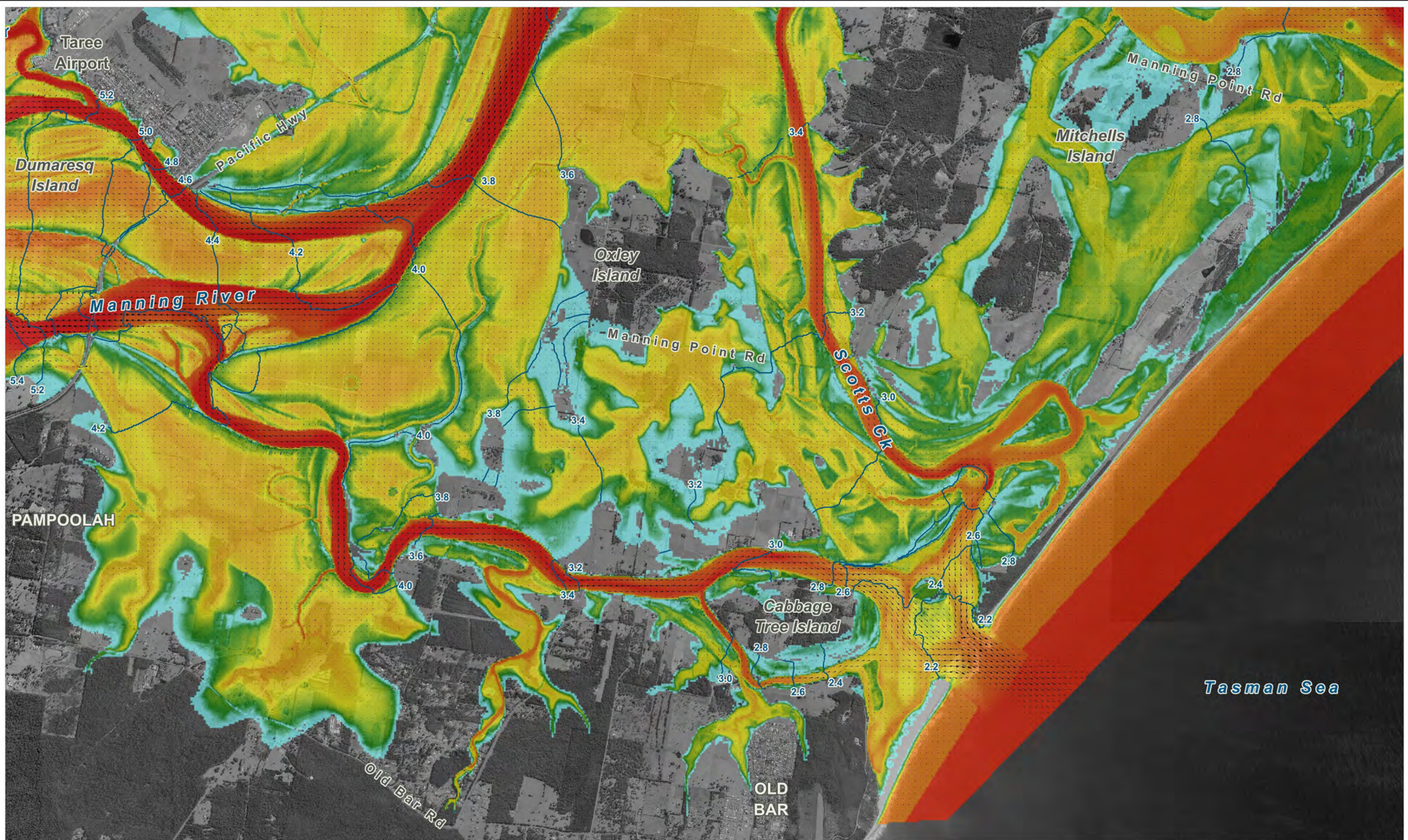

**LEGEND**

Peak Flood Depth (m)  
 0.5 (lower depths mapped as same colour)  
 1.0  
 2.0  
 4.0  
 8.0 (higher depths mapped as same colour)

Peak Flood Velocity (m/s)  
 Scale: 1mm = 2.0m/s @A3  
 2.0  
 4.0  
 8.0  
 12.0

1:5 Peak Flood Level Contours (m AHD)

Title:  
**Manning River FRMS&P 0.2% AEP Modelled Peak Flood Conditions  
 Dumaresq Island + Old Bar**

BMT endeavours to ensure that the information provided in this map is correct at the time of publication. BMT does not warrant, guarantee or make representations regarding the currency and accuracy of information contained in this map.

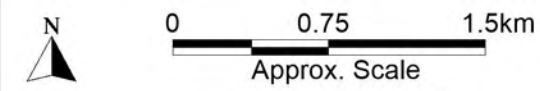
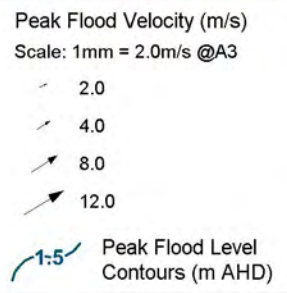
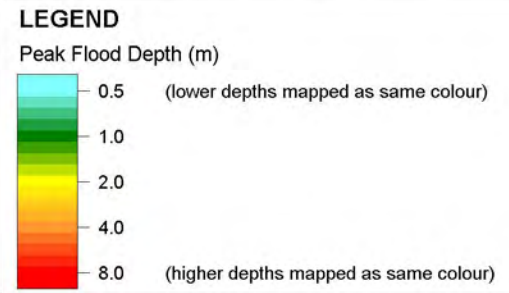
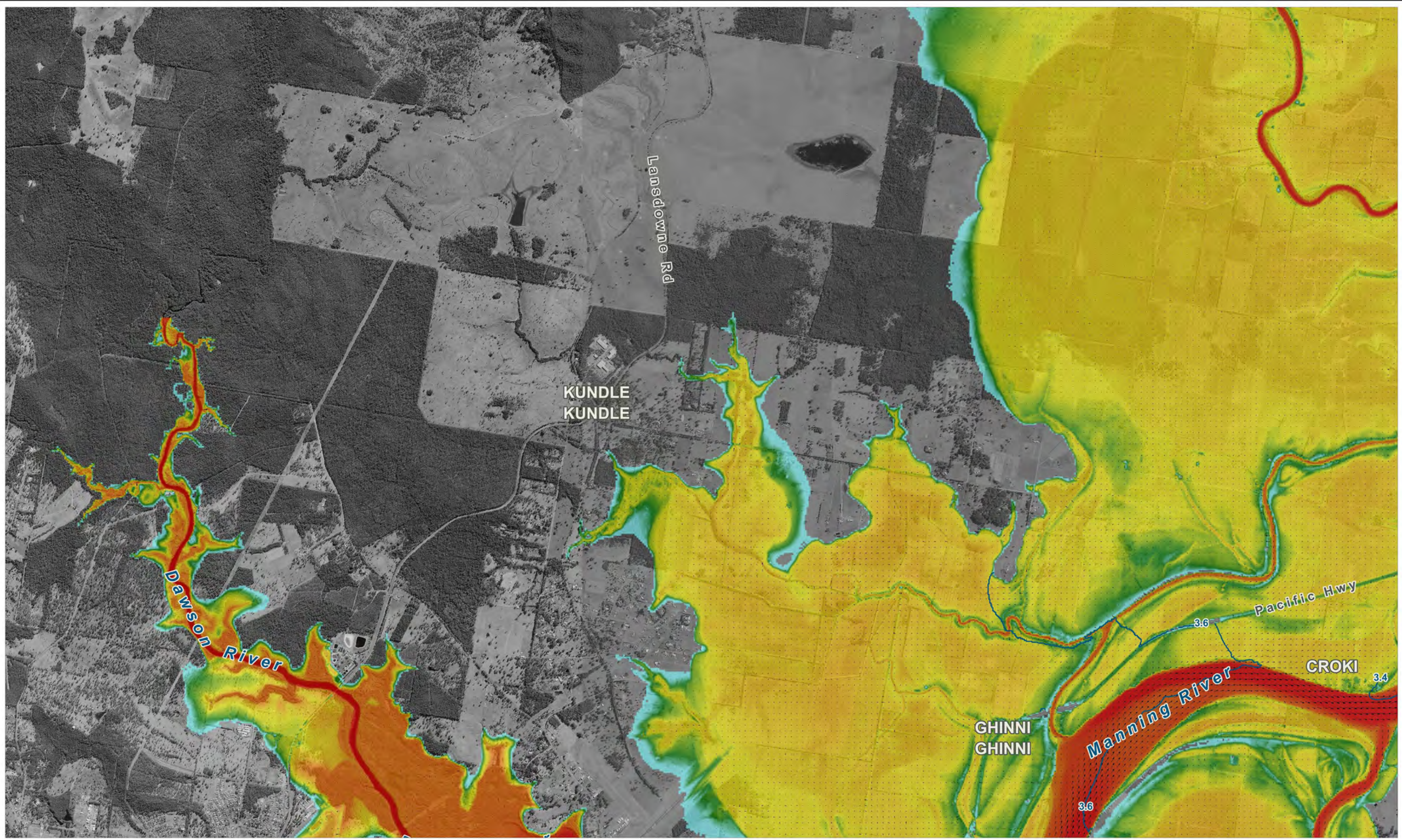

Figure:  
**G-2**

Rev:  
**B**



Filepath : K:\N20836\_ManningRiver\_FRMS&P\MapInfo\Workspaces\Figures\Mapping\DRG\_G02\_0.2%AEP\_Results.WOR



Title:  
**Manning River FRMS&P 0.2% AEP Modelled Peak Flood Conditions  
 Kundle Kundle + Croki**

Figure:  
**G-3**

Rev:  
**B**

BMT endeavours to ensure that the information provided in this map is correct at the time of publication. BMT does not warrant, guarantee or make representations regarding the currency and accuracy of information contained in this map.

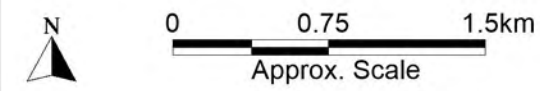

Filepath : K:\N20836\_ManningRiver\_FRMS&P\MapInfo\Workspaces\Figures\Mapping\DRG\_G03\_0.2%AEP\_Results.WOR

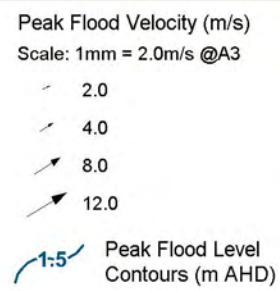
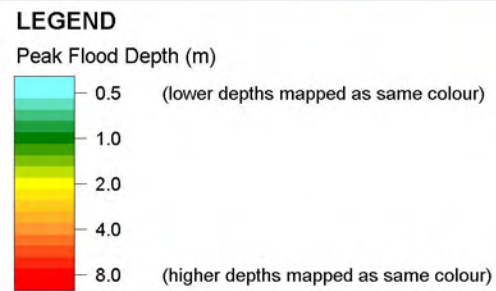
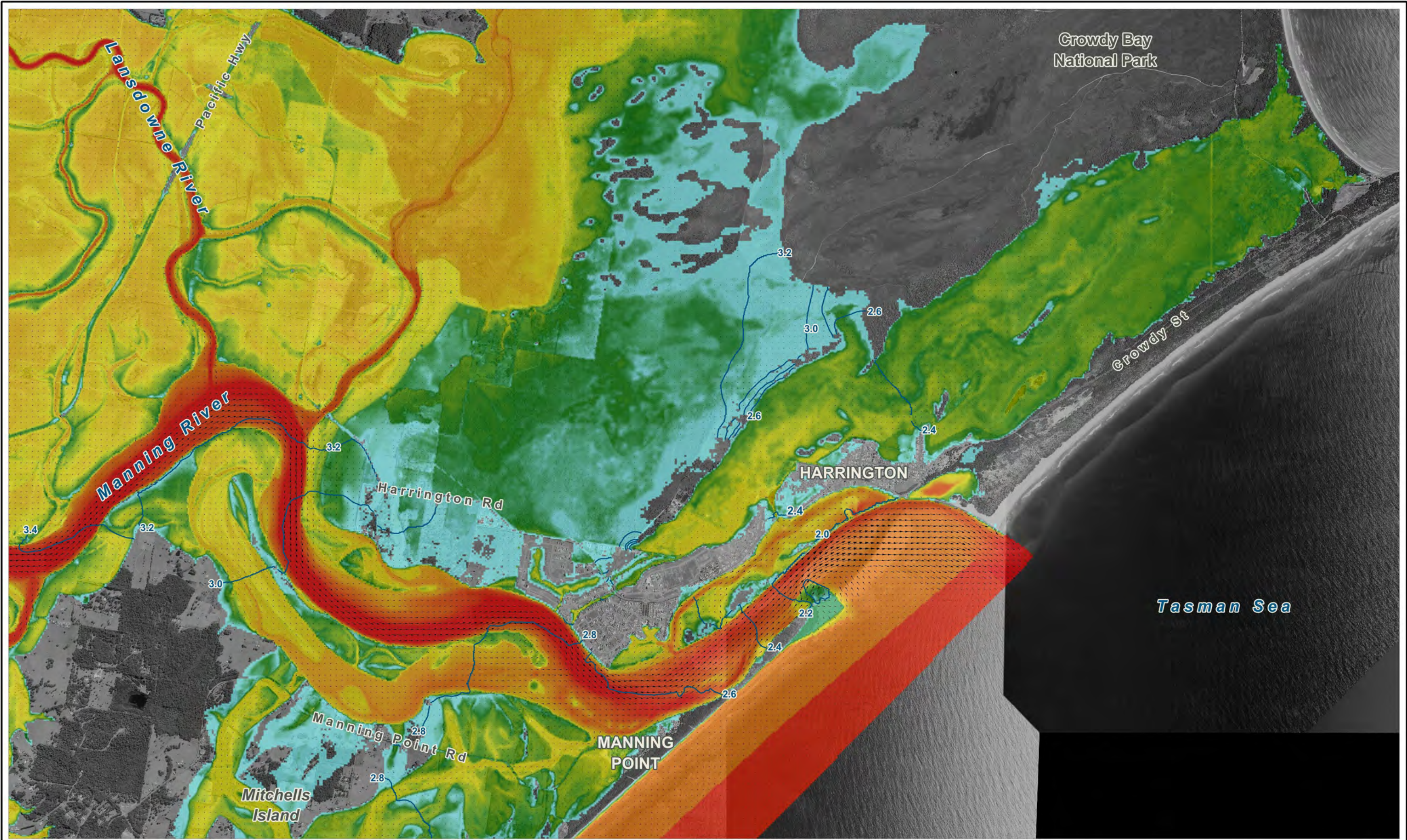

Title:  
**Manning River FRMS&P 0.2% AEP Modelled Peak Flood Conditions  
 Harrington + Manning Point**

Figure:  
**G-4**

Rev:  
**B**

BMT endeavours to ensure that the information provided in this map is correct at the time of publication. BMT does not warrant, guarantee or make representations regarding the currency and accuracy of information contained in this map.

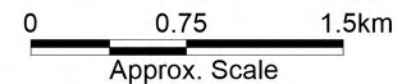

Filepath : K:\N20836\_ManningRiver\_FRMS&P\MapInfo\Workspaces\Figures\Mapping\DRG\_G04\_0.2%AEP\_Results.WOR

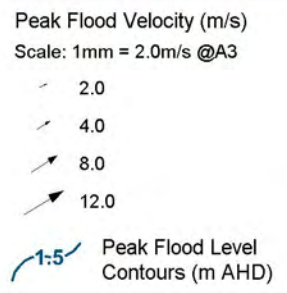
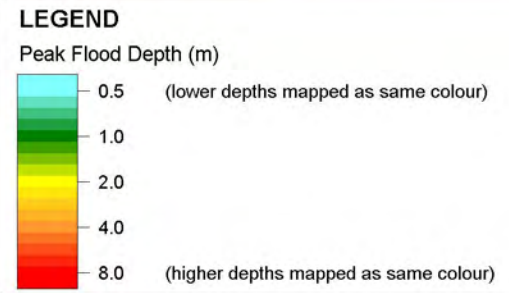
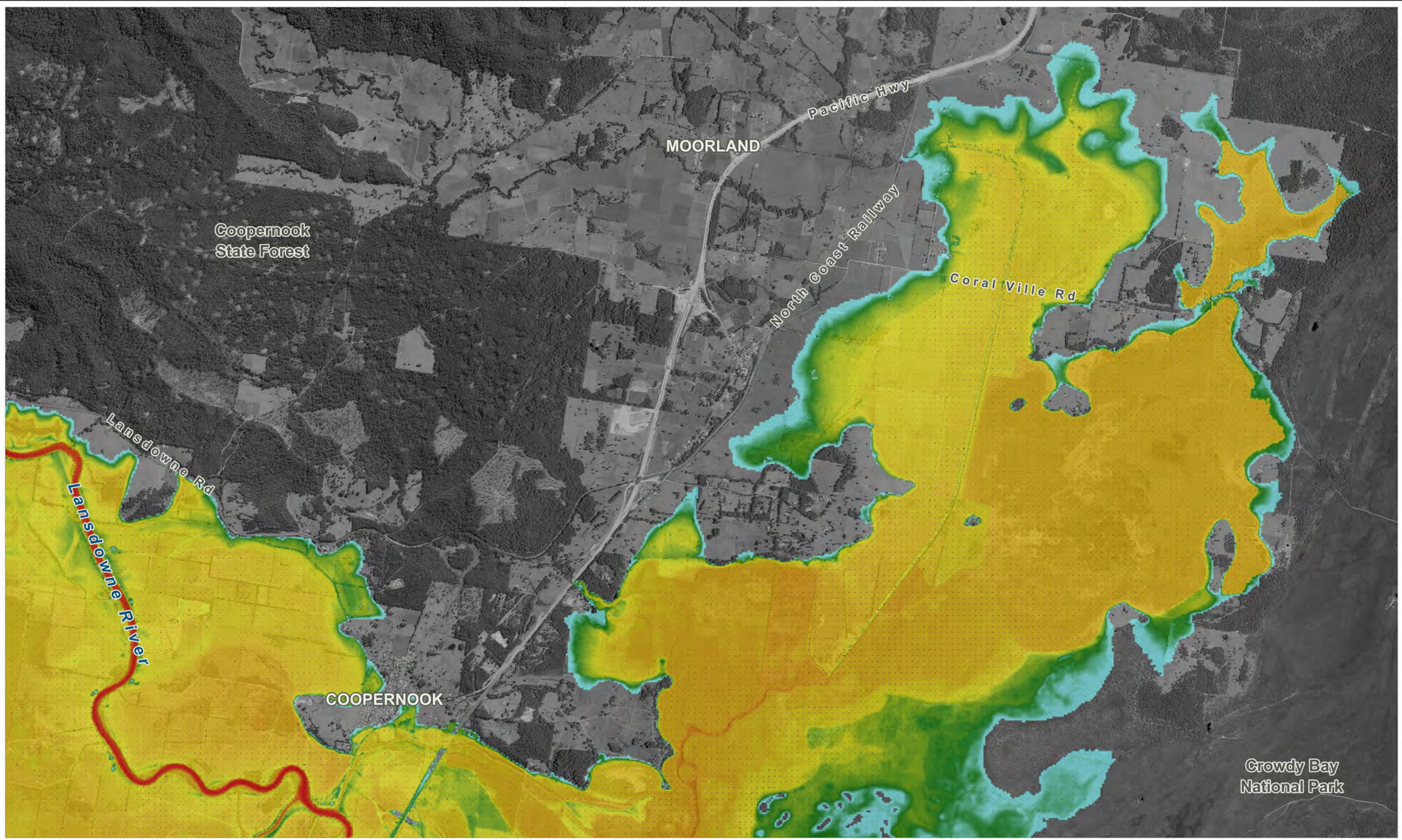

Title:  
**Manning River FRMS&P 0.2% AEP Modelled Peak Flood Conditions  
 Cooperbrook + Moorland**

BMT endeavours to ensure that the information provided in this map is correct at the time of publication. BMT does not warrant, guarantee or make representations regarding the currency and accuracy of information contained in this map.

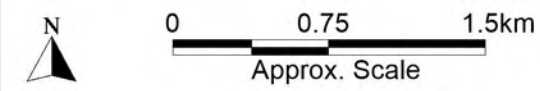
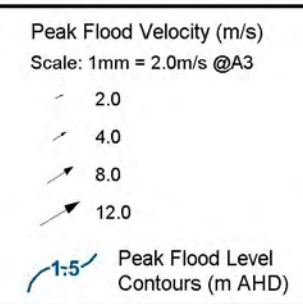
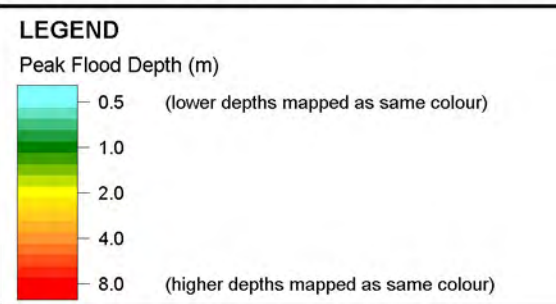
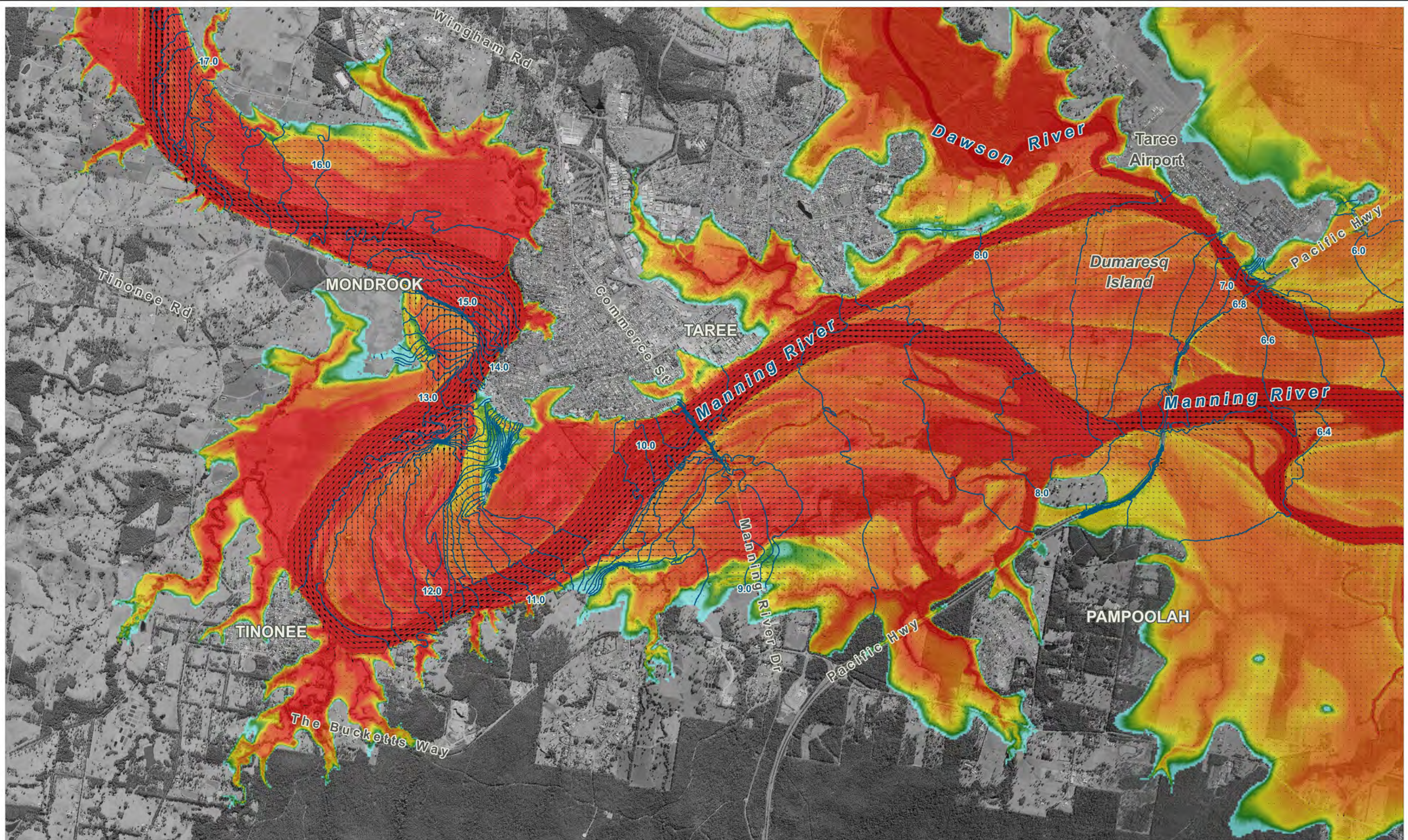

Figure:  
**G-5**

Rev:  
**B**



Filepath : K:\N20836\_ManningRiver\_FRMS&P\MapInfo\Workspaces\Figures\Mapping\DRG\_G05\_0.2%AEP\_Results.WOR



Title:  
**Manning River FRMS&P PMF Modelled Peak Flood Conditions  
 Tinonee + Taree**

BMT WBM endeavours to ensure that the information provided in this map is correct at the time of publication. BMT WBM does not warrant, guarantee or make representations regarding the currency and accuracy of information contained in this map.

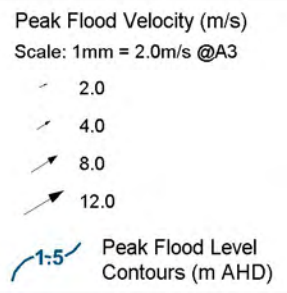
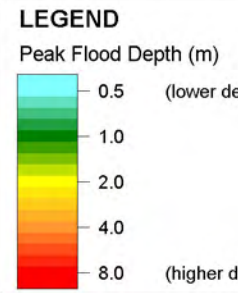
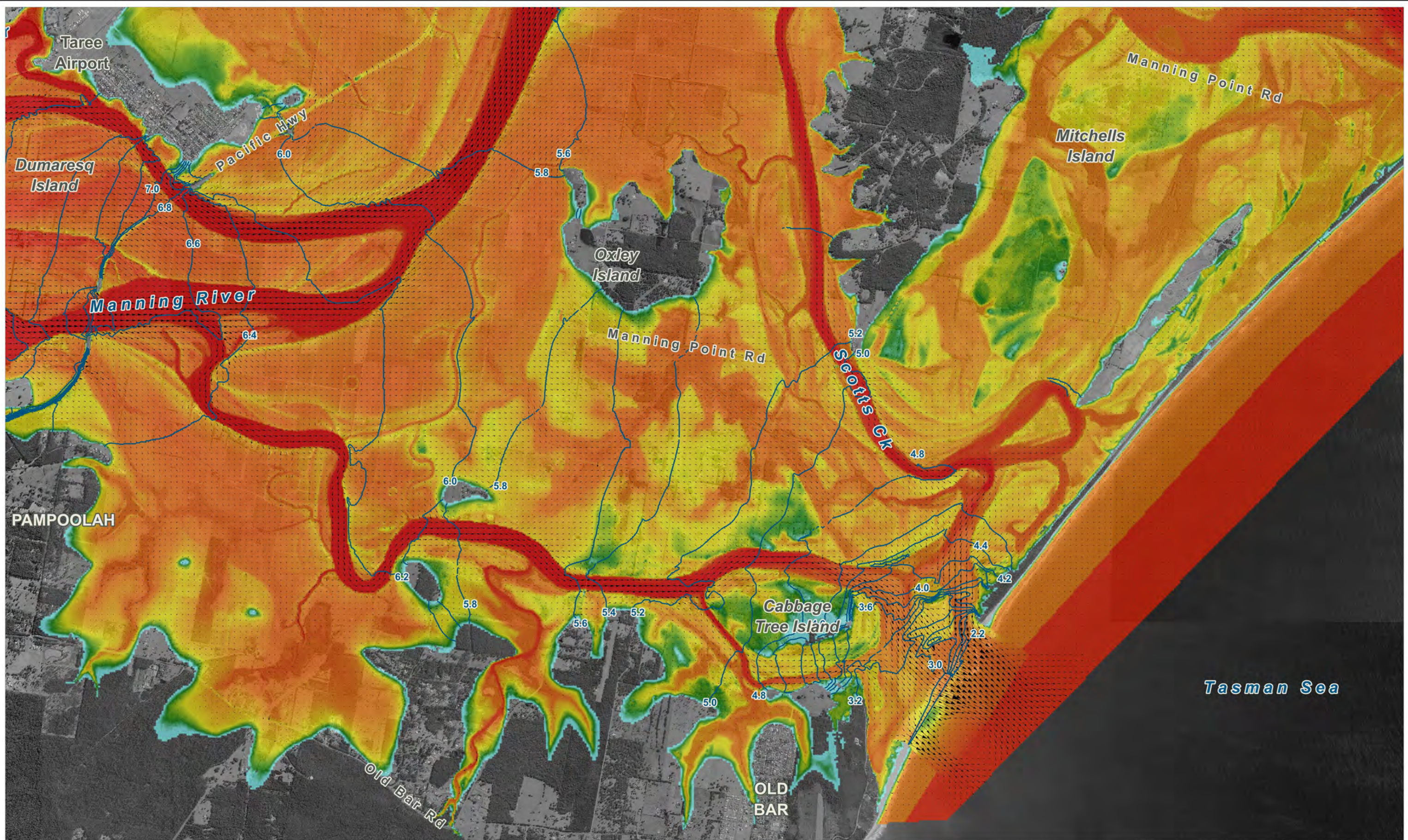

Figure:  
**H-1**

Rev:  
**B**



Filepath : K:\N20836\_ManningRiver\_FRMS&P\MapInfo\Workspaces\Figures\Mapping\DRG\_H01\_PMF\_Results.WOR



Title:  
**Manning River FRMS&P PMF Modelled Peak Flood Conditions  
 Dumaresq Island + Old Bar**

BMT WBM endeavours to ensure that the information provided in this map is correct at the time of publication. BMT WBM does not warrant, guarantee or make representations regarding the currency and accuracy of information contained in this map.

Filepath : K:\N20836\_ManningRiver\_FRMS&P\MapInfo\Workspaces\Figures\Mapping\DRG\_H02\_PMF\_Results.WOR

Figure:  
**H-2**

Rev:  
**B**

www.bmt.org

0 0.75 1.5km  
 Approx. Scale

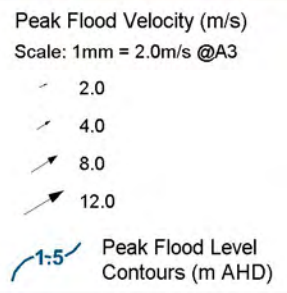
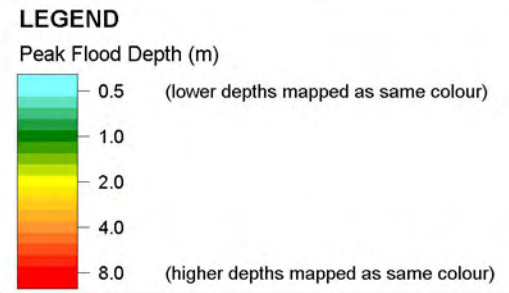
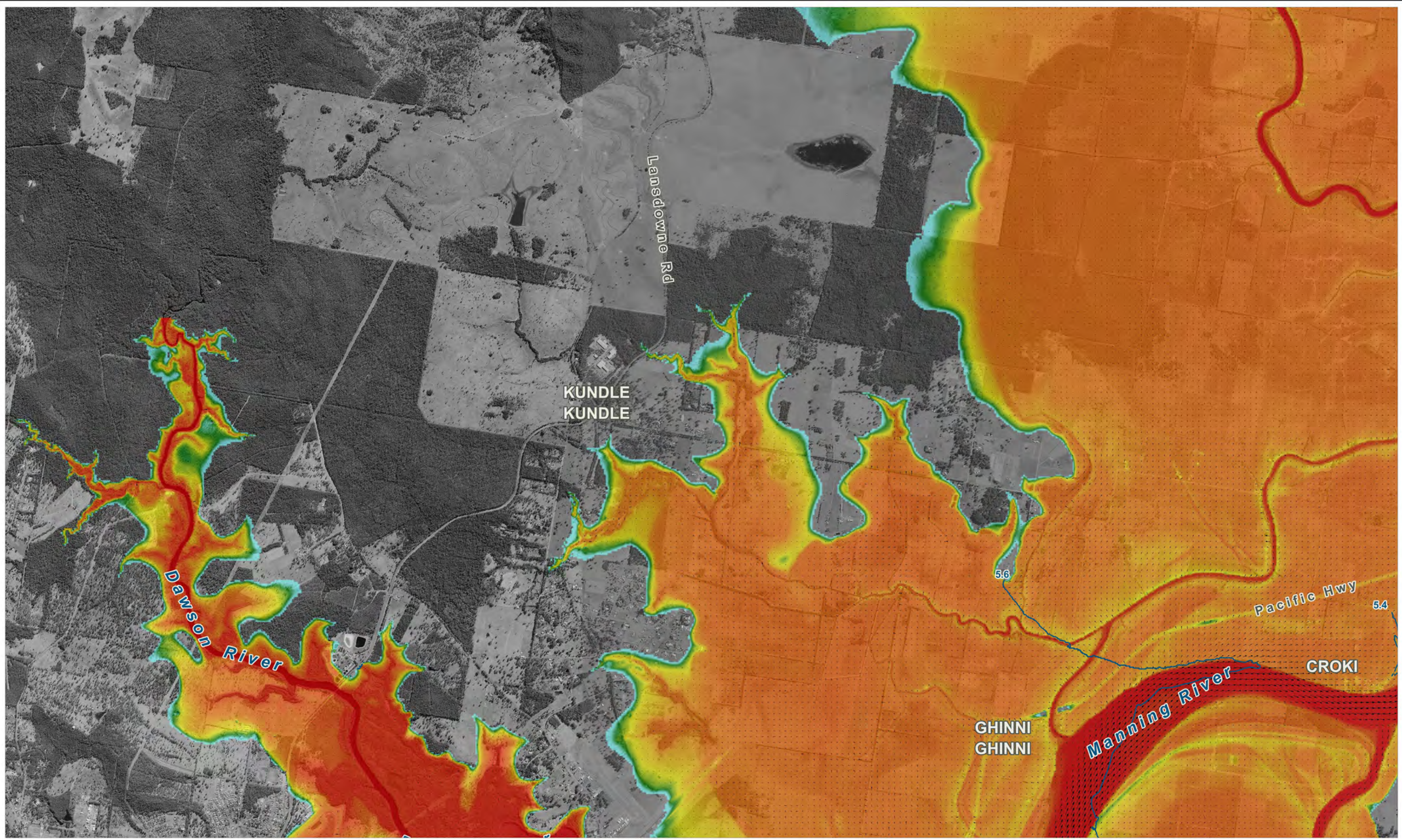

Title:  
**Manning River FRMS&P PMF Modelled Peak Flood Conditions  
 Kundle Kundle + Croki**

BMT WBM endeavours to ensure that the information provided in this map is correct at the time of publication. BMT WBM does not warrant, guarantee or make representations regarding the currency and accuracy of information contained in this map.

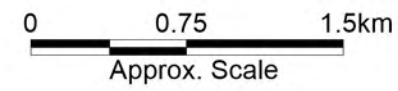
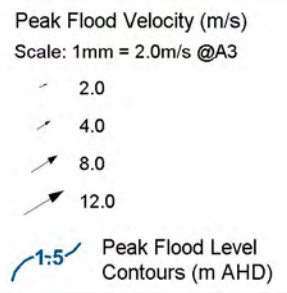
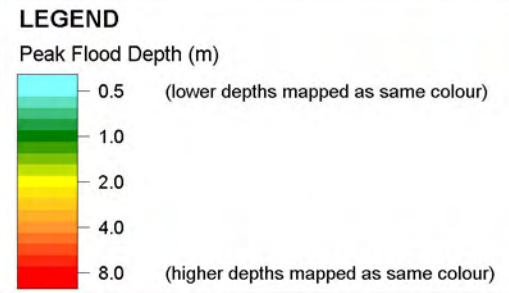
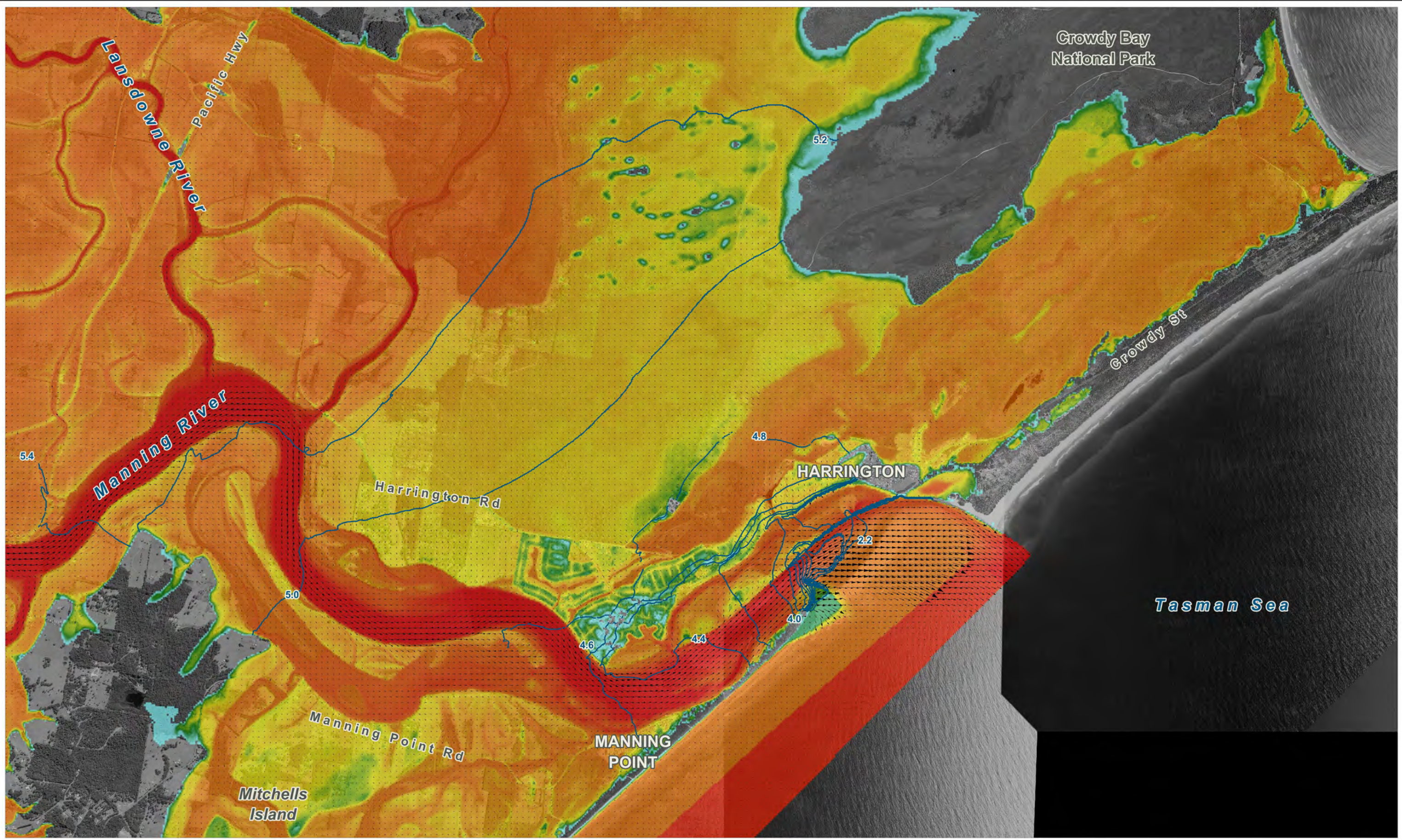

Figure: <b>H-3</b>	Rev: <b>B</b>
-----------------------	------------------



Filepath : K:\N20836\_ManningRiver\_FRMS&P\MapInfo\Workspaces\Figures\Mapping\DRG\_H03\_PMF\_Results.WOR





Title:  
**Manning River FRMS&P PMF Modelled Peak Flood Conditions  
 Harrington + Manning Point**

BMT WBM endeavours to ensure that the information provided in this map is correct at the time of publication. BMT WBM does not warrant, guarantee or make representations regarding the currency and accuracy of information contained in this map.

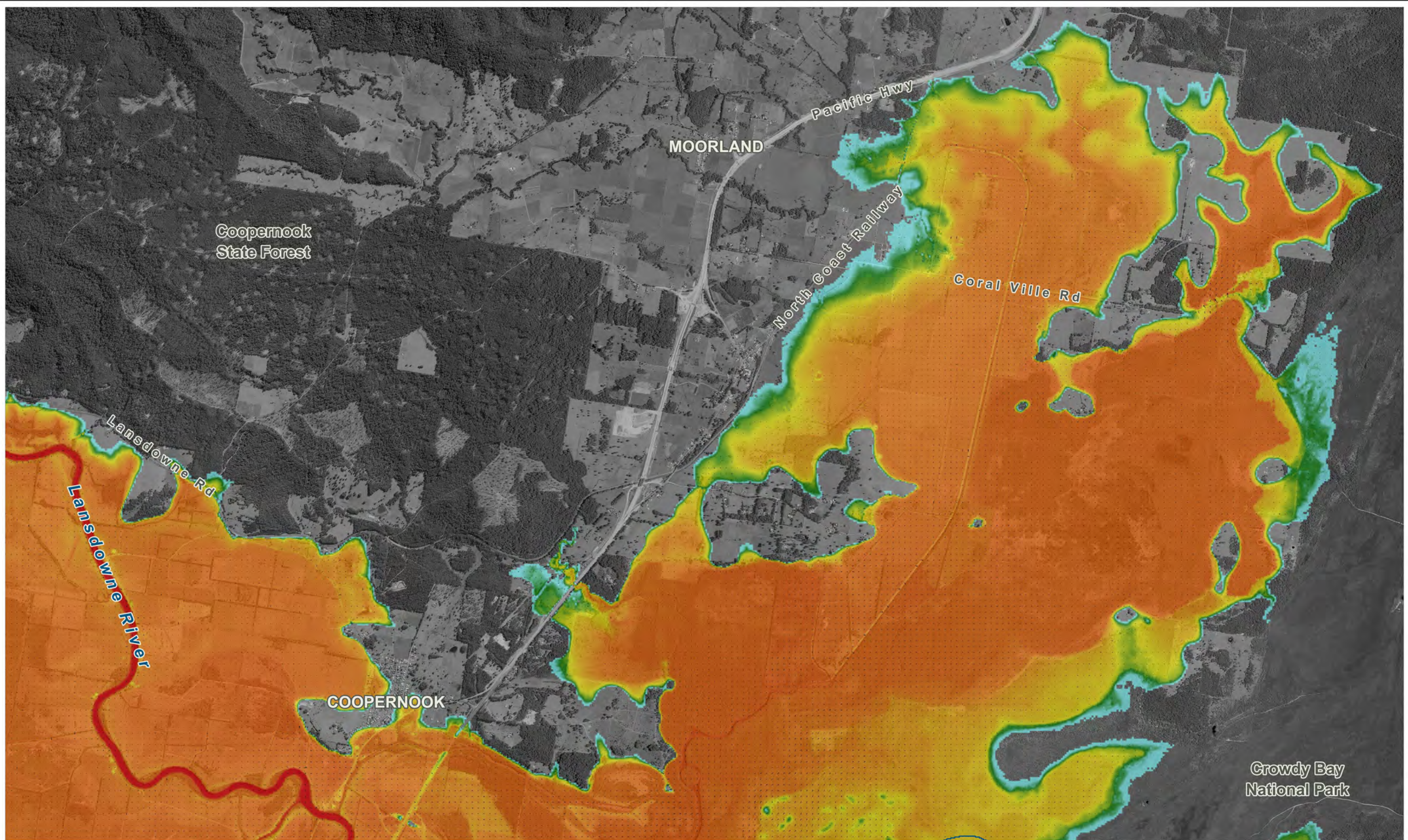

Figure:  
**H-4**

Rev:  
**B**



Filepath : K:\N20836\_ManningRiver\_FRMS&P\MapInfo\Workspaces\Figures\Mapping\DRG\_H04\_PMF\_Results.WOR



**LEGEND**

**Peak Flood Depth (m)**

0.5	(lower depths mapped as same colour)
1.0	
2.0	
4.0	
8.0	(higher depths mapped as same colour)

**Peak Flood Velocity (m/s)**  
Scale: 1mm = 2.0m/s @A3

2.0	
4.0	
8.0	
12.0	

**1:5** Peak Flood Level Contours (m AHD)

Title: **Manning River FRMS&P PMF Modelled Peak Flood Conditions Coopernook + Moorland**

BMT WBM endeavours to ensure that the information provided in this map is correct at the time of publication. BMT WBM does not warrant, guarantee or make representations regarding the currency and accuracy of information contained in this map.

North arrow and scale bar: 0, 0.75, 1.5km  
Approx. Scale

Filepath : K:\N20836\_ManningRiver\_FRMS&P\MapInfo\Workspaces\Figures\Mapping\DRG\_H05\_PMF\_Results.WOR

Figure: **H-5**

Rev: **B**

www.bmt.org

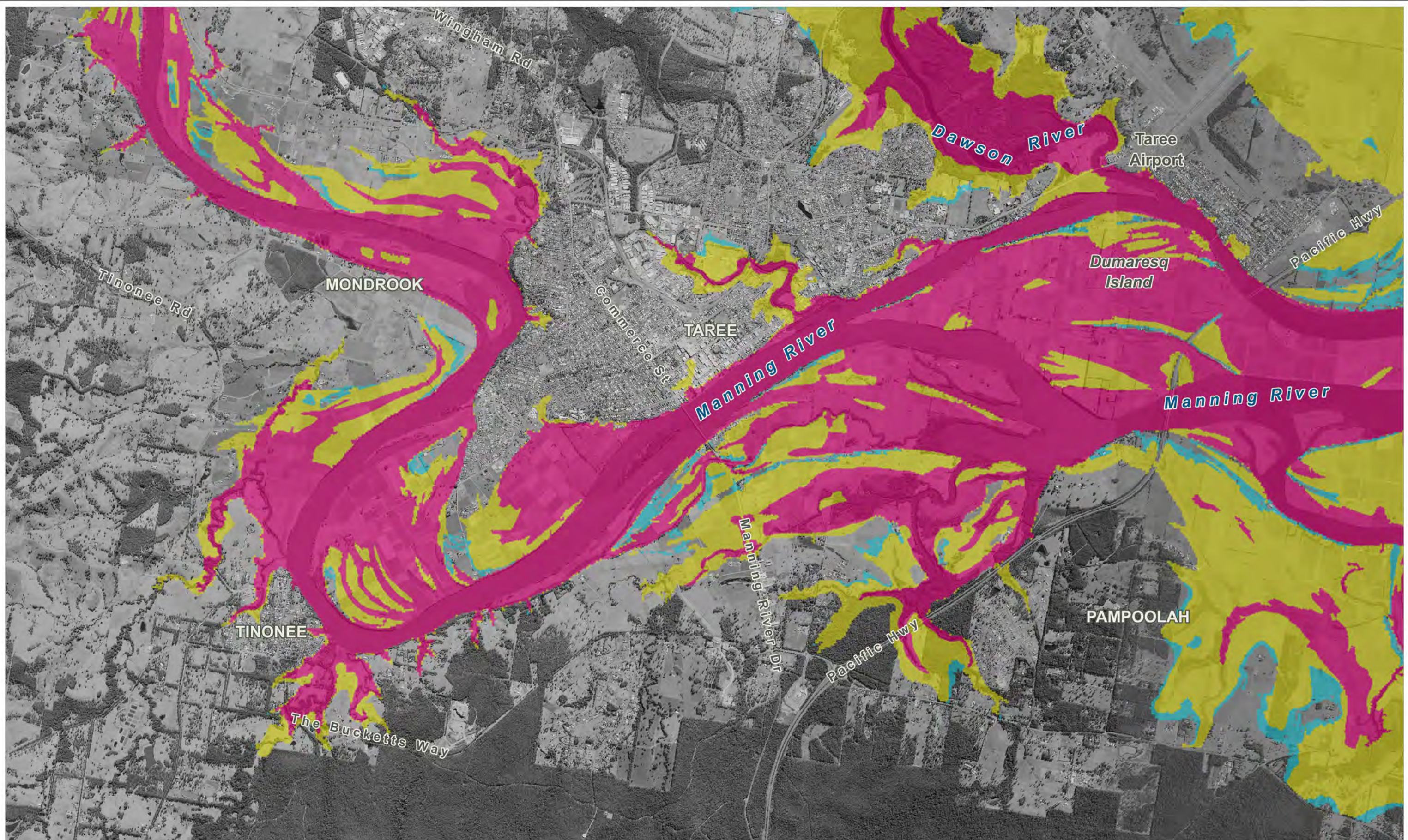

**LEGEND**  
 Hydraulic Category

- Flood Fringe
- Flood Storage
- Floodway

Title: <b>Manning River FRMS&amp;P Flood Function Categorisation          Tinonee + Taree</b>	Figure: <b>I-1</b>	Rev: <b>B</b>
--	-----------------------	------------------

BMT endeavours to ensure that the information provided in this map is correct at the time of publication. BMT does not warrant, guarantee or make representations regarding the currency and accuracy of information contained in this map.

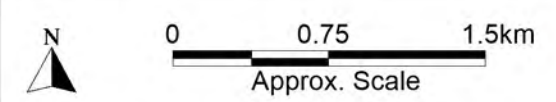

Filepath : K:\N20836\_ManningRiver\_FRMS&P\MapInfo\Workspaces\Figures\Mapping\DRG\_I01\_1%AEH\_HydCat.WOR

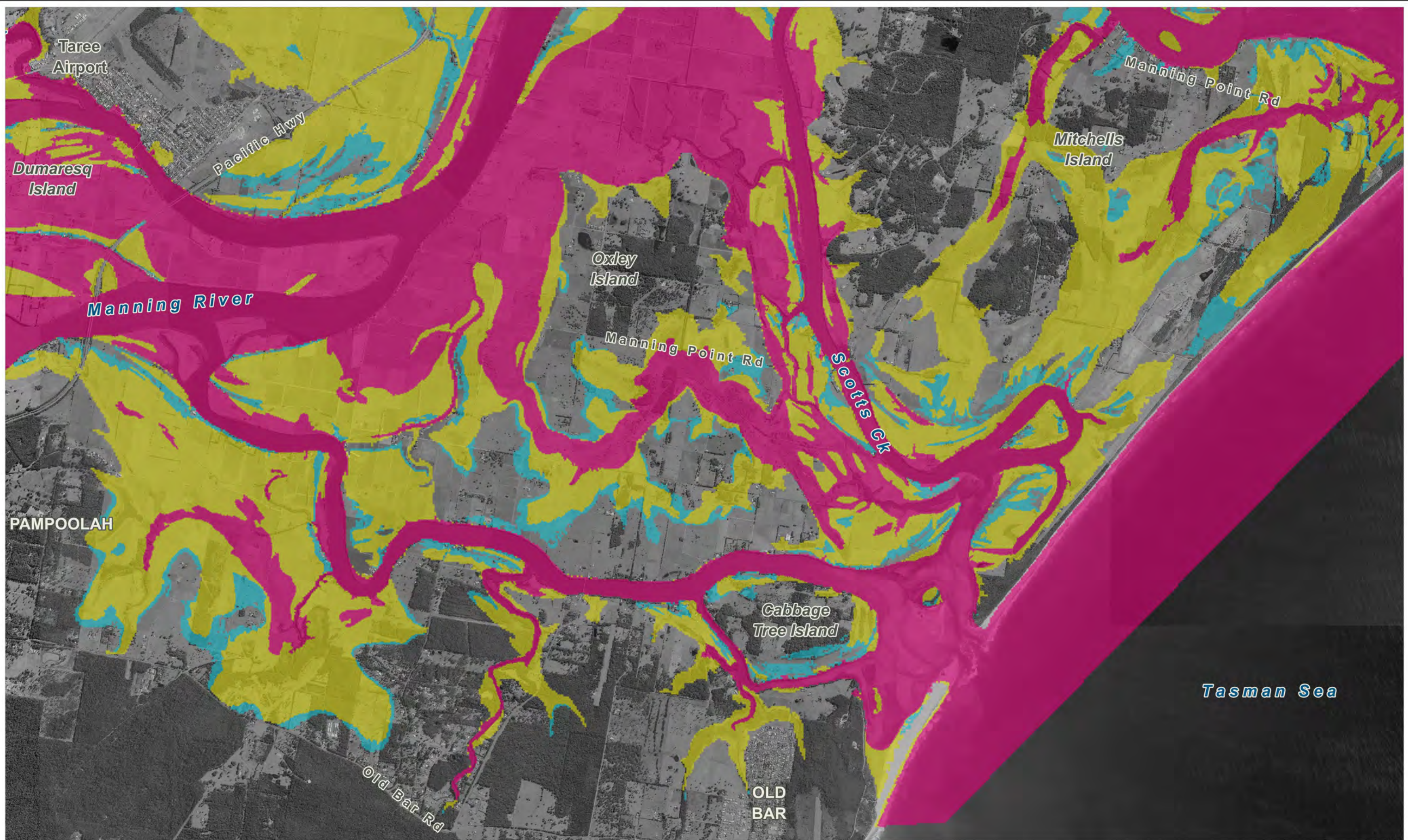

**LEGEND**

Hydraulic Category

- Flood Fringe
- Flood Storage
- Floodway

Title:  
**Manning River FRMS&P Flood Function Categorisation  
 Dumaresq Island + Old Bar**

BMT endeavours to ensure that the information provided in this map is correct at the time of publication. BMT does not warrant, guarantee or make representations regarding the currency and accuracy of information contained in this map.

0      0.75      1.5km  
 Approx. Scale

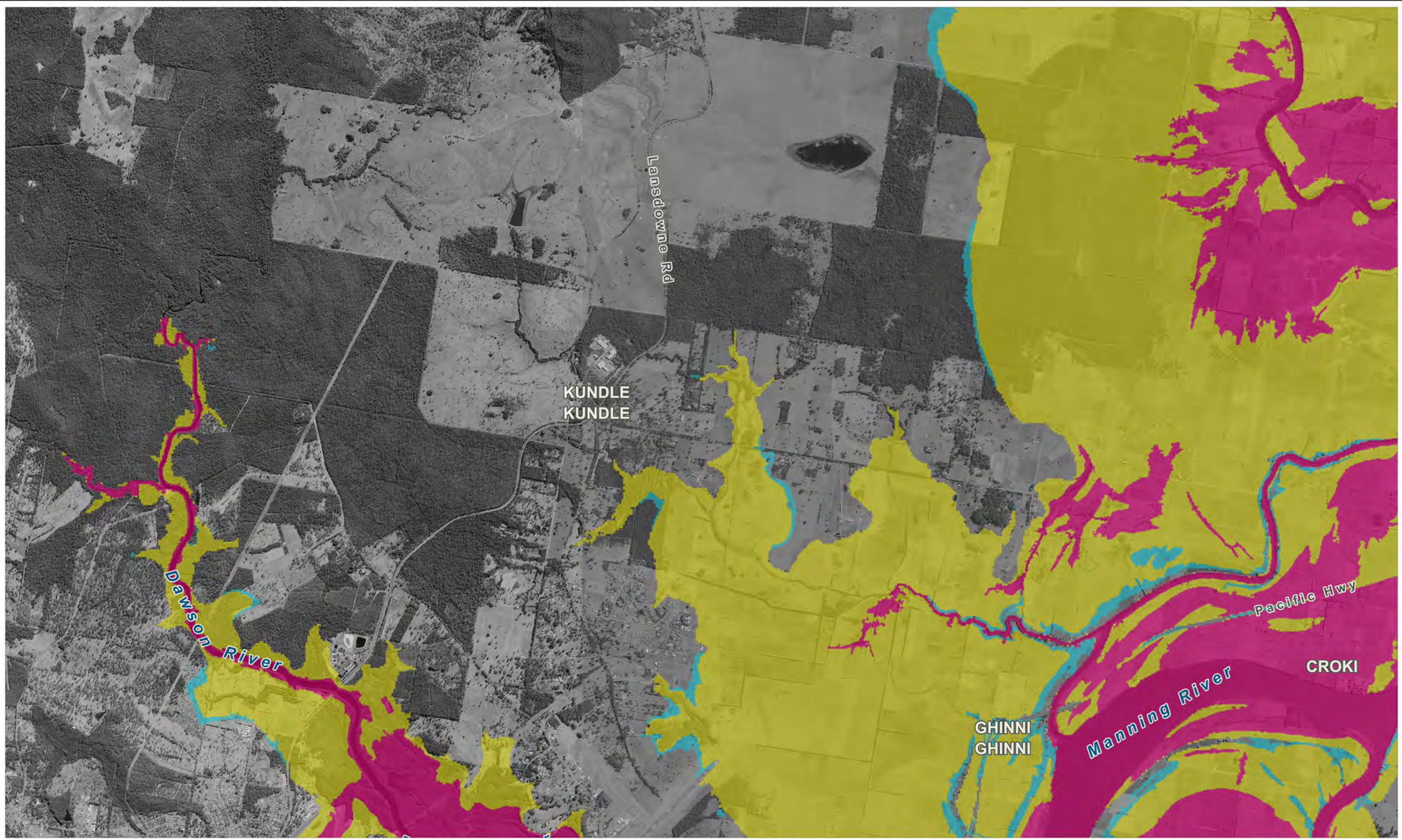

Filepath : K:\N20836\_ManningRiver\_FRMS&P\MapInfo\Workspaces\Figures\Mapping\DRG\_I02\_1%AEH\_HydCat.WOR

Figure: <b>I-2</b>	Rev: <b>B</b>
 <a href="http://www.bmt.org">www.bmt.org</a>	



**LEGEND**

Hydraulic Category

	Flood Fringe
	Flood Storage
	Floodway

Title:  
**Manning River FRMS&P Flood Function Categorisation  
 Kundle Kundle + Croki**

Figure:  
**I-3**

Rev:  
**B**

BMT endeavours to ensure that the information provided in this map is correct at the time of publication. BMT does not warrant, guarantee or make representations regarding the currency and accuracy of information contained in this map.

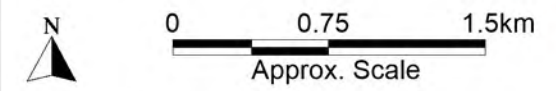

Filepath : K:\N20836\_ManningRiver\_FRMS&P\MapInfo\Workspaces\Figures\Mapping\DRG\_I03\_1%AEH\_HydCat.WOR

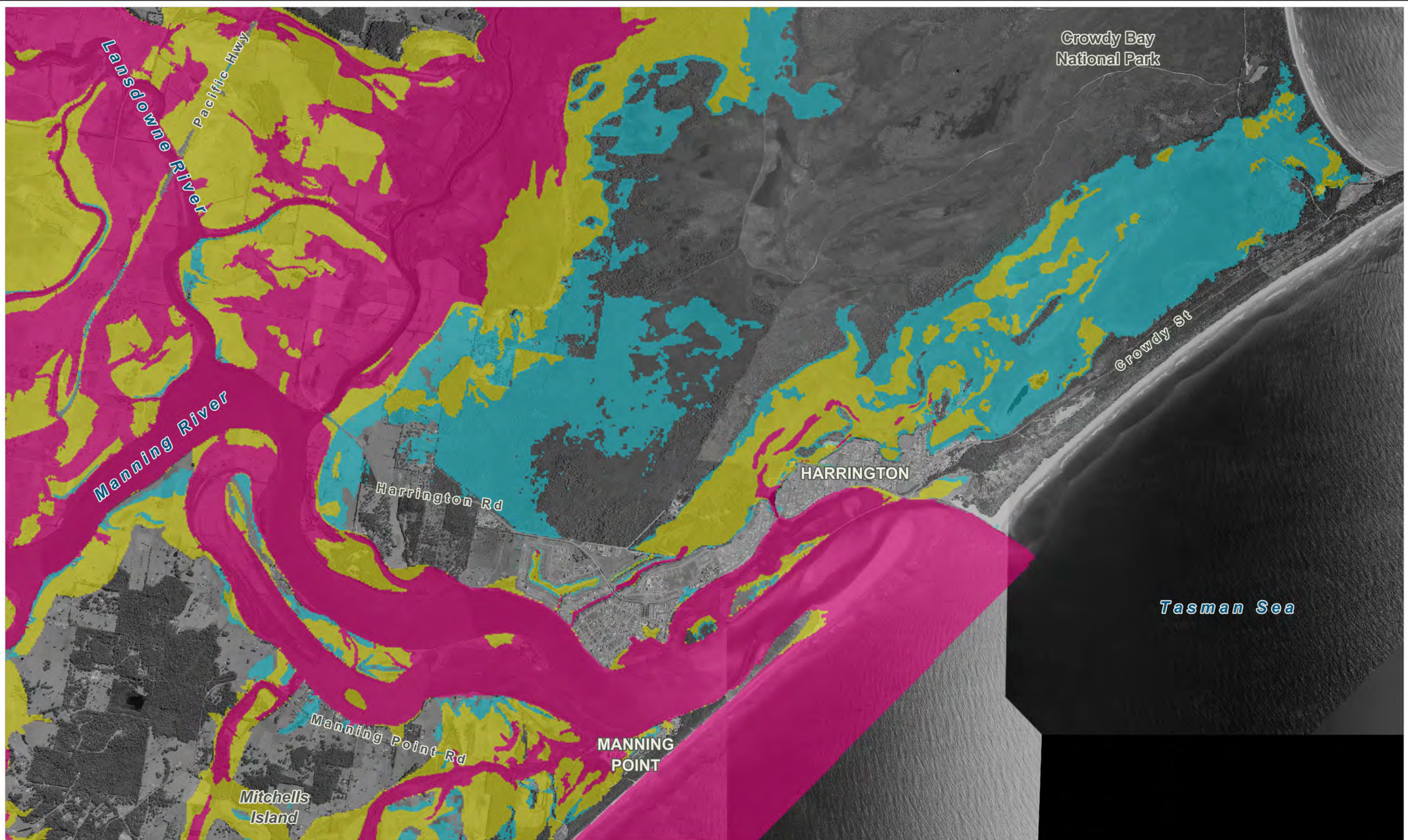

**LEGEND**

Hydraulic Category

- Flood Fringe
- Flood Storage
- Floodway

Title:  
**Manning River FRMS&P Flood Function Categorisation  
 Harrington + Manning Point**

BMT endeavours to ensure that the information provided in this map is correct at the time of publication. BMT does not warrant, guarantee or make representations regarding the currency and accuracy of information contained in this map.

0      0.75      1.5km  
 Approx. Scale

Filepath : K:\N20836\_ManningRiver\_FRMS&P\MapInfo\Workspaces\Figures\Mapping\DRG\_I04\_1%AEP\_HydCat.WOR

Figure: <b>I-4</b>	Rev: <b>B</b>
<b>BMT</b> <a href="http://www.bmt.org">www.bmt.org</a>	

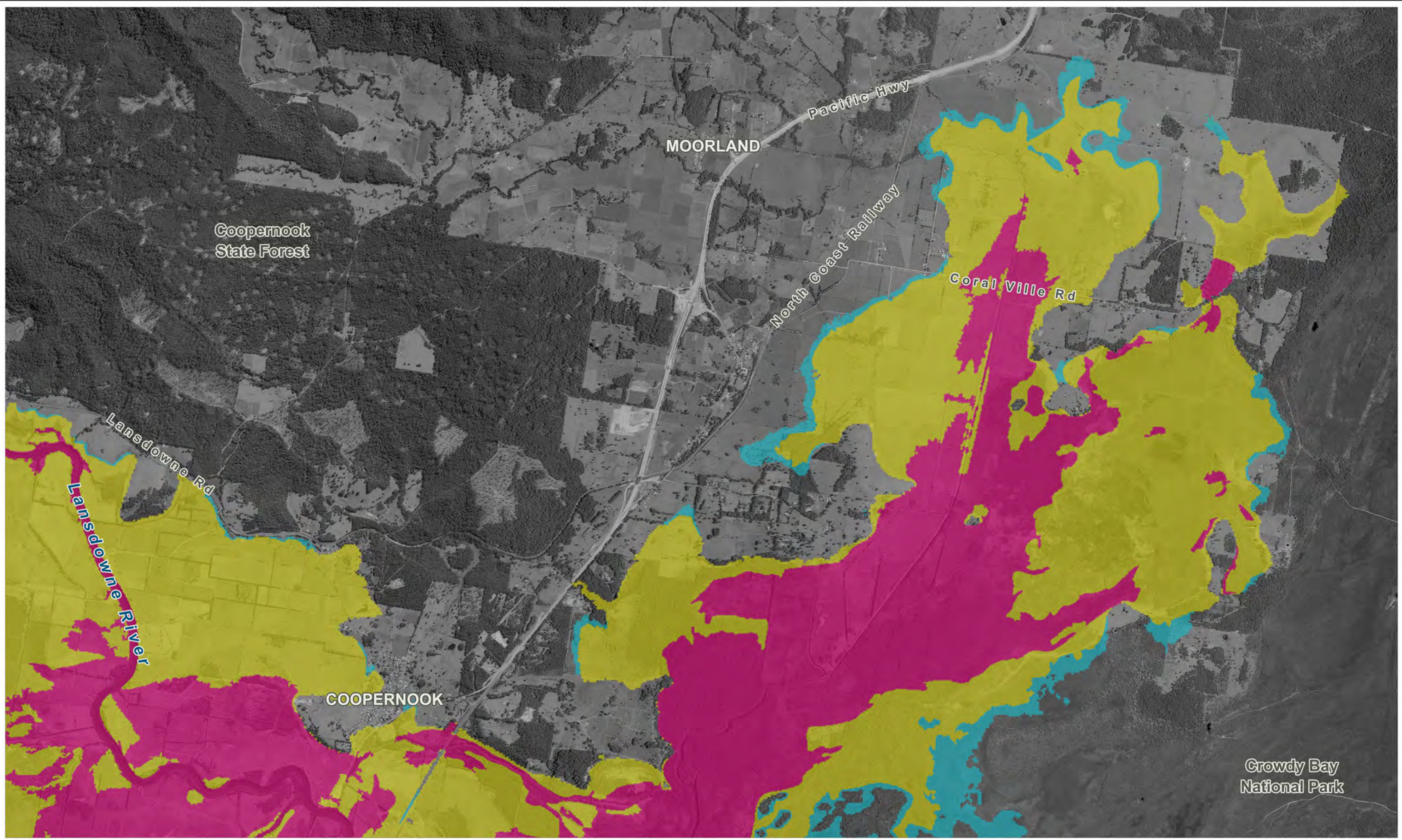

**LEGEND**  
 Hydraulic Category

- Flood Fringe
- Flood Storage
- Floodway

Title:  
**Manning River FRMS&P Flood Function Categorisation  
 Coopernook + Moorland**

Figure:  
**I-5**

Rev:  
**B**

BMT endeavours to ensure that the information provided in this map is correct at the time of publication. BMT does not warrant, guarantee or make representations regarding the currency and accuracy of information contained in this map.



Filepath : K:\N20836\_ManningRiver\_FRMS&P\MapInfo\Workspaces\Figures\Mapping\DRG\_I05\_1%AEH\_HydCat.WOR

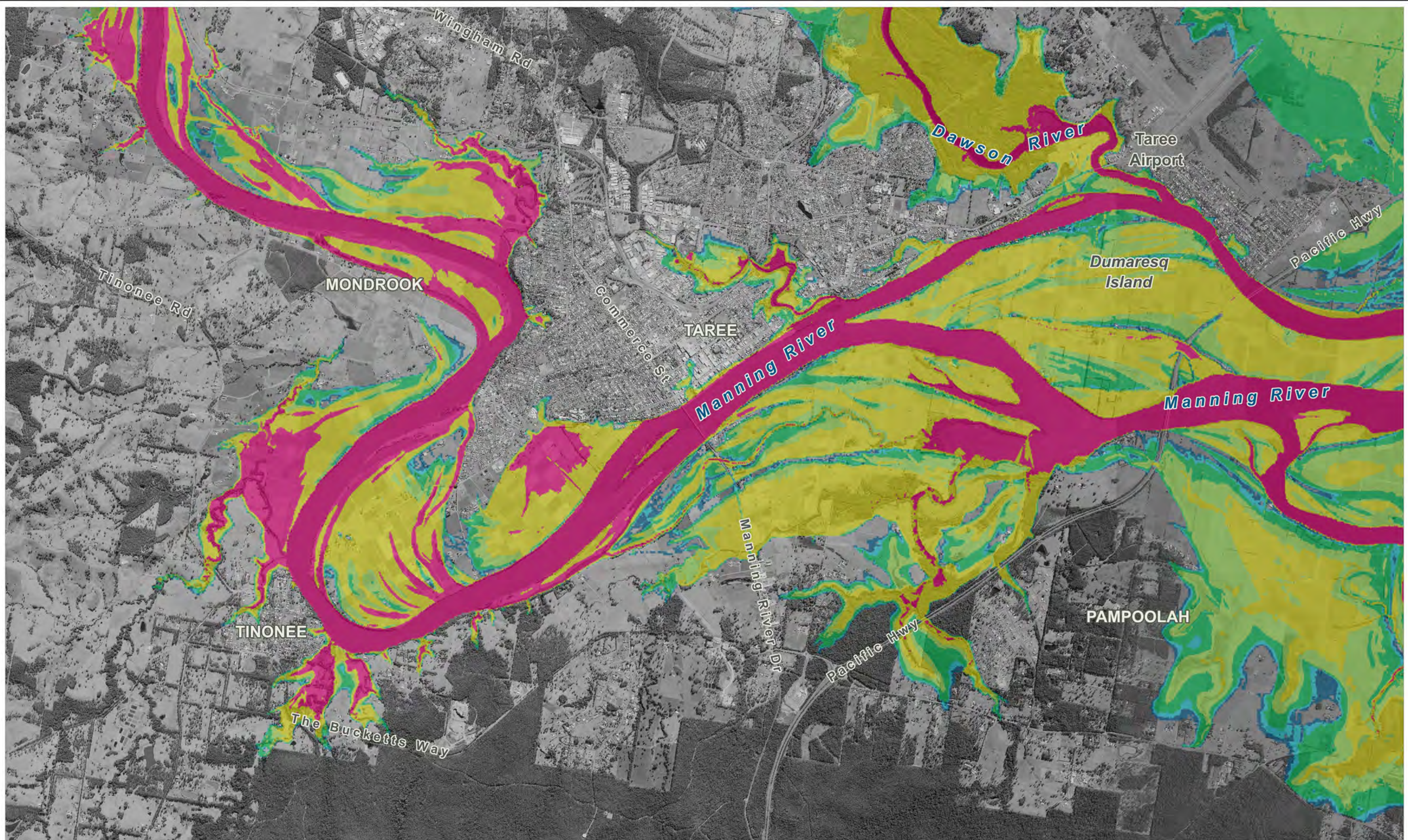

**LEGEND**  
Hazard Classification

	H1
	H2
	H3
	H4
	H5
	H6

Title:  
**Manning River FRMS&P 1% AEP Flood Hazard  
Tinonee + Taree**

Figure:  
**J-1**

Rev:  
**B**

BMT endeavours to ensure that the information provided in this map is correct at the time of publication. BMT does not warrant, guarantee or make representations regarding the currency and accuracy of information contained in this map.

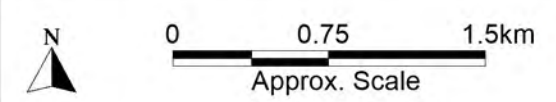

Filepath : K:\N20836\_ManningRiver\_FRMS&P\MapInfo\Workspaces\Figures\Mapping\DRG\_J01\_1%AEP\_Hazard.WOR



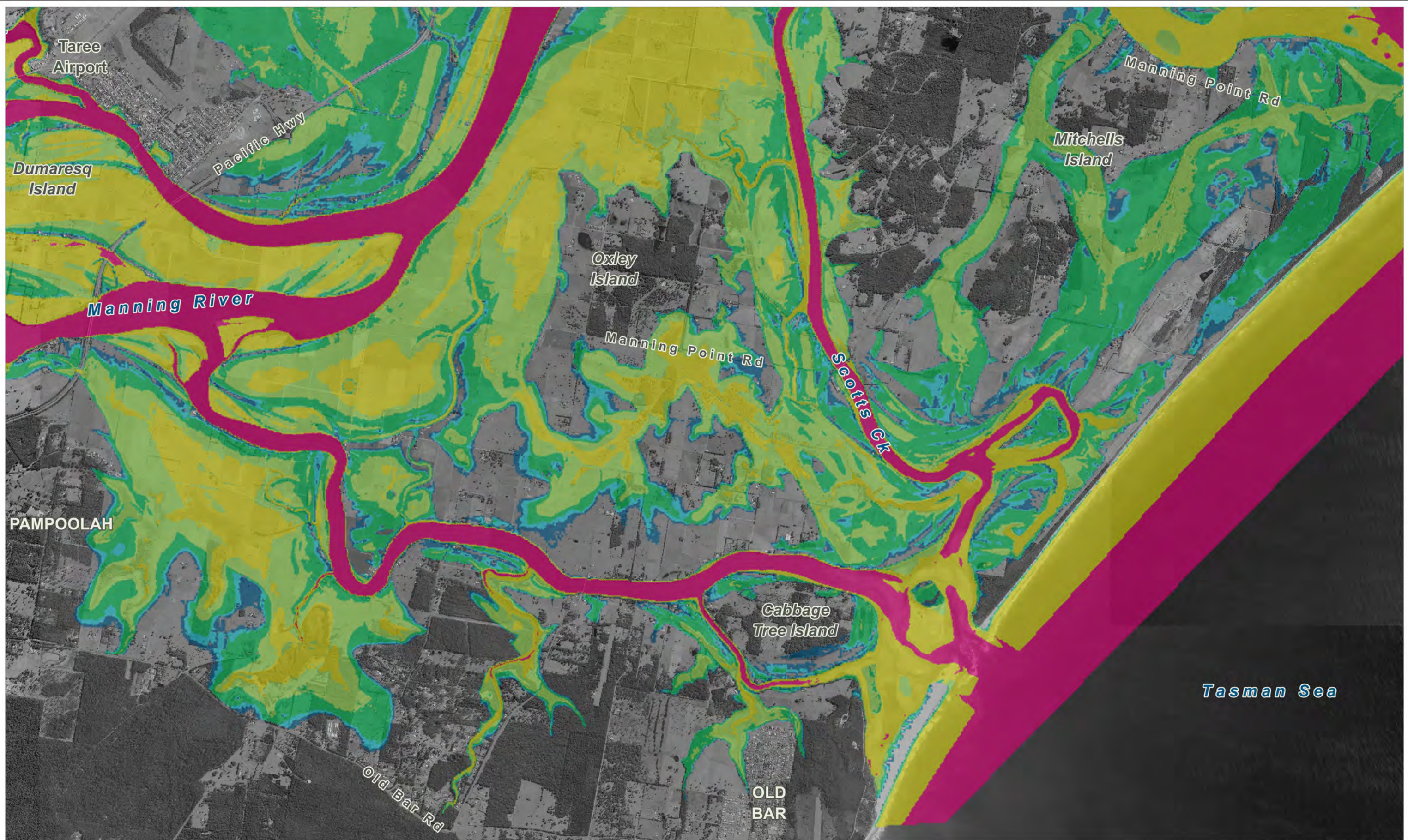

**LEGEND**  
Hazard Classification

	H1
	H2
	H3
	H4
	H5
	H6

Title:  
**Manning River FRMS&P 1% AEP Flood Hazard  
Dumaresq Island + Old Bar**

BMT endeavours to ensure that the information provided in this map is correct at the time of publication. BMT does not warrant, guarantee or make representations regarding the currency and accuracy of information contained in this map.

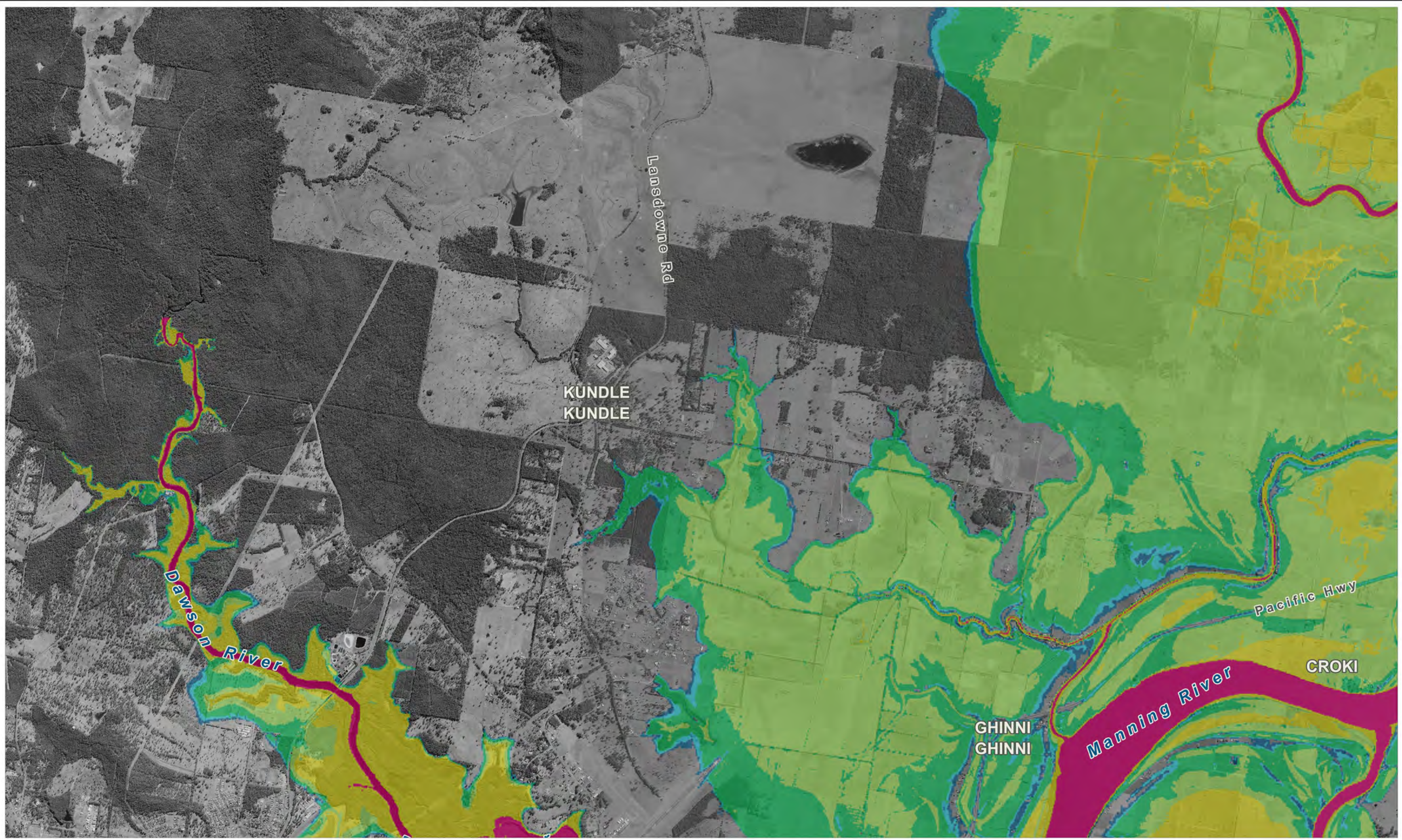

Figure:  
**J-2**

Rev:  
**B**



Filepath : K:\N20836\_ManningRiver\_FRMS&P\MapInfo\Workspaces\Figures\Mapping\DRG\_J02\_1%AEP\_Hazard.WOR



**LEGEND**  
Hazard Classification

	H1
	H2
	H3
	H4
	H5
	H6

Title:  
**Manning River FRMS&P 1% AEP Flood Hazard  
Kundle Kundle + Croki**

Figure:  
**J-3**

Rev:  
**B**

BMT endeavours to ensure that the information provided in this map is correct at the time of publication. BMT does not warrant, guarantee or make representations regarding the currency and accuracy of information contained in this map.

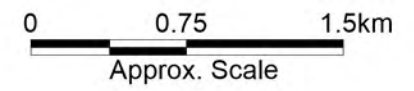

Filepath : K:\N20836\_ManningRiver\_FRMS&P\MapInfo\Workspaces\Figures\Mapping\DRG\_J03\_1%AEP\_Hazard.WOR

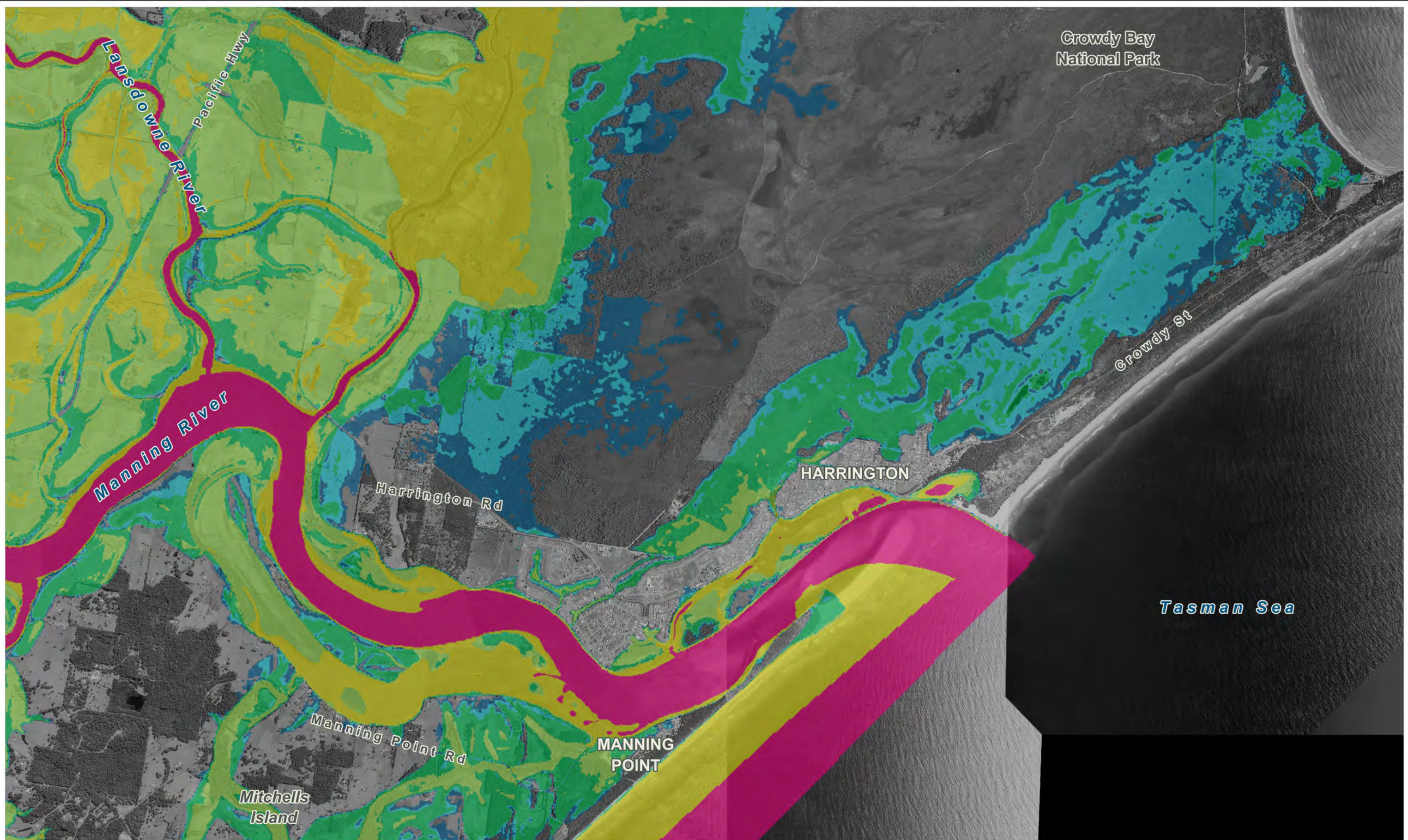

**LEGEND**  
Hazard Classification

	H1
	H2
	H3
	H4
	H5
	H6

Title:  
**Manning River FRMS&P 1% AEP Flood Hazard  
Harrington + Manning Point**

BMT endeavours to ensure that the information provided in this map is correct at the time of publication. BMT does not warrant, guarantee or make representations regarding the currency and accuracy of information contained in this map.

0 0.75 1.5km  
Approx. Scale

Filepath : K:\N20836\_ManningRiver\_FRMS&P\MapInfo\Workspaces\Figures\Mapping\DRG\_J04\_1%AEP\_Hazard.WOR

Figure: <b>J-4</b>	Rev: <b>B</b>
 www.bmt.org	

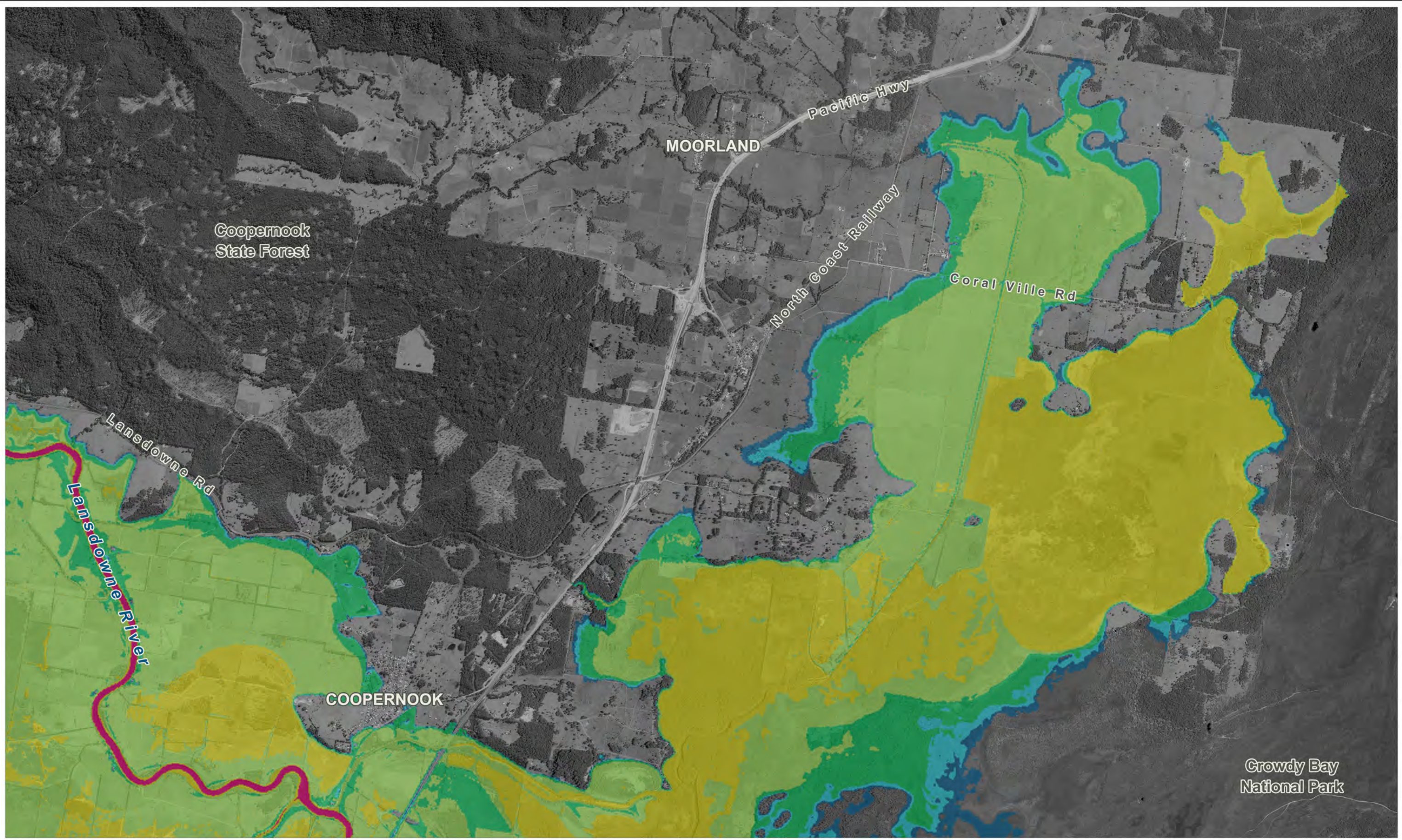

**LEGEND**  
Hazard Classification

	H1
	H2
	H3
	H4
	H5
	H6

Title:  
**Manning River FRMS&P 1% AEP Flood Hazard  
Cooperbrook + Moorland**

BMT endeavours to ensure that the information provided in this map is correct at the time of publication. BMT does not warrant, guarantee or make representations regarding the currency and accuracy of information contained in this map.

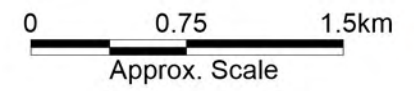
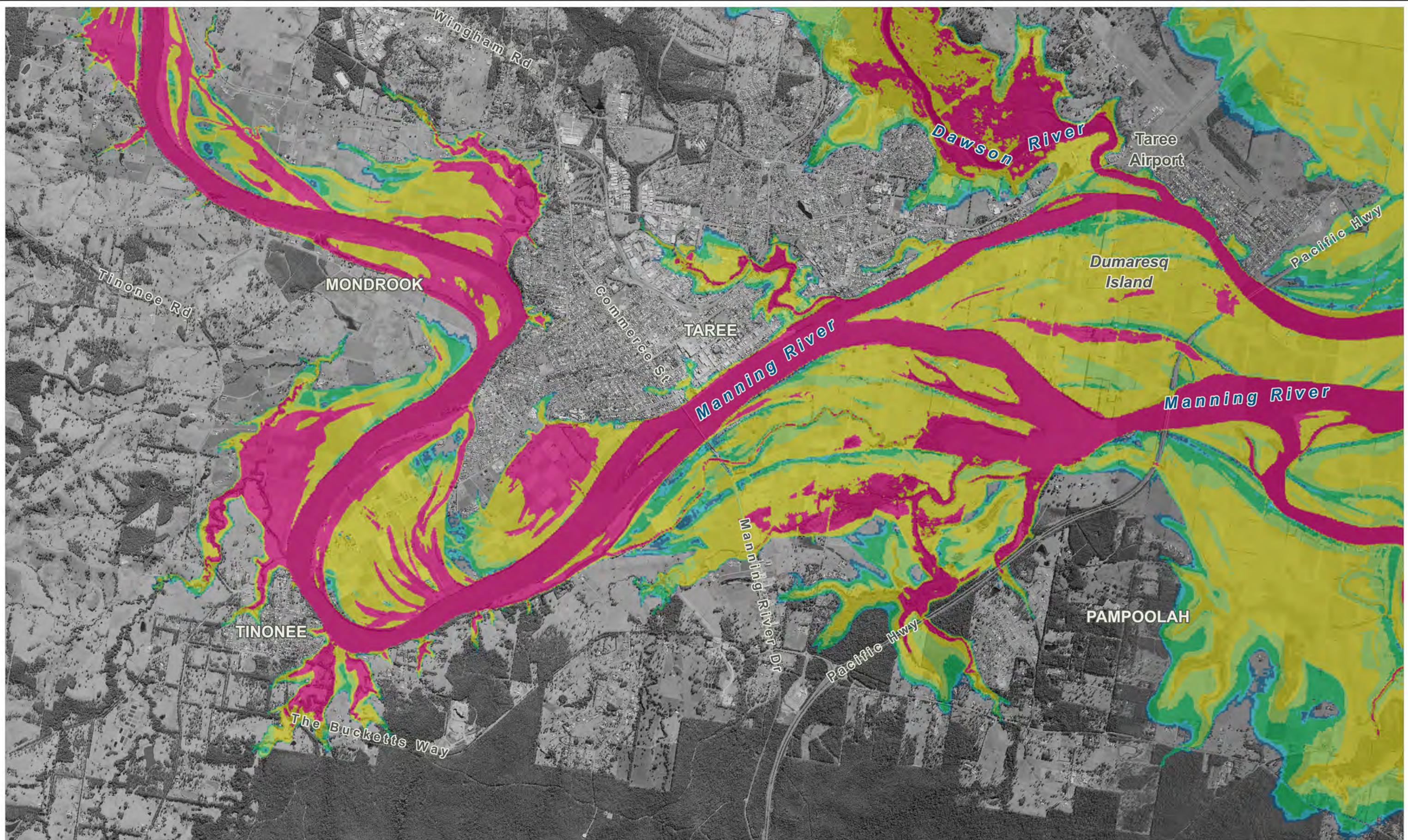

Figure: <b>J-5</b>	Rev: <b>B</b>
-----------------------	------------------



Filepath : K:\N20836\_ManningRiver\_FRMS&P\MapInfo\Workspaces\Figures\Mapping\DRG\_J05\_1%AEP\_Hazard.WOR



**LEGEND**  
Hazard Classification

	H1
	H2
	H3
	H4
	H5
	H6

Title:  
**Manning River FRMS&P 1% AEP + CC Flood Hazard  
Tinonee + Taree**

Figure:  
**K-1**

Rev:  
**B**

BMT endeavours to ensure that the information provided in this map is correct at the time of publication. BMT does not warrant, guarantee or make representations regarding the currency and accuracy of information contained in this map.

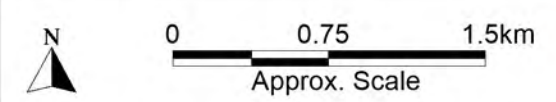

Filepath : K:\N20836\_ManningRiver\_FRMS&P\MapInfo\Workspaces\Figures\Mapping\DRG\_K01\_1%AEP\_CC\_Hazard.WOR

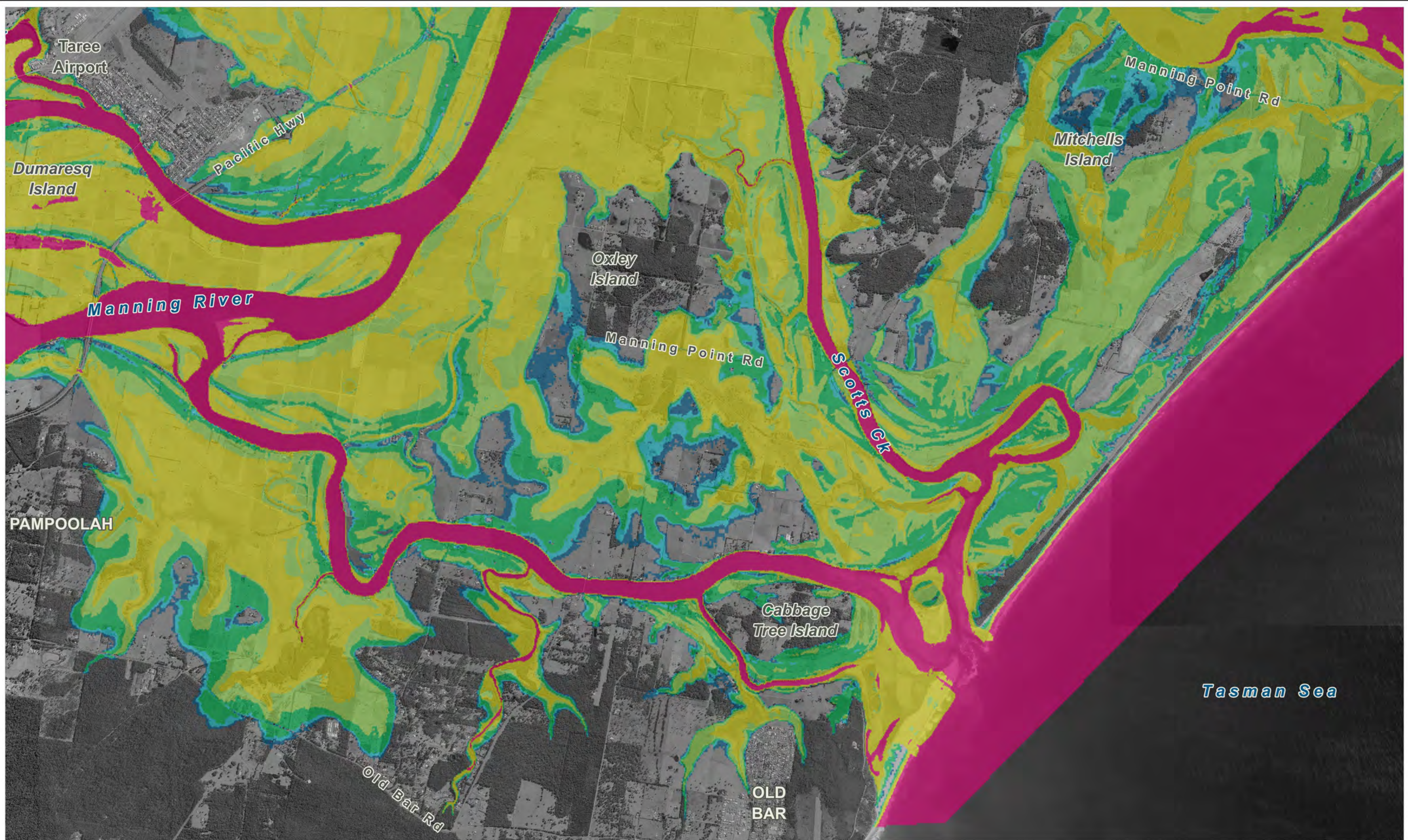

**LEGEND**  
Hazard Classification

	H1
	H2
	H3
	H4
	H5
	H6

Title:  
**Manning River FRMS&P 1% AEP + CC Flood Hazard  
Dumaresq Island + Old Bar**

Figure:  
**K-2**

Rev:  
**B**

BMT endeavours to ensure that the information provided in this map is correct at the time of publication. BMT does not warrant, guarantee or make representations regarding the currency and accuracy of information contained in this map.

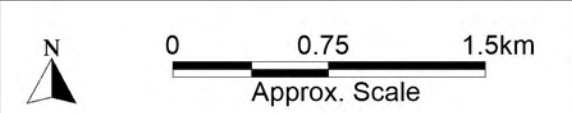

Filepath : K:\N20836\_ManningRiver\_FRMS&P\MapInfo\Workspaces\Figures\Mapping\DRG\_K02\_1%AEP\_CC\_Hazard.WOR

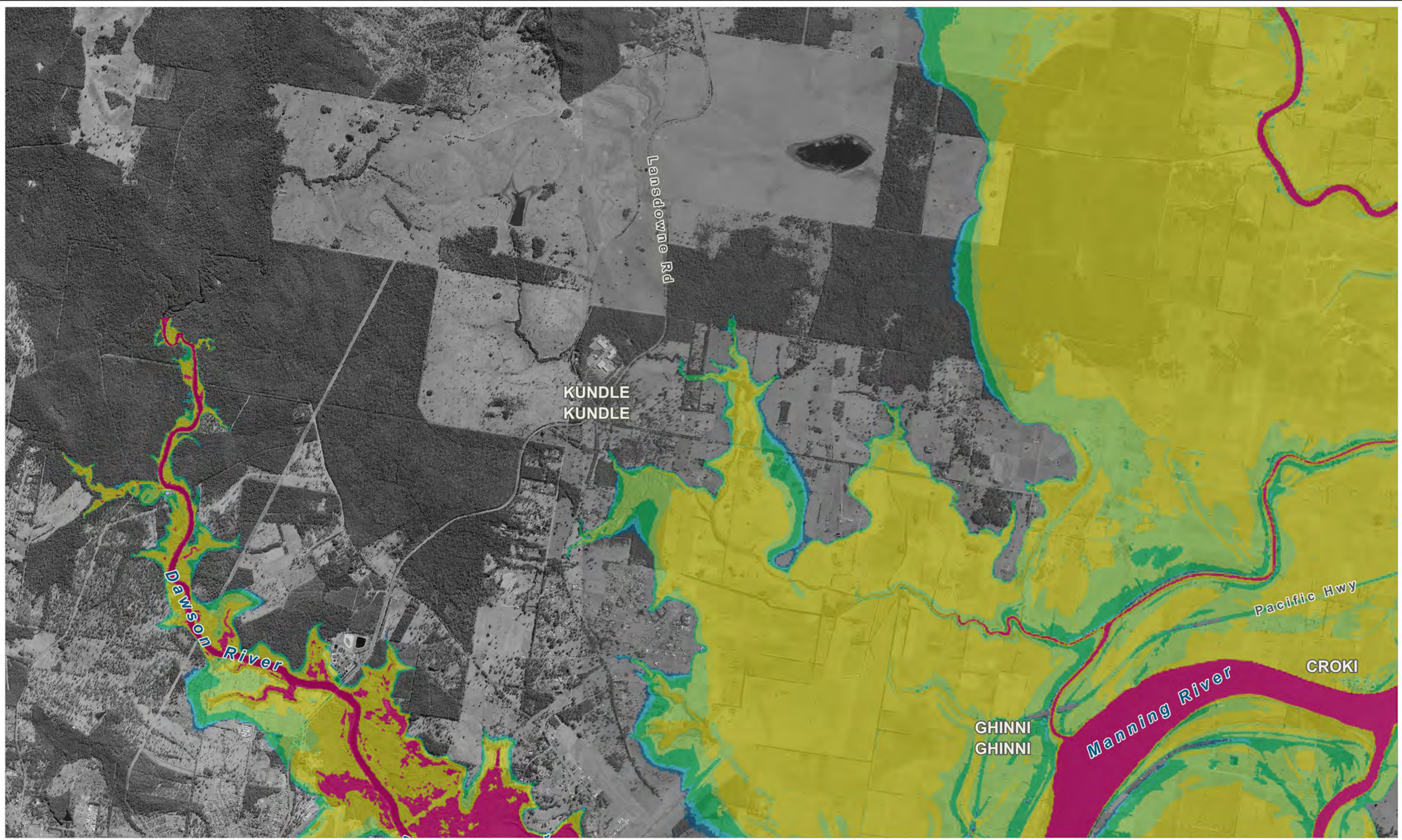

**LEGEND**  
Hazard Classification

	H1
	H2
	H3
	H4
	H5
	H6

Title:  
**Manning River FRMS&P 1% AEP + CC Flood Hazard  
Kundle Kundle + Croki**

Figure:  
**K-3**

Rev:  
**B**

BMT endeavours to ensure that the information provided in this map is correct at the time of publication. BMT does not warrant, guarantee or make representations regarding the currency and accuracy of information contained in this map.



Filepath : K:\N20836\_ManningRiver\_FRMS&P\MapInfo\Workspaces\Figures\Mapping\DRG\_K03\_1%AEP\_CC\_Hazard.WOR

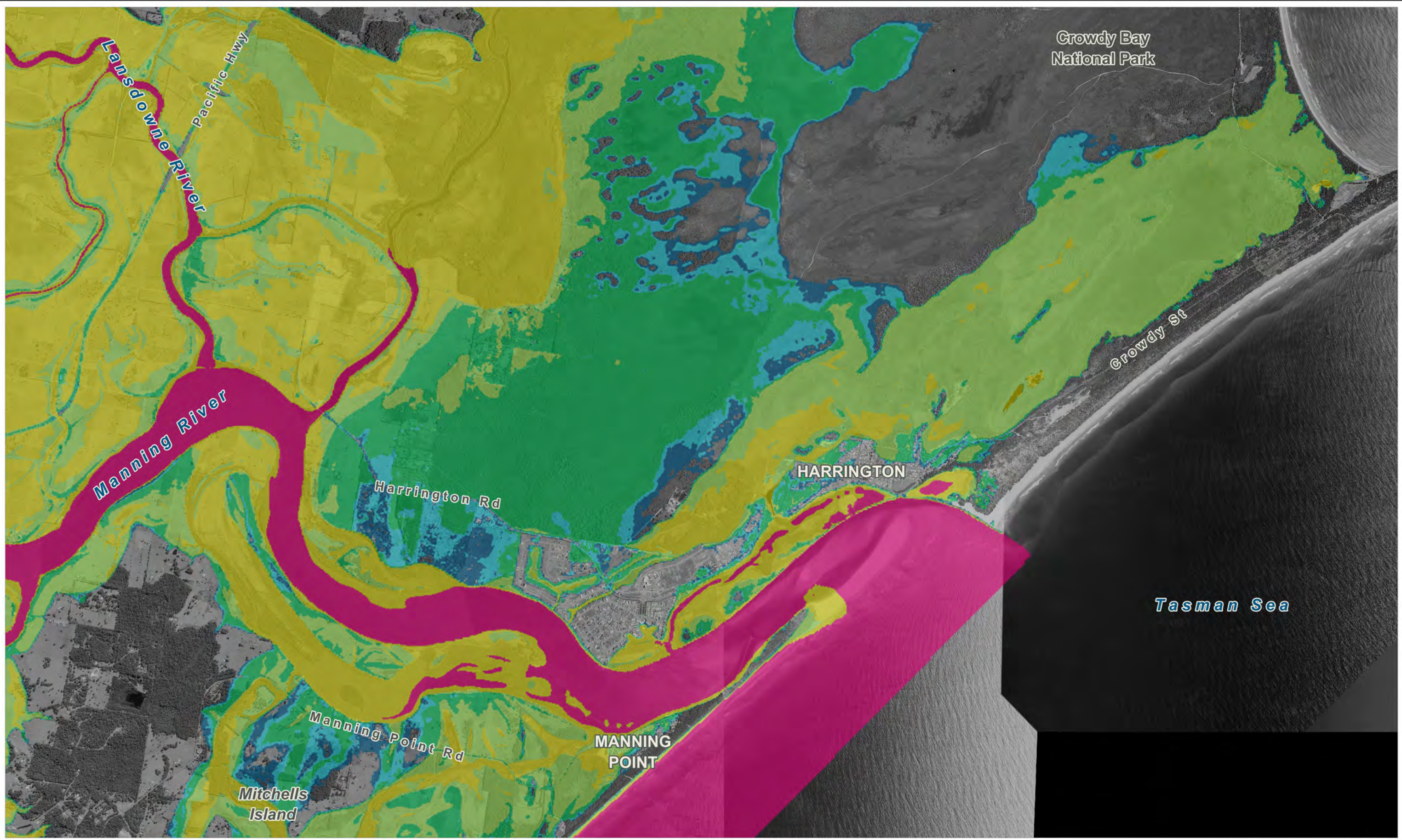

**LEGEND**  
Hazard Classification

	H1
	H2
	H3
	H4
	H5
	H6

Title:  
**Manning River FRMS&P 1% AEP + CC Flood Hazard  
Harrington + Manning Point**

Figure:  
**K-4**

Rev:  
**B**

BMT endeavours to ensure that the information provided in this map is correct at the time of publication. BMT does not warrant, guarantee or make representations regarding the currency and accuracy of information contained in this map.



Filepath : K:\N20836\_ManningRiver\_FRMS&P\MapInfo\Workspaces\Figures\Mapping\DRG\_K04\_1%AEP\_CC\_Hazard.WOR



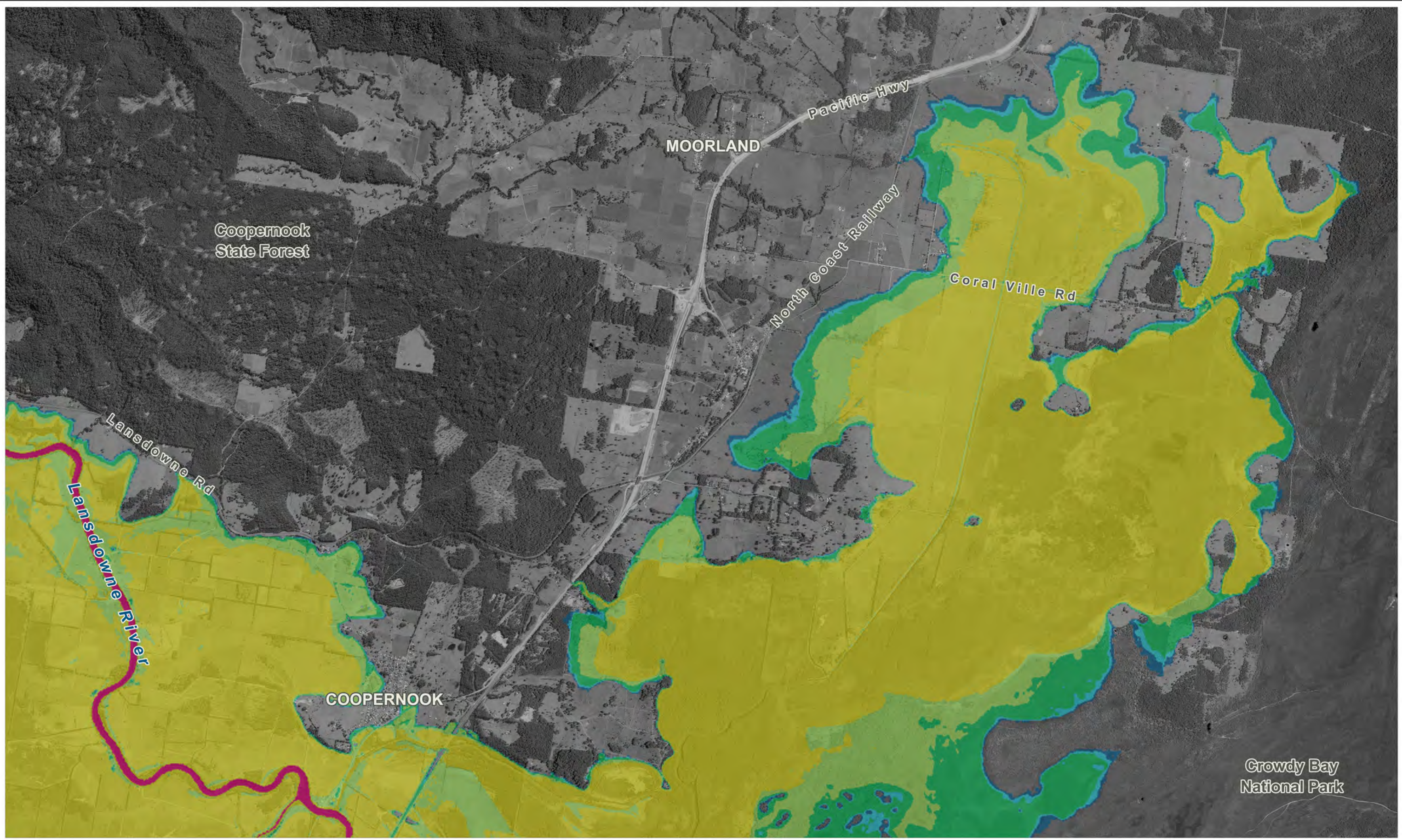

**LEGEND**  
Hazard Classification

	H1
	H2
	H3
	H4
	H5
	H6

Title:  
**Manning River FRMS&P 1% AEP + CC Flood Hazard  
Coopernook + Moorland**

Figure:  
**K-5**

Rev:  
**B**

BMT endeavours to ensure that the information provided in this map is correct at the time of publication. BMT does not warrant, guarantee or make representations regarding the currency and accuracy of information contained in this map.



Filepath : K:\N20836\_ManningRiver\_FRMS&P\MapInfo\Workspaces\Figures\Mapping\DRG\_K05\_1%AEP\_CC\_Hazard.WOR

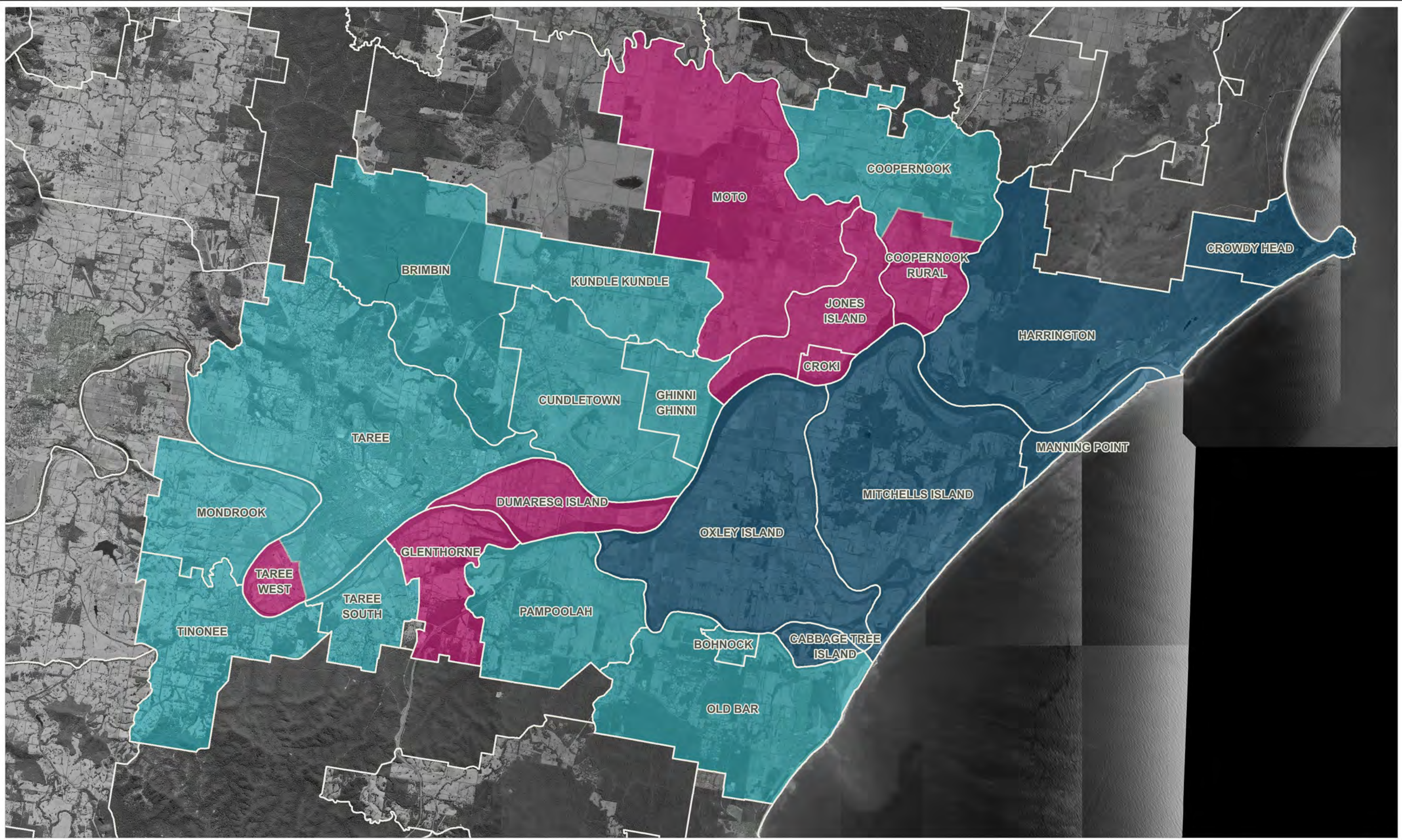

**LEGEND**

- Flood Community
- Rising Road Access
  - High Flood Island
  - Low Flood Island

Title:  
**Manning River FRMS&P  
 1% AEP Flood Community Classification**

BMT endeavours to ensure that the information provided in this map is correct at the time of publication. BMT does not warrant, guarantee or make representations regarding the currency and accuracy of information contained in this map.

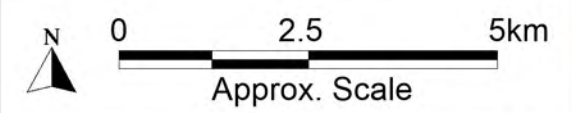
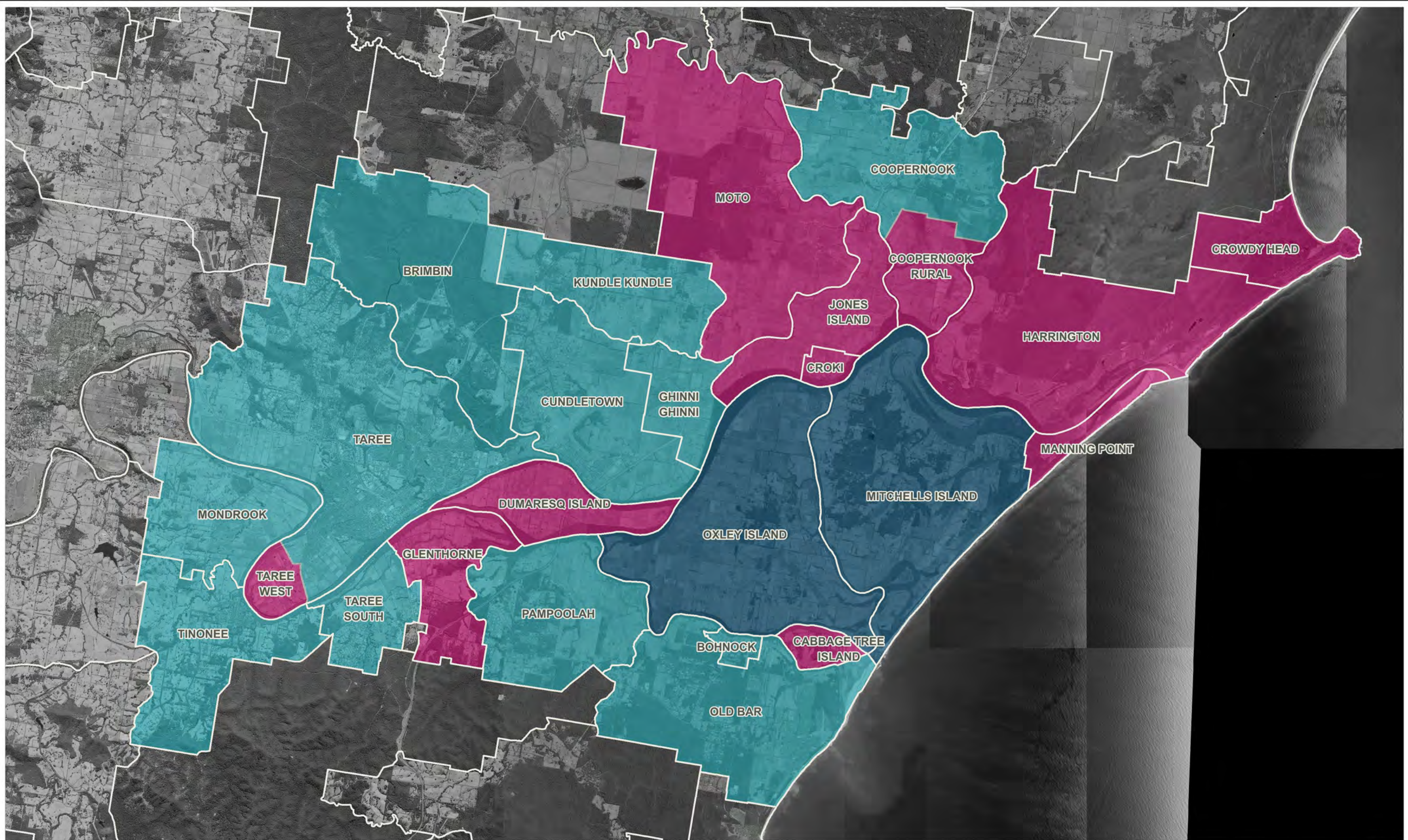

Figure: **L-1**      Rev: **B**



Filepath : K:\N20836\_ManningRiver\_FRMS&P\MapInfo\Workspaces\Figures\Mapping\DRG\_L01\_1%AEP\_Flood\_Community.WOR



**LEGEND**

Flood Community

	Rising Road Access
	High Flood Island
	Low Flood Island

Title:  
**Manning River FRMS&P  
 PMF Flood Community Classification**

BMT endeavours to ensure that the information provided in this map is correct at the time of publication. BMT does not warrant, guarantee or make representations regarding the currency and accuracy of information contained in this map.

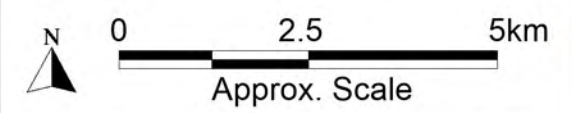
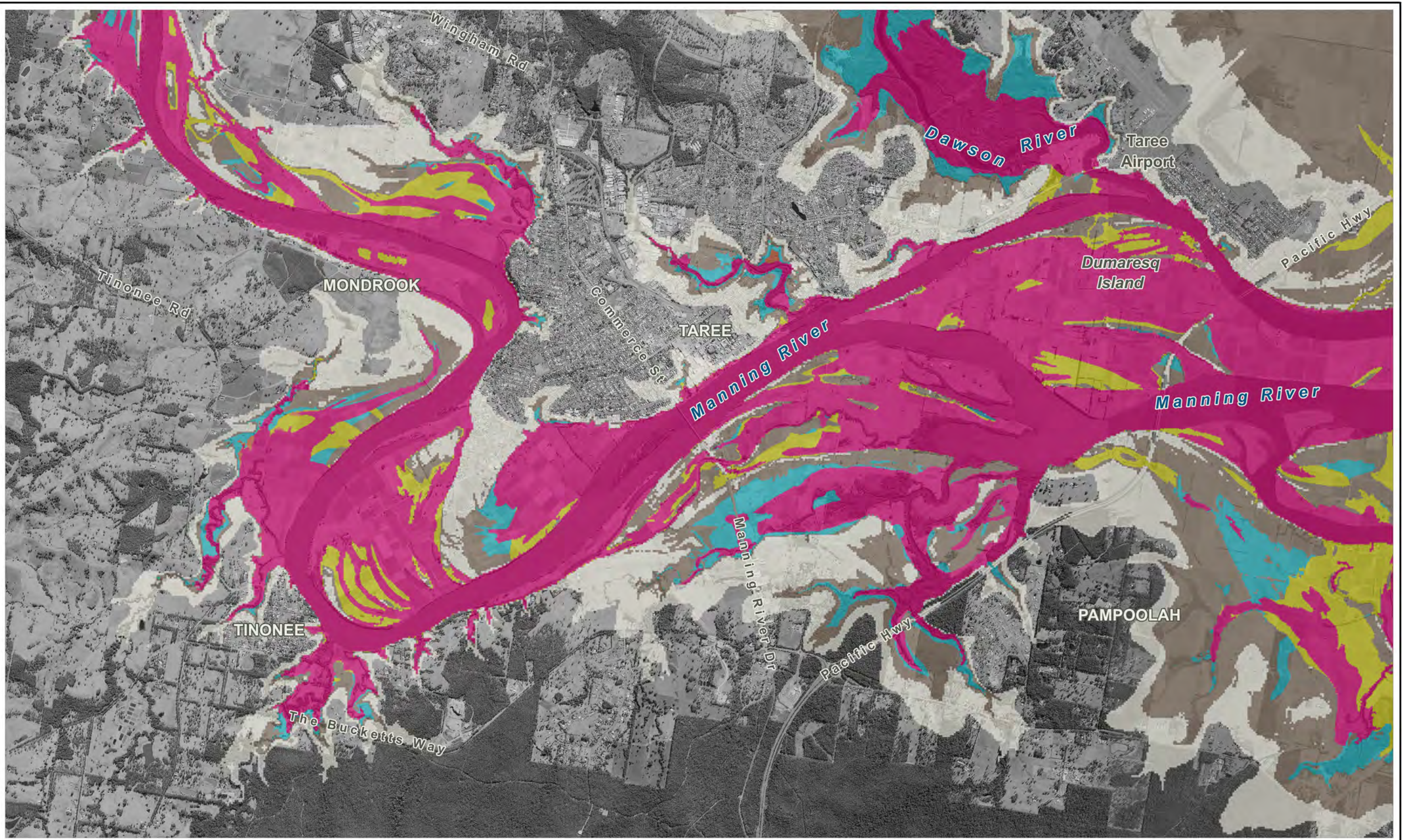

Figure: <b>L-2</b>	Rev: <b>B</b>
-----------------------	------------------



Filepath : K:\N20836\_ManningRiver\_FRMS&P\MapInfo\Workspaces\Figures\Mapping\DRG\_L02\_PMF\_Flood\_Community.WOR



**LEGEND**

FPCC

	FPCC 4 - Remaining area below extreme flood
	FPCC 3 - Remaining area below DFE
	FPCC 2(d) - Emergency response (isolated but elevated area)
	FPCC 2(b) - Flow hazard H5 at DFE
	FPCC 2(a) - Flow conveyance at events larger than DFE
	FPCC 1(a) - Flow conveyance at DFE

Title:  
**Manning River FRMS&P Flood Planning Constraint Categories  
 Tinonee + Taree**

BMT endeavours to ensure that the information provided in this map is correct at the time of publication. BMT does not warrant, guarantee or make representations regarding the currency and accuracy of information contained in this map.

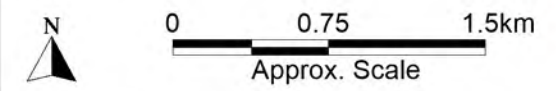
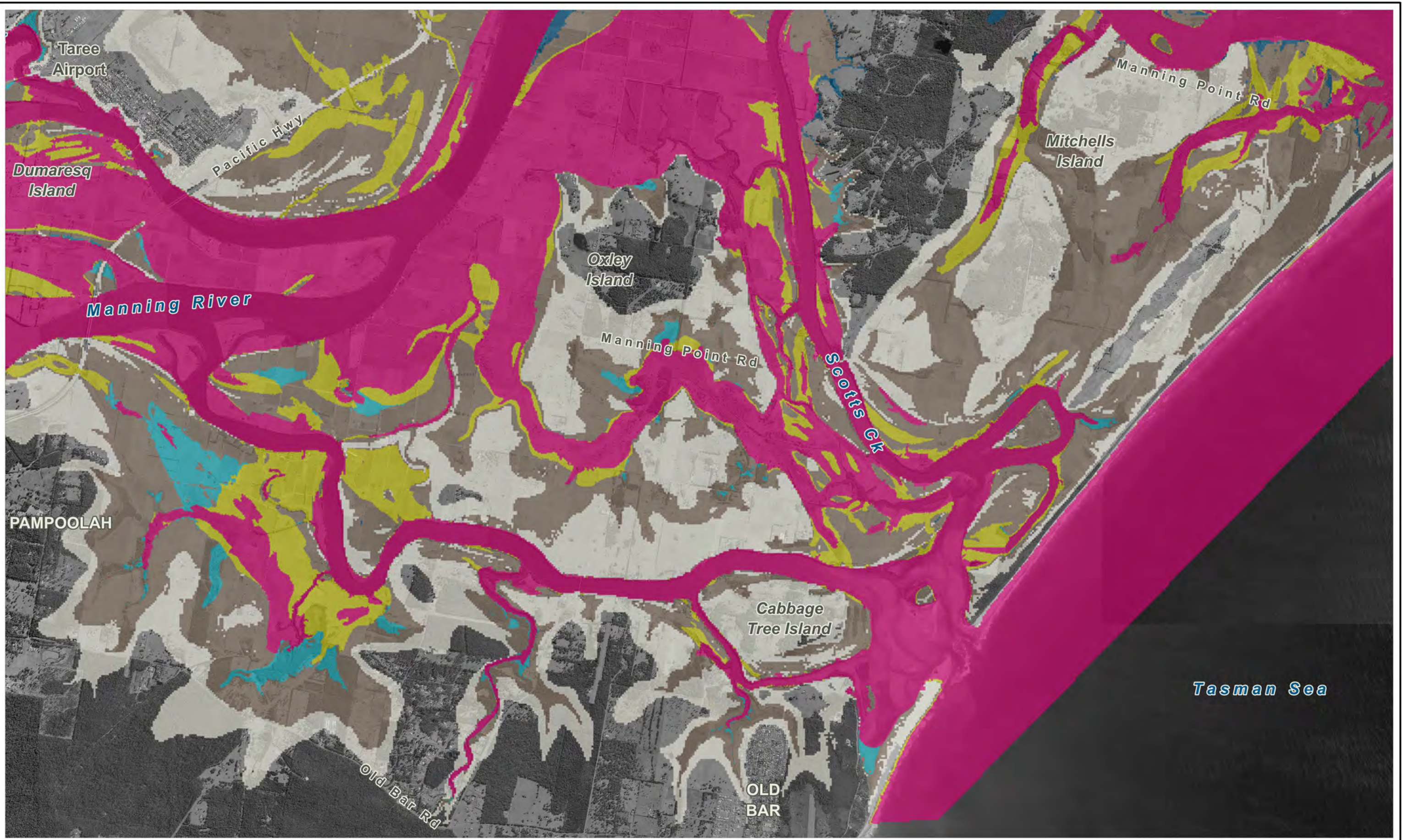

Figure: <b>M-1</b>	Rev: <b>B</b>
-----------------------	------------------



Filepath : K:\N20836\_ManningRiver\_FRMS&P\MapInfo\Workspaces\Figures\Mapping\DRG\_M01\_FPCC.WOR



**LEGEND**

FPCC

	FPCC 4 - Remaining area below extreme flood
	FPCC 3 - Remaining area below DFE
	FPCC 2(d) - Emergency response (isolated but elevated area)
	FPCC 2(b) - Flow hazard H5 at DFE
	FPCC 2(a) - Flow conveyance at events larger than DFE
	FPCC 1(a) - Flow conveyance at DFE

Title:  
**Manning River FRMS&P Flood Planning Constraint Categories  
 Dumaresq Island + Old Bar**

BMT endeavours to ensure that the information provided in this map is correct at the time of publication. BMT does not warrant, guarantee or make representations regarding the currency and accuracy of information contained in this map.



Figure: <b>M-2</b>	Rev: <b>B</b>
-----------------------	------------------





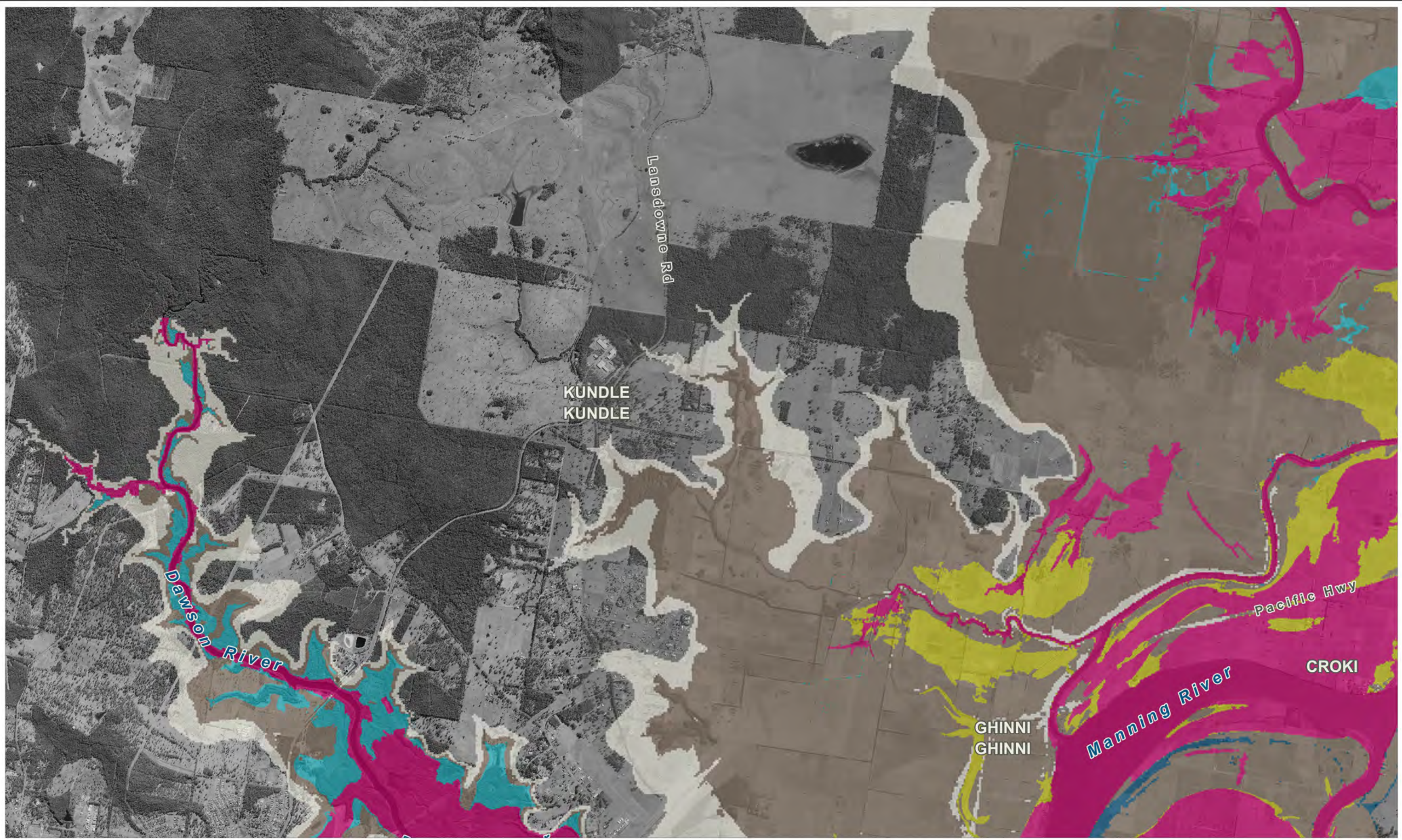

Filepath : K:\N20836\_ManningRiver\_FRMS&P\MapInfo\Workspaces\Figures\Mapping\DRG\_M02\_FPCC.WOR



**LEGEND**

FPCC

	FPCC 4 - Remaining area below extreme flood
	FPCC 3 - Remaining area below DFE
	FPCC 2(d) - Emergency response (isolated but elevated area)
	FPCC 2(b) - Flow hazard H5 at DFE
	FPCC 2(a) - Flow conveyance at events larger than DFE
	FPCC 1(a) - Flow conveyance at DFE

Title:  
**Manning River FRMS&P Flood Planning Constraint Categories  
 Kundle Kundle + Croki**

Figure:  
**M-3**

Rev:  
**B**

BMT endeavours to ensure that the information provided in this map is correct at the time of publication. BMT does not warrant, guarantee or make representations regarding the currency and accuracy of information contained in this map.



Filepath : K:\N20836\_ManningRiver\_FRMS&P\MapInfo\Workspaces\Figures\Mapping\DRG\_M03\_FPCC.WOR

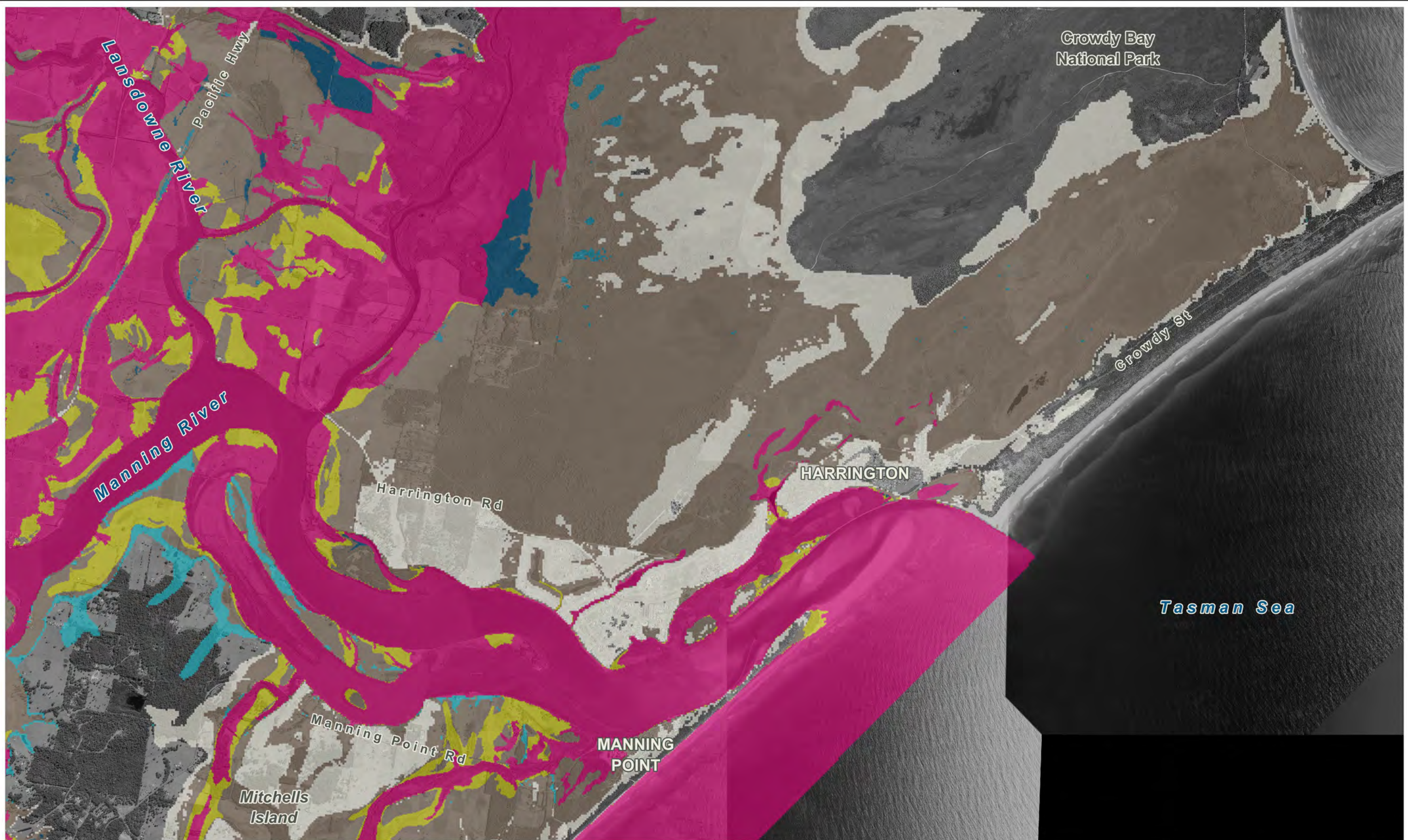

**LEGEND**

FPCC

	FPCC 4 - Remaining area below extreme flood
	FPCC 3 - Remaining area below DFE
	FPCC 2(d) - Emergency response (isolated but elevated area)
	FPCC 2(b) - Flow hazard H5 at DFE
	FPCC 2(a) - Flow conveyance at events larger than DFE
	FPCC 1(a) - Flow conveyance at DFE

Title:  
**Manning River FRMS&P Flood Planning Constraint Categories  
 Harrington + Manning Point**

BMT endeavours to ensure that the information provided in this map is correct at the time of publication. BMT does not warrant, guarantee or make representations regarding the currency and accuracy of information contained in this map.

Figure:  
**M-4**

Rev:  
**B**

0 0.75 1.5km  
 Approx. Scale

Filepath : K:\N20836\_ManningRiver\_FRMS&P\MapInfo\Workspaces\Figures\Mapping\DRG\_M04\_FPCC.WOR



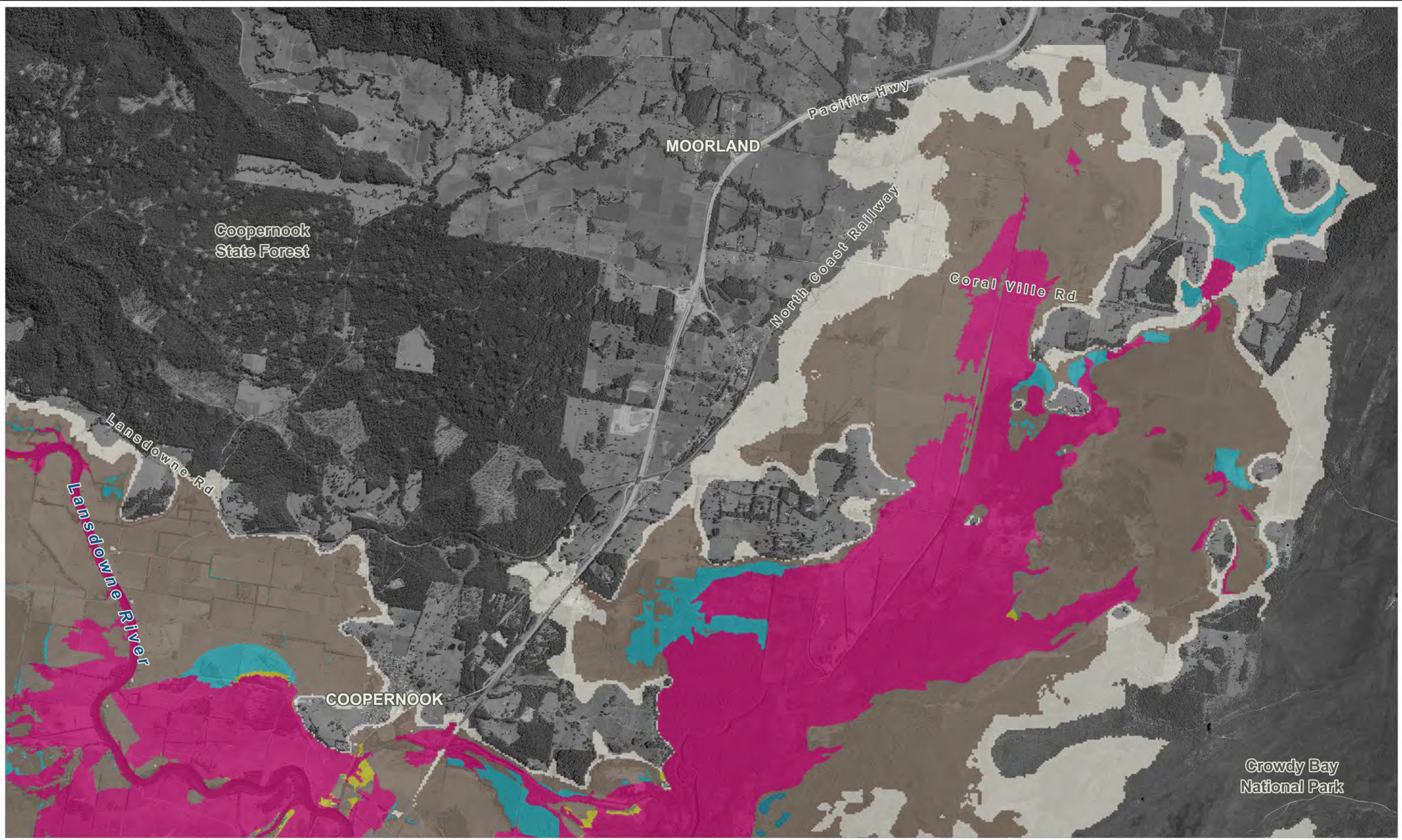

**LEGEND**

FPCC

	FPCC 4 - Remaining area below extreme flood
	FPCC 3 - Remaining area below DFE
	FPCC 2(d) - Emergency response (isolated but elevated area)
	FPCC 2(b) - Flow hazard H5 at DFE
	FPCC 2(a) - Flow conveyance at events larger than DFE
	FPCC 1(a) - Flow conveyance at DFE

Title:  
**Manning River FRMS&P Flood Planning Constraint Categories  
 Cooperbrook + Moorland**

BMT endeavours to ensure that the information provided in this map is correct at the time of publication. BMT does not warrant, guarantee or make representations regarding the currency and accuracy of information contained in this map.

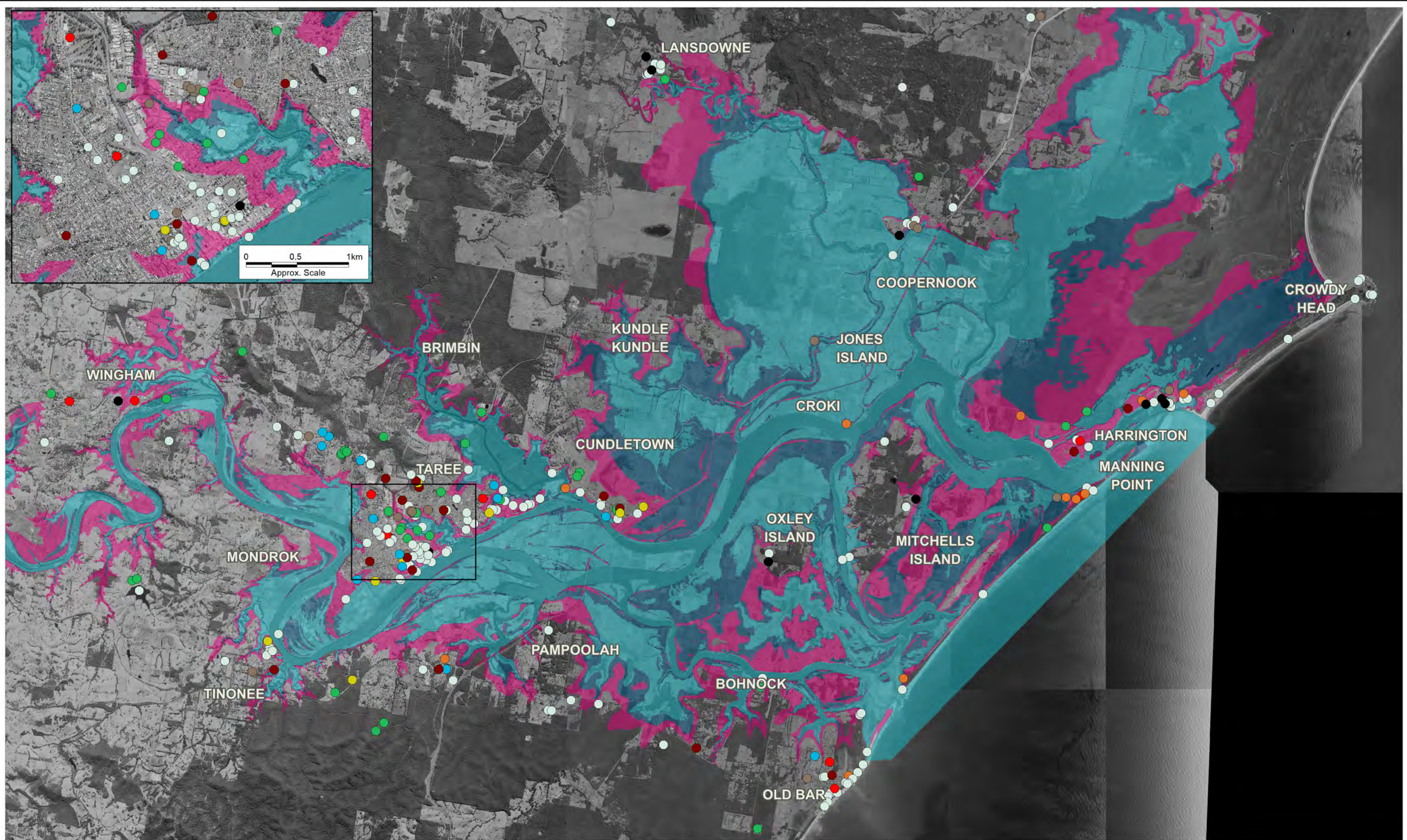

Figure: <b>M-5</b>	Rev: <b>B</b>
-----------------------	------------------



Filepath : K:\N20836\_ManningRiver\_FRMS&P\MapInfo\Workspaces\Figures\Mapping\DRG\_M05\_FPCC.WOR





**LEGEND**

- 20% AEP Flood Extent
- 1% AEP Flood Extent
- PMF Flood Extent

**Asset or Critical Infrastructure**

- Evacuation centres
- Evacuation assembly / staging area
- Schools
- Pre-schools
- Campgrounds
- Hospitals and care facilities
- Emergency services
- Utilities and transport
- Community

Title:  
**Manning River FRMS&P Council Assets and Critical Infrastructure Study Area**

BMT endeavours to ensure that the information provided in this map is correct at the time of publication. BMT does not warrant, guarantee or make representations regarding the currency and accuracy of information contained in this map.



Figure: **N-1** Rev: **B**



Filepath : K:\N20836\_ManningRiver\_FRMS&P\MapInfo\Workspaces\Figures\Mapping\DRG\_N01\_Assets.wor

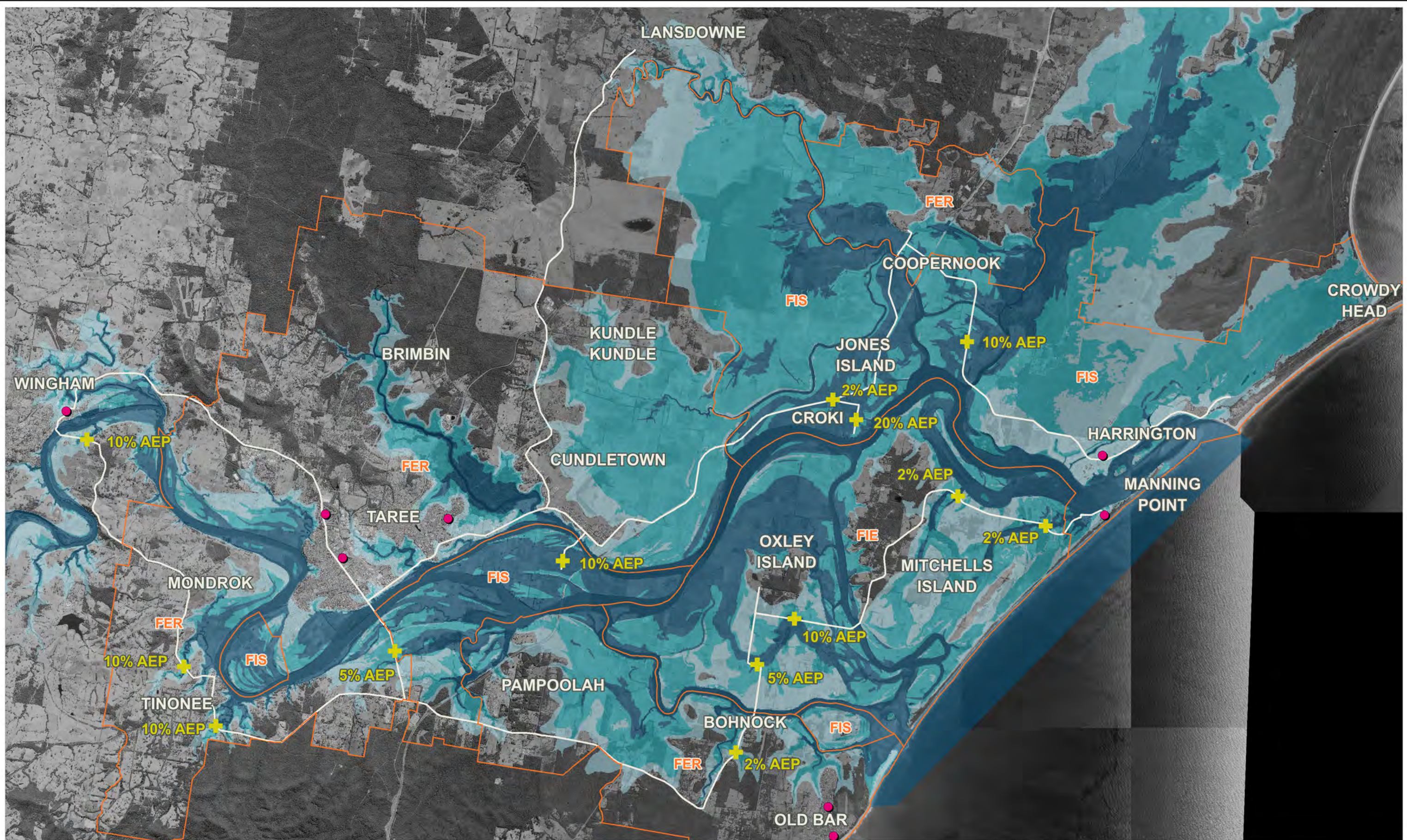

**LEGEND**

- Evacuation Centers
- Main Access Road
- + Road Cut
- 1% AEP Flow Conveyance
- 1% AEP Flood Extent
- PMF Flood Extent

**Flood Emergency Response Classification**

- FIS Flooded, isolated and fully submerged
- FER Flooded, isolated with elevated area above PMF
- FEO Flooded, exit route via rising road

Title: **Manning River FRMS&P Flood Emergency Response Classifications Study Area**

BMT endeavours to ensure that the information provided in this map is correct at the time of publication. BMT does not warrant, guarantee or make representations regarding the currency and accuracy of information contained in this map.

N

0 2 4km

Approx. Scale

Filepath : K:\N20836\_ManningRiver\_FRMS&P\MapInfo\Workspaces\Figures\Mapping\DRG\_001\_FERC.WOR

Figure: **O-1**

Rev: **B**

**BMT**

www.bmt.org