

“Where will our knowledge take you?”



Gloucester and Avon Rivers Flood Study

Flood Mapping Compendium

R.N20257.001.02, April 2015

LEGEND

A Mapping Series Reference

20% AEP Flood Extent

1% AEP Flood Extent

PMF Flood Extent

Map Reference Number:

- 1 - 50% AEP Results
- 2 - 20% AEP Results
- 3 - 10% AEP Results
- 4 - 5% AEP Results
- 5 - 2% AEP Results
- 6 - 1% AEP Results
- 7 - 0.5% AEP Results
- 8 - 0.2% AEP Results
- 9 - PMF Results
- 10 - 10% AEP Provisional Hazard
- 11 - 5% AEP Provisional Hazard
- 12 - 2% AEP Provisional Hazard
- 13 - 1% AEP Provisional Hazard
- 14 - 10% AEP Flood Categorisation
- 15 - 5% AEP Flood Categorisation
- 16 - 2% AEP Flood Categorisation
- 17 - 1% AEP Flood Categorisation
- 18 - Flood Planning Area
- 19 - 1% AEP True Hazard
- 20 - PMF True Hazard

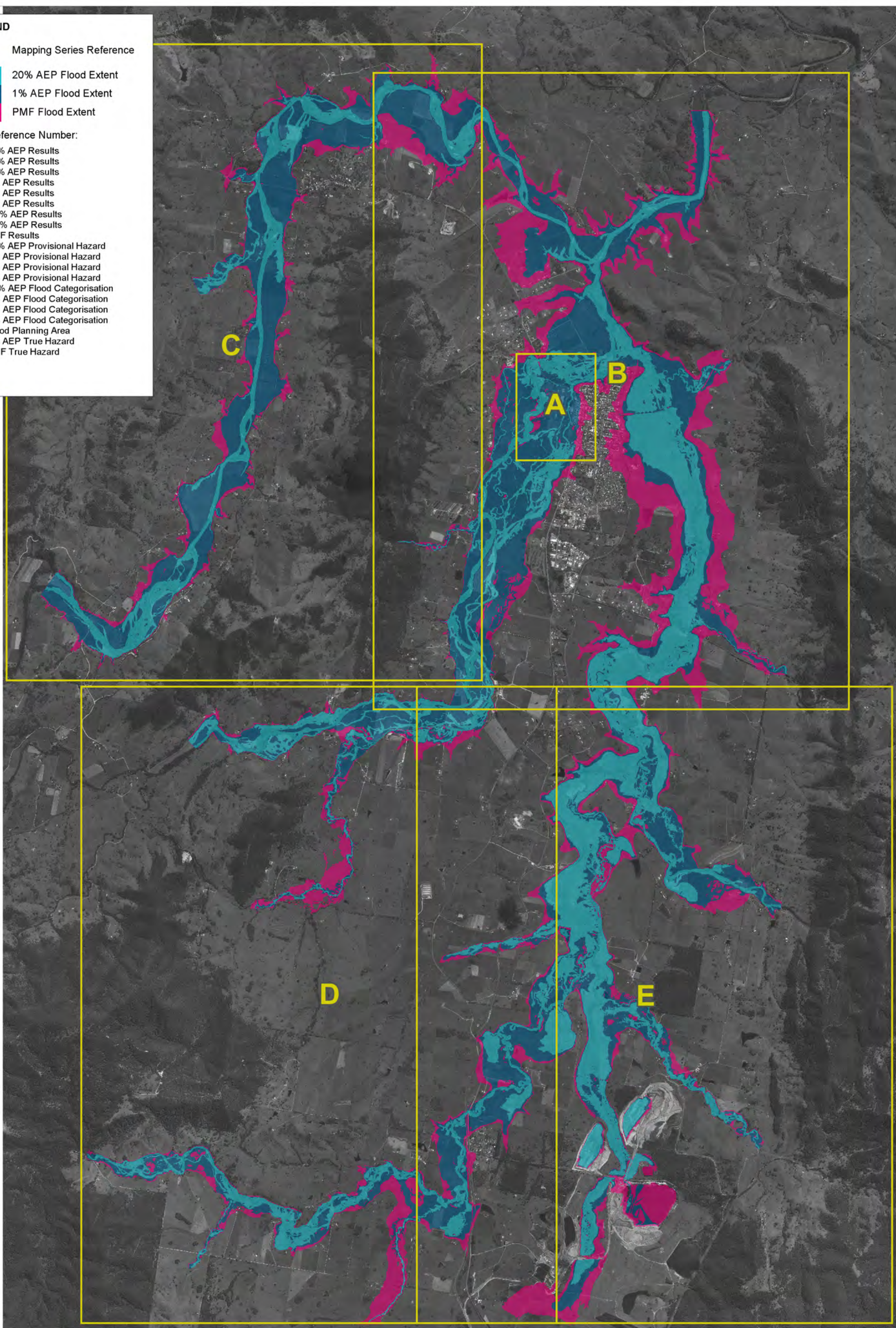

Title:
**Gloucester and Avon Rivers Flood Study
 Flood Mapping Index**

Figure:
INDEX

Rev:
A

BMT WBM endeavours to ensure that the information provided in this map is correct at the time of publication. BMT WBM does not warrant, guarantee or make representations regarding the currency and accuracy of information contained in this map.

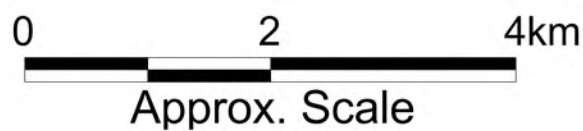

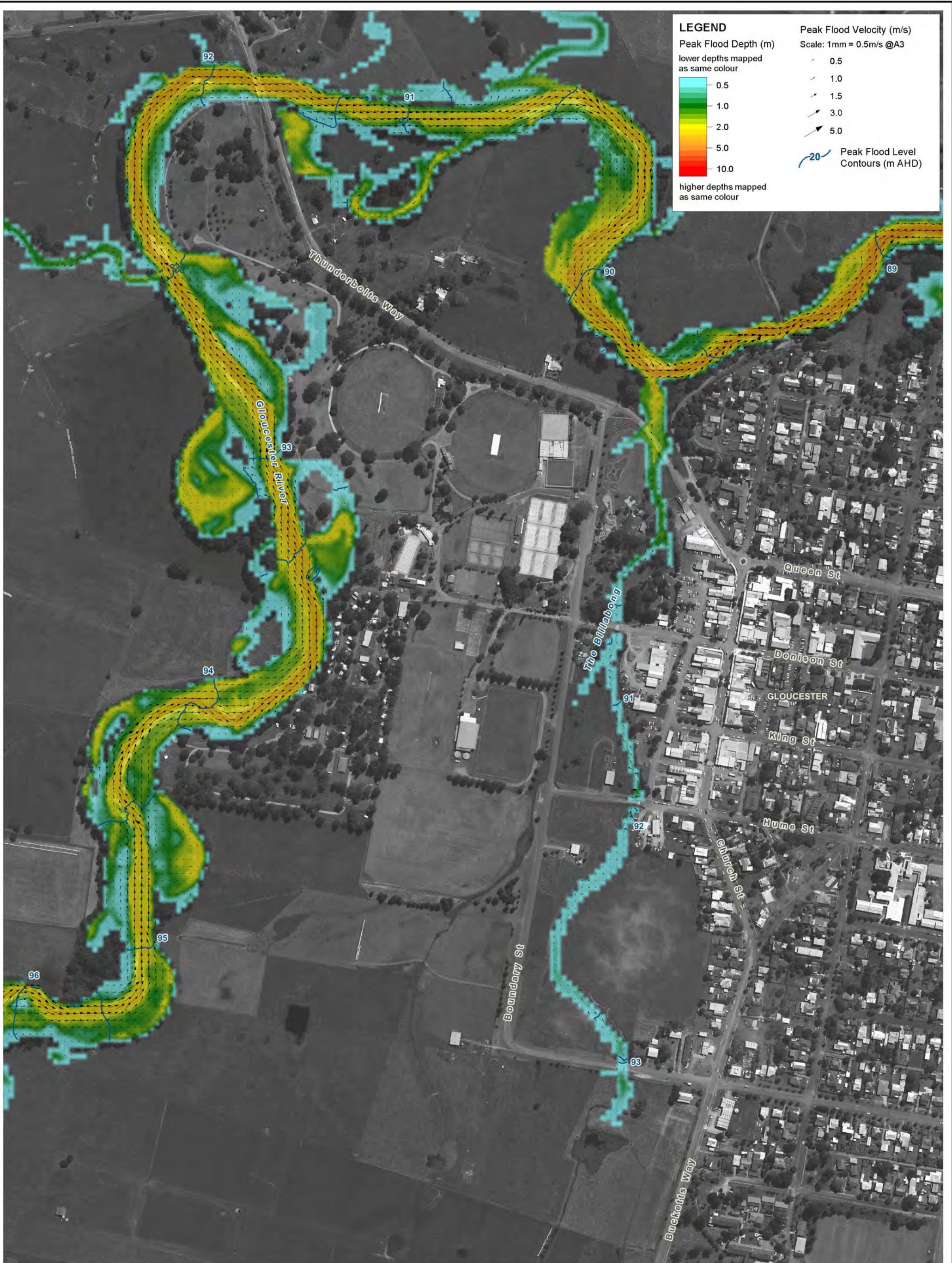

Title:
**Gloucester and Avon Rivers Flood Study 50% AEP Modelled Peak Flood Conditions
 The Billabong**

Figure:
A-1

Rev:
A

BMT WBM endeavours to ensure that the information provided in this map is correct at the time of publication. BMT WBM does not warrant, guarantee or make representations regarding the currency and accuracy of information contained in this map.

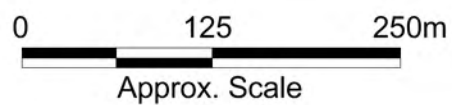

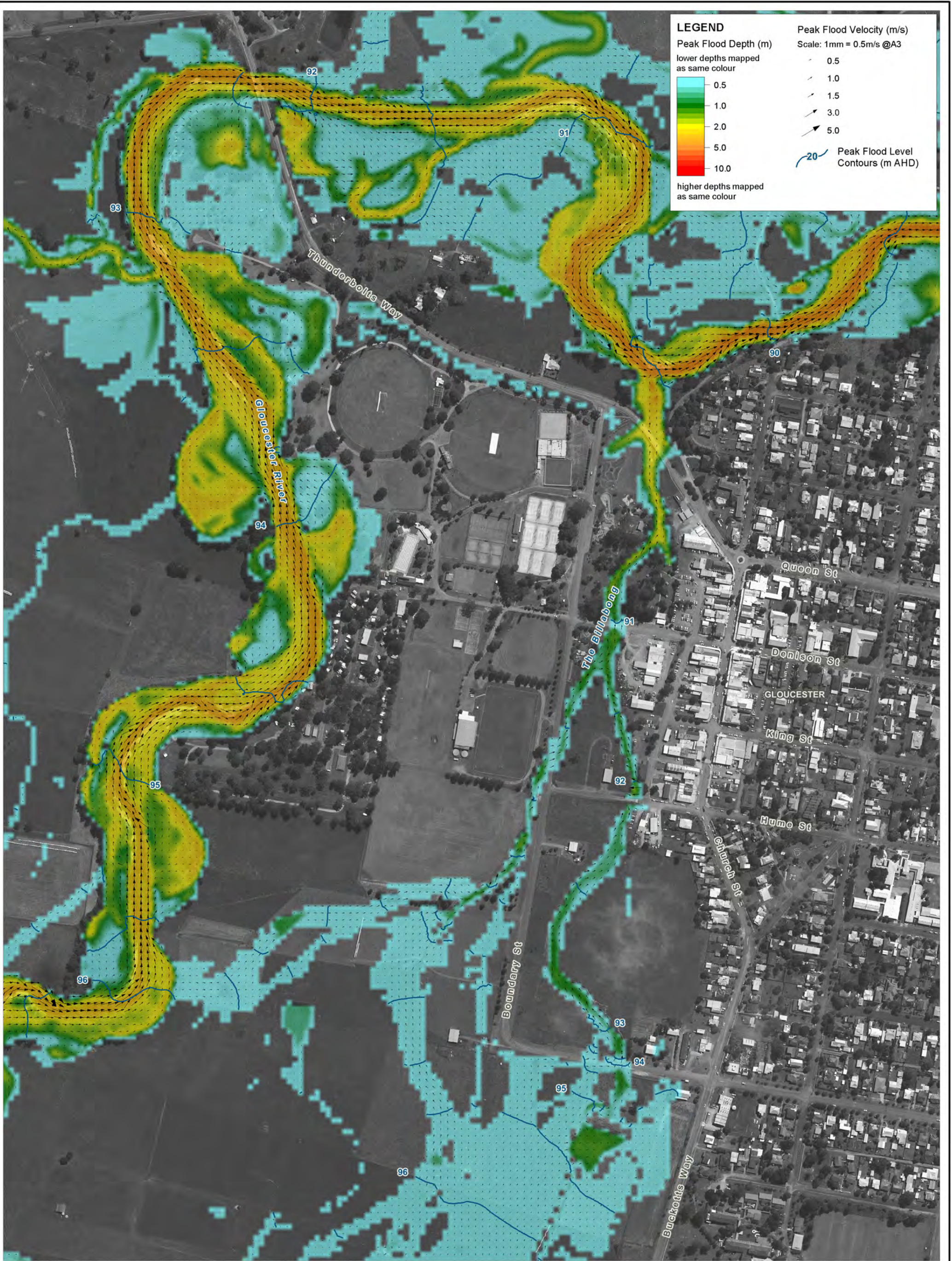



LEGEND

Peak Flood Depth (m)
 lower depths mapped as same colour
 0.5
 1.0
 2.0
 5.0
 10.0
 higher depths mapped as same colour

Peak Flood Velocity (m/s)
 Scale: 1mm = 0.5m/s @A3
 0.5
 1.0
 1.5
 3.0
 5.0

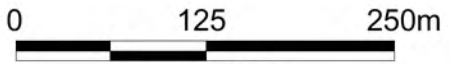
Peak Flood Level Contours (m AHD)
 20

<p>Title: Gloucester and Avon Rivers Flood Study 20% AEP Modelled Peak Flood Conditions The Billabong</p>	<p>Figure: A-2</p>	<p>Rev: A</p>
<p>BMT WBM endeavours to ensure that the information provided in this map is correct at the time of publication. BMT WBM does not warrant, guarantee or make representations regarding the currency and accuracy of information contained in this map.</p>	<p style="text-align: center;">   0 125 250m Approx. Scale </p>	<p style="text-align: center;">  BMT WBM www.bmtwbm.com.au </p>
<p>Filepath : K:\N20257_Gloucester_Flood_Study\MapInfo\Workspaces\DRG_102_141022_1%AEP_Results.WOR</p>		

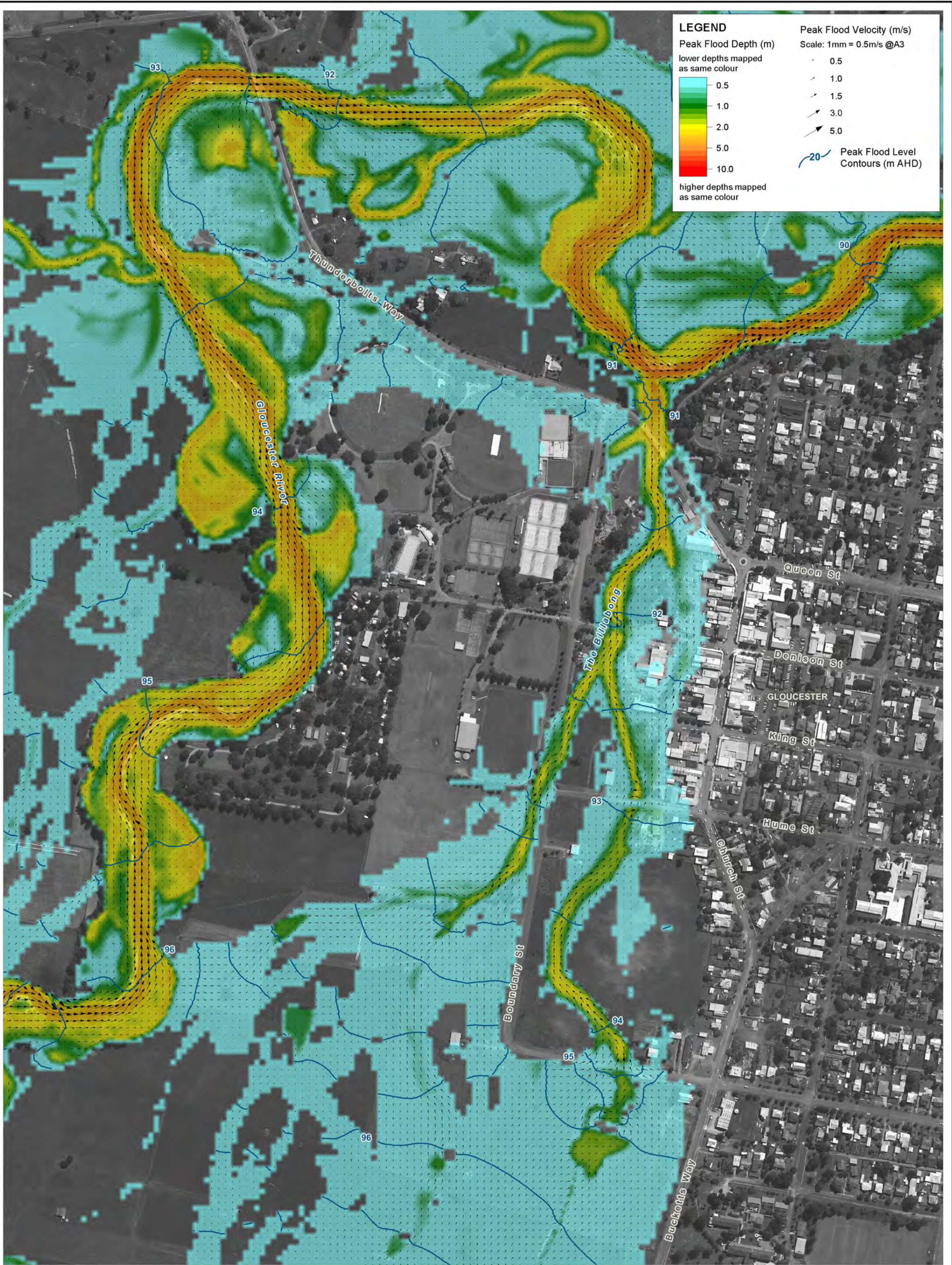

Title: **Gloucester and Avon Rivers Flood Study 10% AEP Modelled Peak Flood Conditions The Billabong**

Figure: **A-3** Rev: **A**

BMT WBM endeavours to ensure that the information provided in this map is correct at the time of publication. BMT WBM does not warrant, guarantee or make representations regarding the currency and accuracy of information contained in this map.

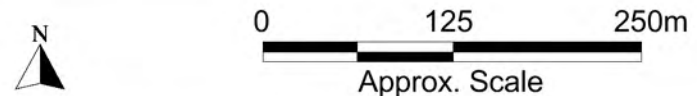

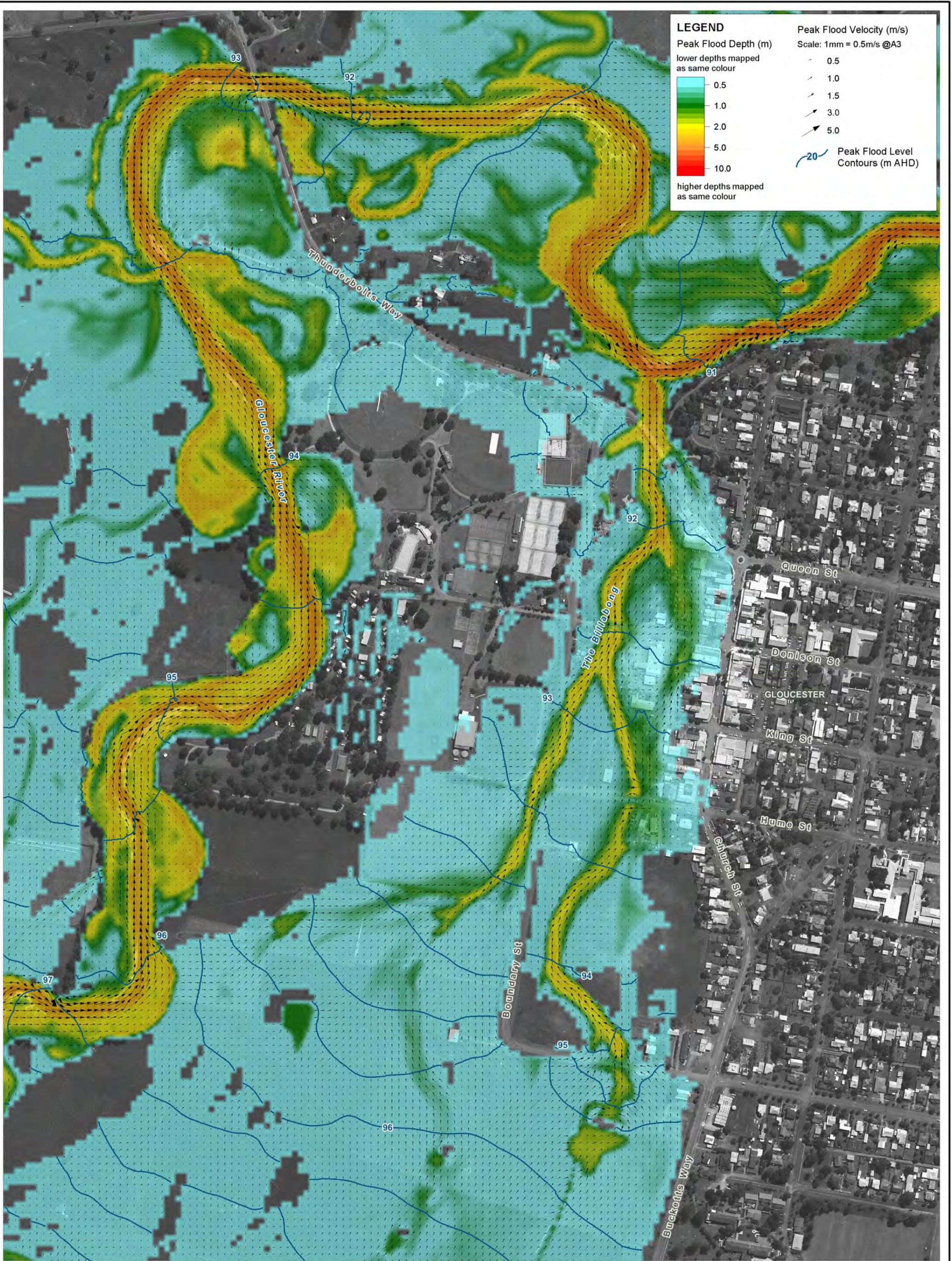

Title: **Gloucester and Avon Rivers Flood Study 5% AEP Modelled Peak Flood Conditions The Billabong**

Figure: **A-4**

Rev: **A**

BMT WBM endeavours to ensure that the information provided in this map is correct at the time of publication. BMT WBM does not warrant, guarantee or make representations regarding the currency and accuracy of information contained in this map.



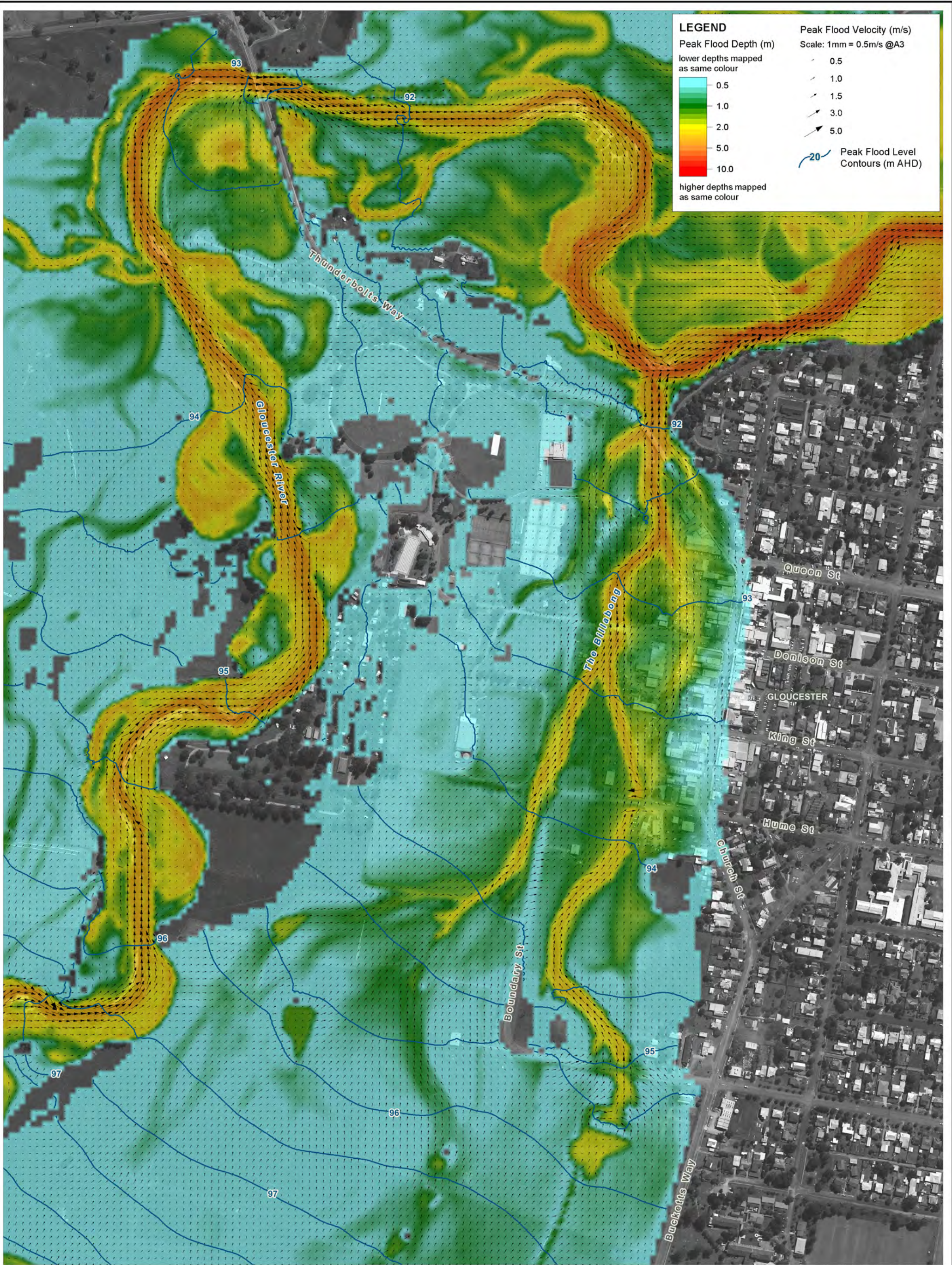

LEGEND

Peak Flood Depth (m)
 lower depths mapped as same colour
 0.5
 1.0
 2.0
 5.0
 10.0
 higher depths mapped as same colour

Peak Flood Velocity (m/s)
 Scale: 1mm = 0.5m/s @A3
 0.5
 1.0
 1.5
 3.0
 5.0

20 Peak Flood Level Contours (m AHD)

Title:
**Gloucester and Avon Rivers Flood Study 2% AEP Modelled Peak Flood Conditions
 The Billabong**

Figure:
A-5

Rev:
A

BMT WBM endeavours to ensure that the information provided in this map is correct at the time of publication. BMT WBM does not warrant, guarantee or make representations regarding the currency and accuracy of information contained in this map.

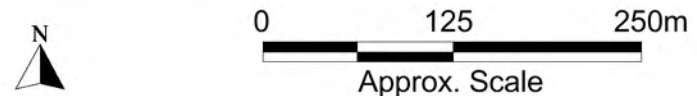

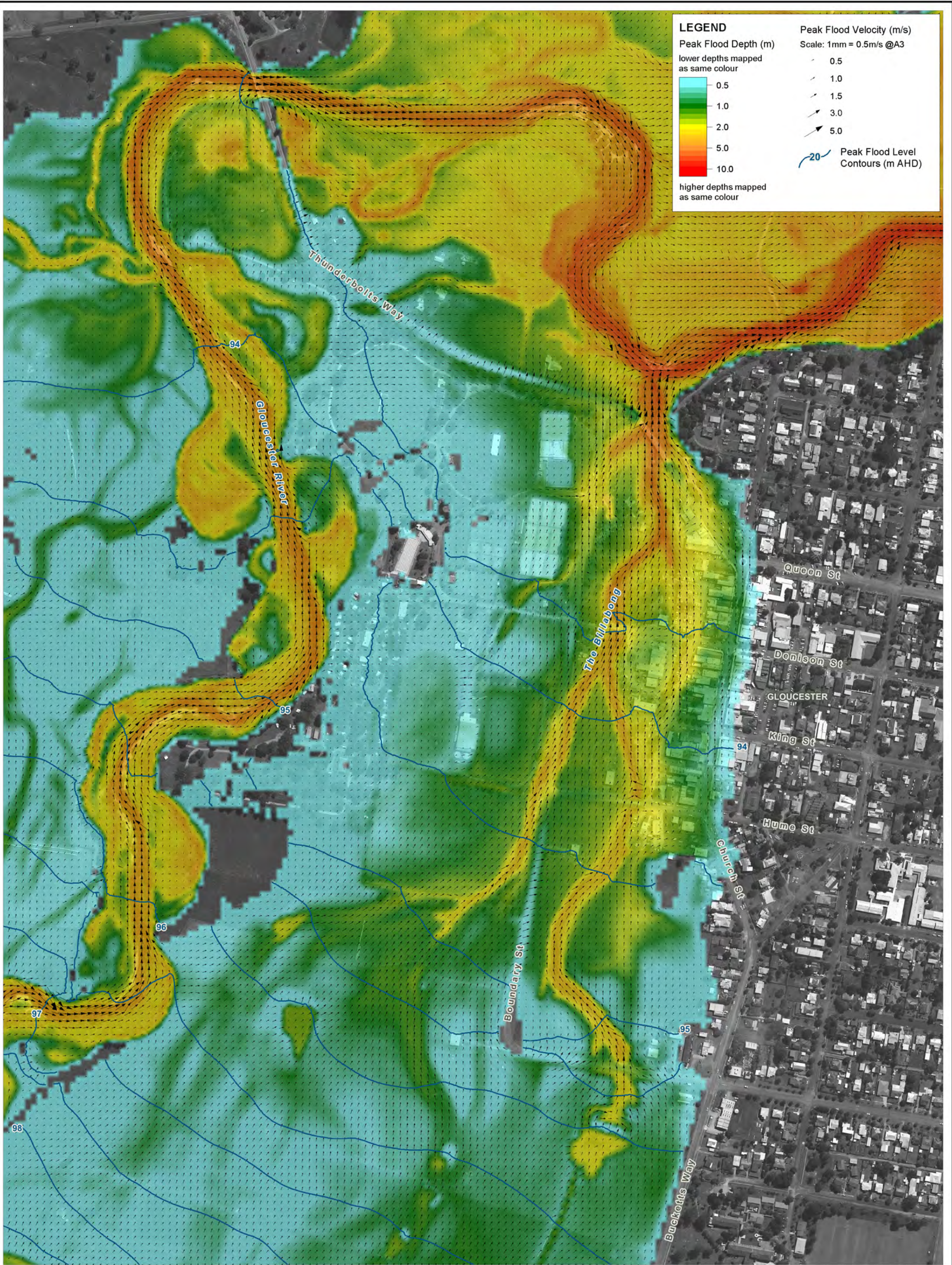

Title:
**Gloucester and Avon Rivers Flood Study 1% AEP Modelled Peak Flood Conditions
 The Billabong**

Figure:
A-6

Rev:
A

BMT WBM endeavours to ensure that the information provided in this map is correct at the time of publication. BMT WBM does not warrant, guarantee or make representations regarding the currency and accuracy of information contained in this map.

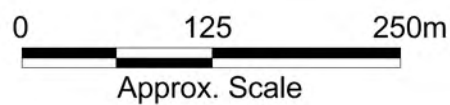

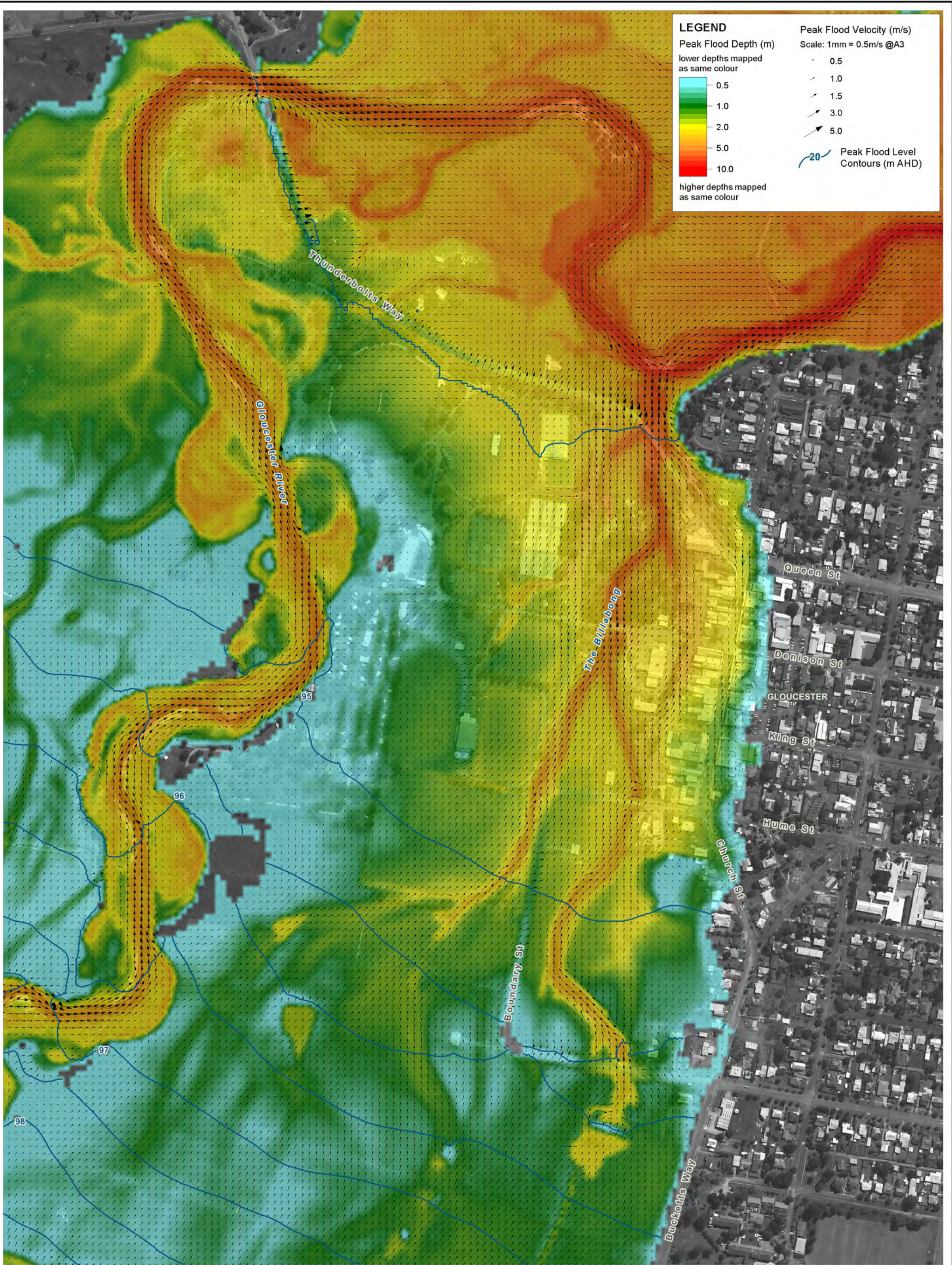

LEGEND

Peak Flood Depth (m)
 lower depths mapped as same colour
 0.5
 1.0
 2.0
 5.0
 10.0
 higher depths mapped as same colour

Peak Flood Velocity (m/s)
 Scale: 1mm = 0.5m/s @A3
 0.5
 1.0
 1.5
 3.0
 5.0

20 Peak Flood Level Contours (m AHD)

Title:
Gloucester and Avon Rivers Flood Study 0.5% AEP Modelled Peak Flood Conditions The Billabong

Figure:
A-7

Rev:
A

BMT WBM endeavours to ensure that the information provided in this map is correct at the time of publication. BMT WBM does not warrant, guarantee or make representations regarding the currency and accuracy of information contained in this map.

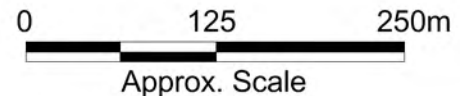

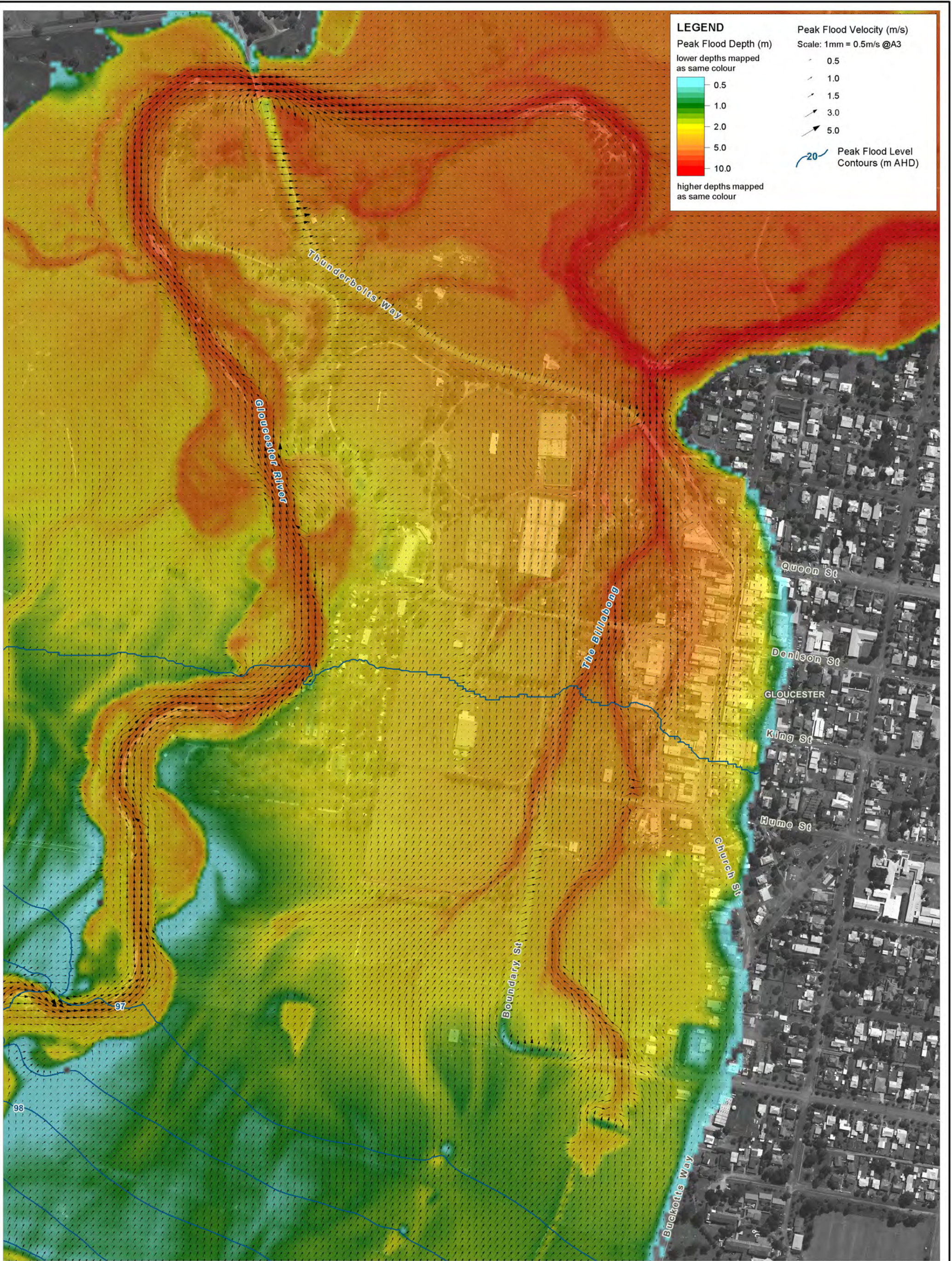

Title:
Gloucester and Avon Rivers Flood Study 0.2% AEP Modelled Peak Flood Conditions The Billabong

Figure:
A-8

Rev:
A

BMT WBM endeavours to ensure that the information provided in this map is correct at the time of publication. BMT WBM does not warrant, guarantee or make representations regarding the currency and accuracy of information contained in this map.

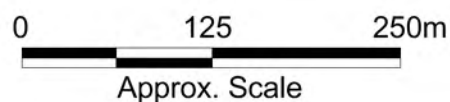

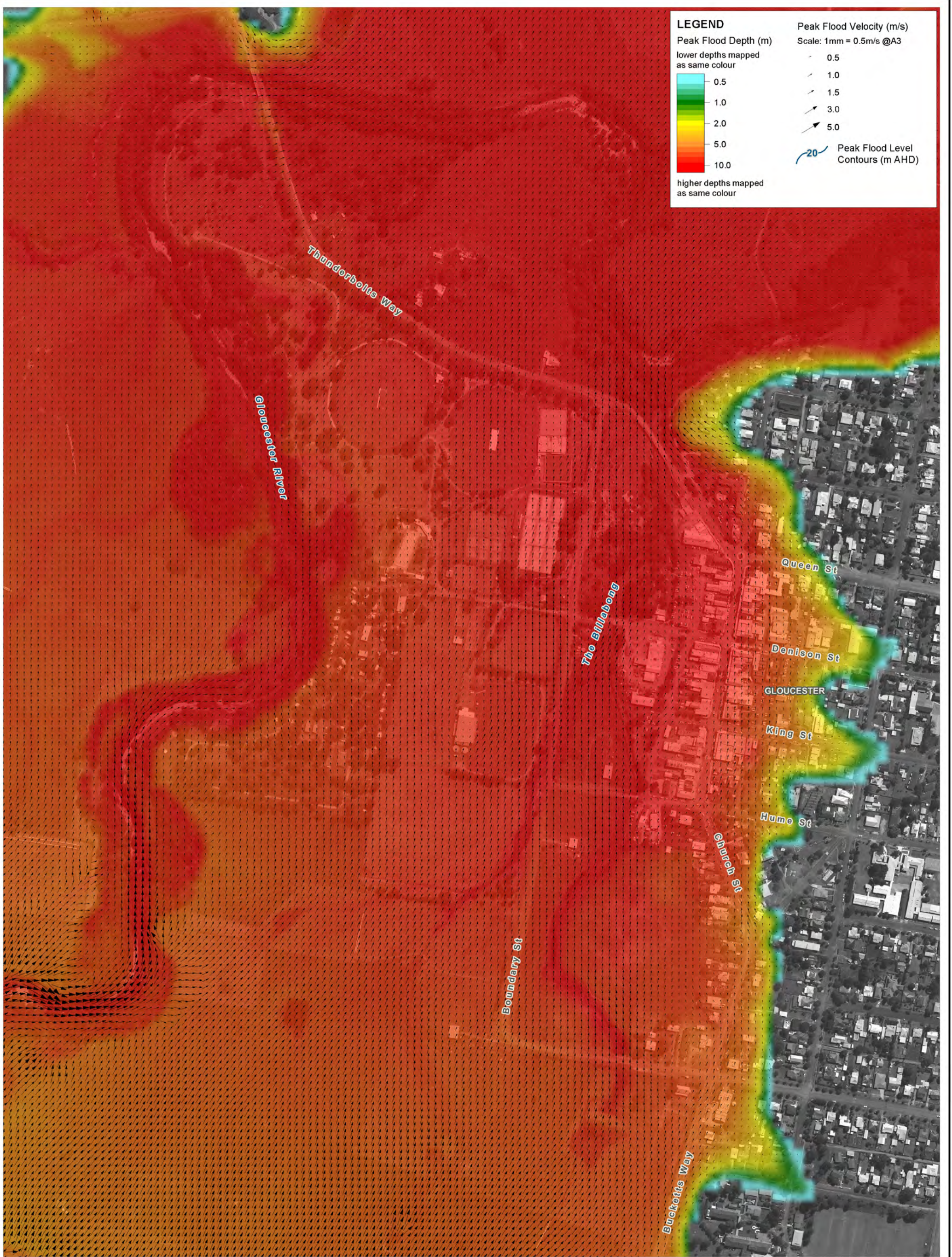

Title:
**Gloucester and Avon Rivers Flood Study PMF Modelled Peak Flood Conditions
 The Billabong**

Figure:
A-9

Rev:
A

BMT WBM endeavours to ensure that the information provided in this map is correct at the time of publication. BMT WBM does not warrant, guarantee or make representations regarding the currency and accuracy of information contained in this map.

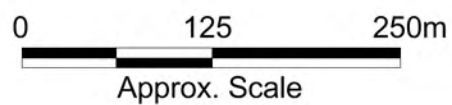

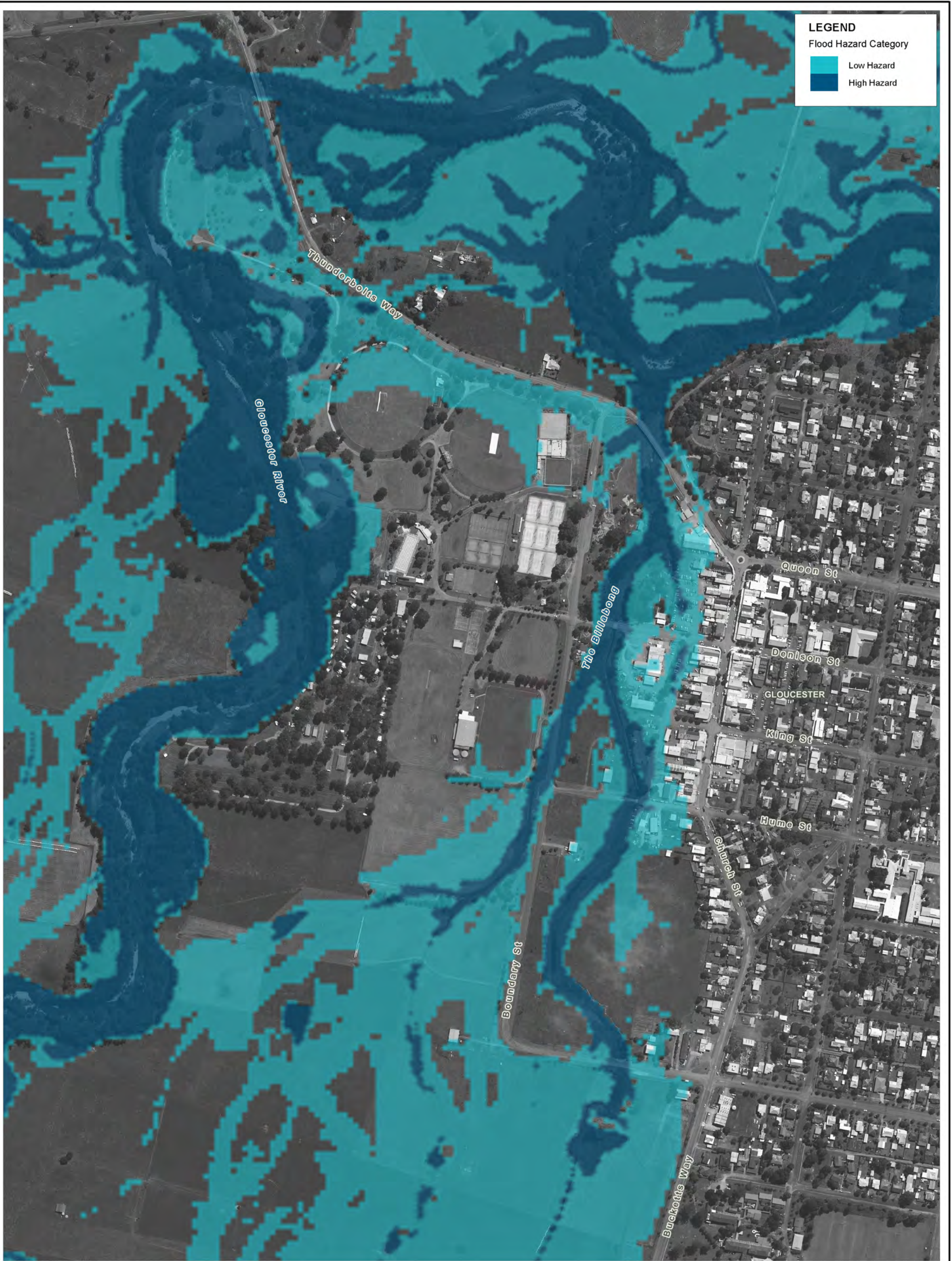

LEGEND
Flood Hazard Category

- Low Hazard
- High Hazard

Title:
**Gloucester and Avon Rivers Flood Study 10% AEP Provisional Flood Hazard
The Billabong**

Figure:
A-10

Rev:
A

BMT WBM endeavours to ensure that the information provided in this map is correct at the time of publication. BMT WBM does not warrant, guarantee or make representations regarding the currency and accuracy of information contained in this map.

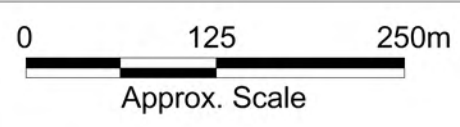

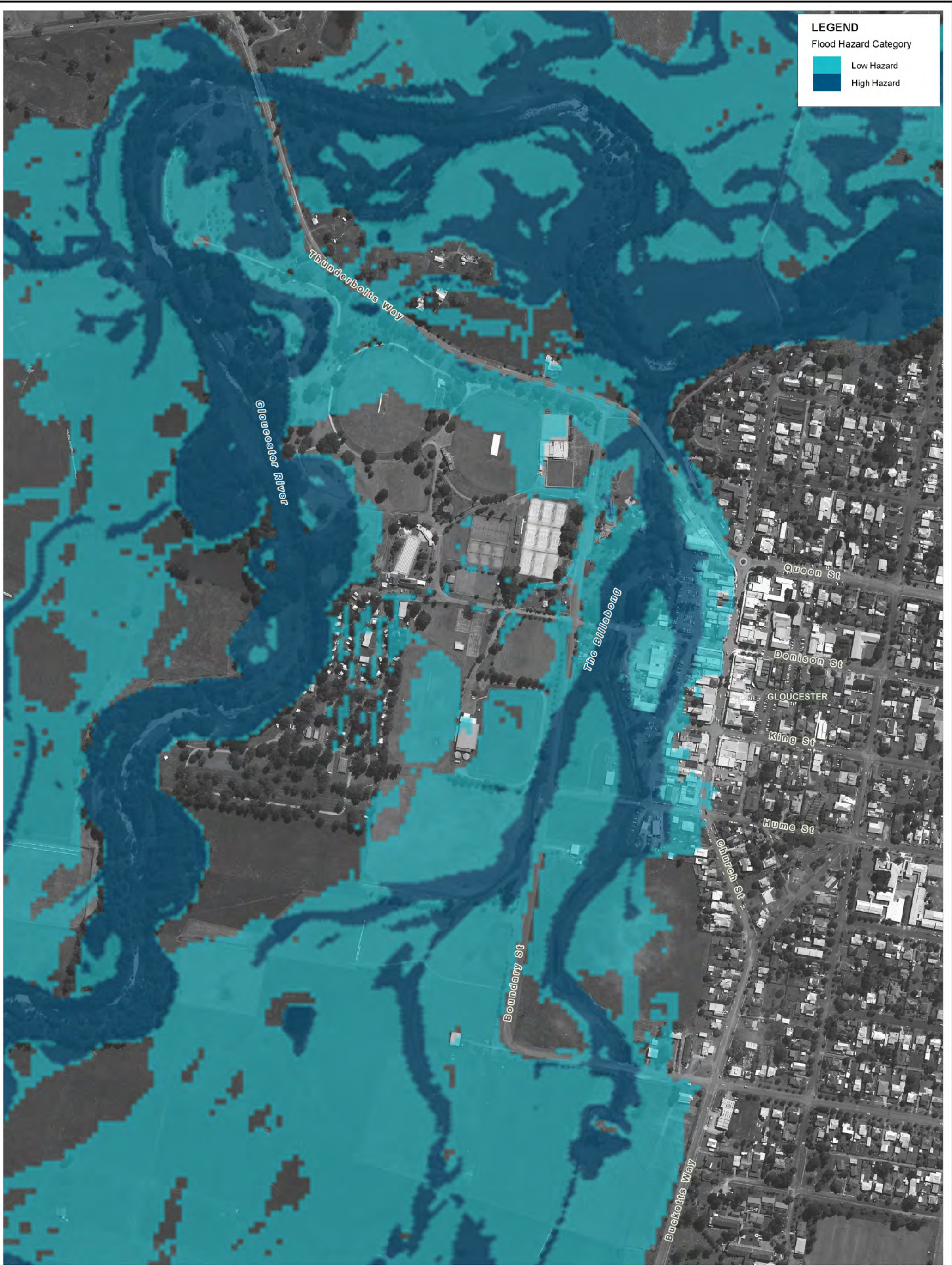

LEGEND
Flood Hazard Category

- Low Hazard
- High Hazard

Title:
**Gloucester and Avon Rivers Flood Study 5% AEP Provisional Flood Hazard
The Billabong**

Figure:
A-11

Rev:
A

BMT WBM endeavours to ensure that the information provided in this map is correct at the time of publication. BMT WBM does not warrant, guarantee or make representations regarding the currency and accuracy of information contained in this map.

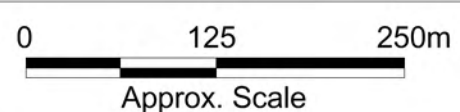



LEGEND
 Flood Hazard Category

- Low Hazard
- High Hazard

Title:
**Gloucester and Avon Rivers Flood Study 2% AEP Provisional Flood Hazard
 The Billabong**

Figure:
A-12

Rev:
A

BMT WBM endeavours to ensure that the information provided in this map is correct at the time of publication. BMT WBM does not warrant, guarantee or make representations regarding the currency and accuracy of information contained in this map.

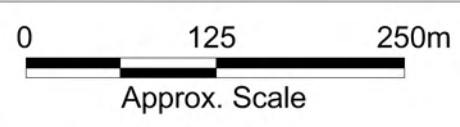

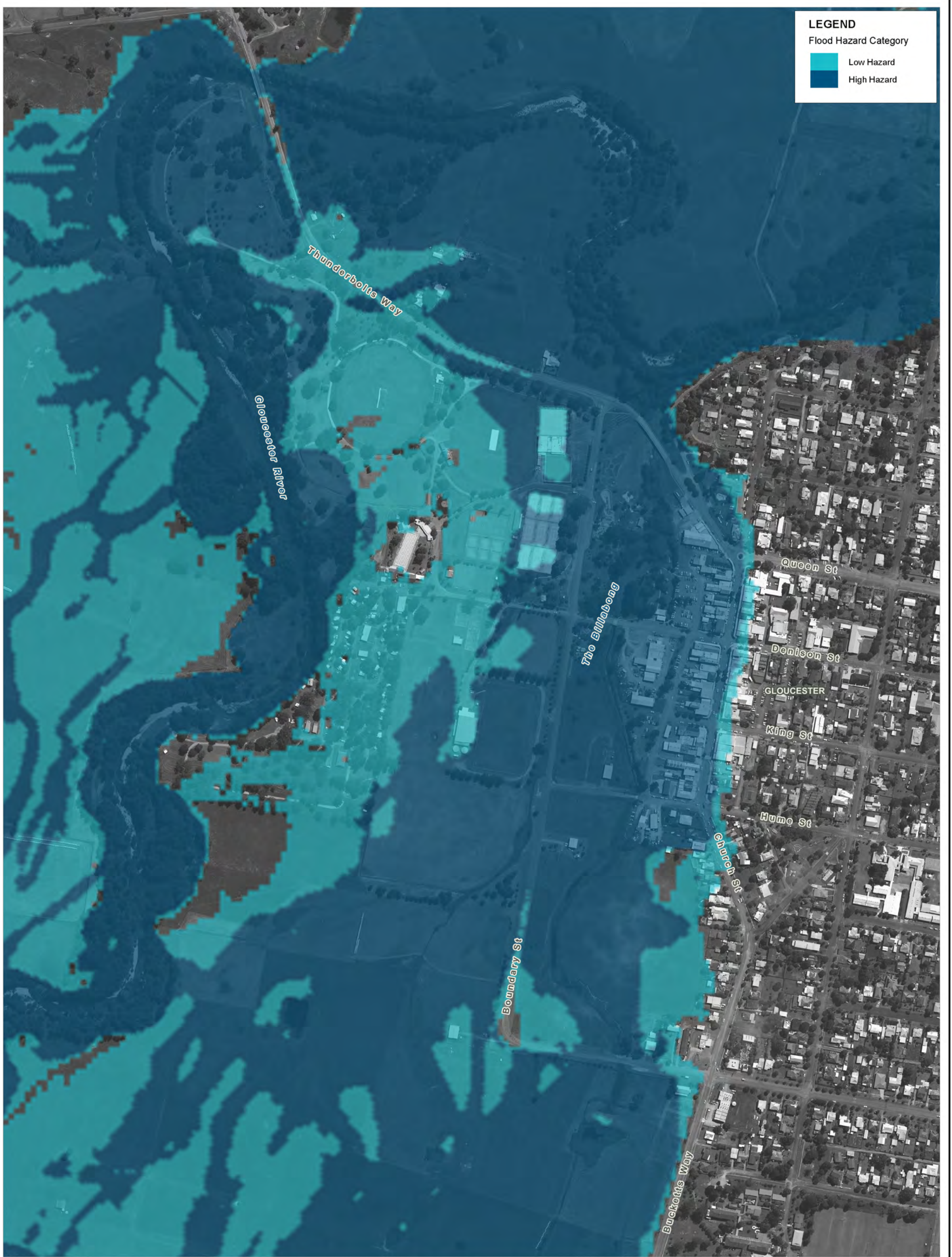

LEGEND
 Flood Hazard Category

- Low Hazard
- High Hazard

Title:
**Gloucester and Avon Rivers Flood Study 1% AEP Provisional Flood Hazard
 The Billabong**

Figure:
A-13

Rev:
A

BMT WBM endeavours to ensure that the information provided in this map is correct at the time of publication. BMT WBM does not warrant, guarantee or make representations regarding the currency and accuracy of information contained in this map.

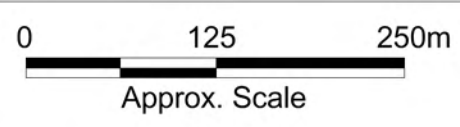

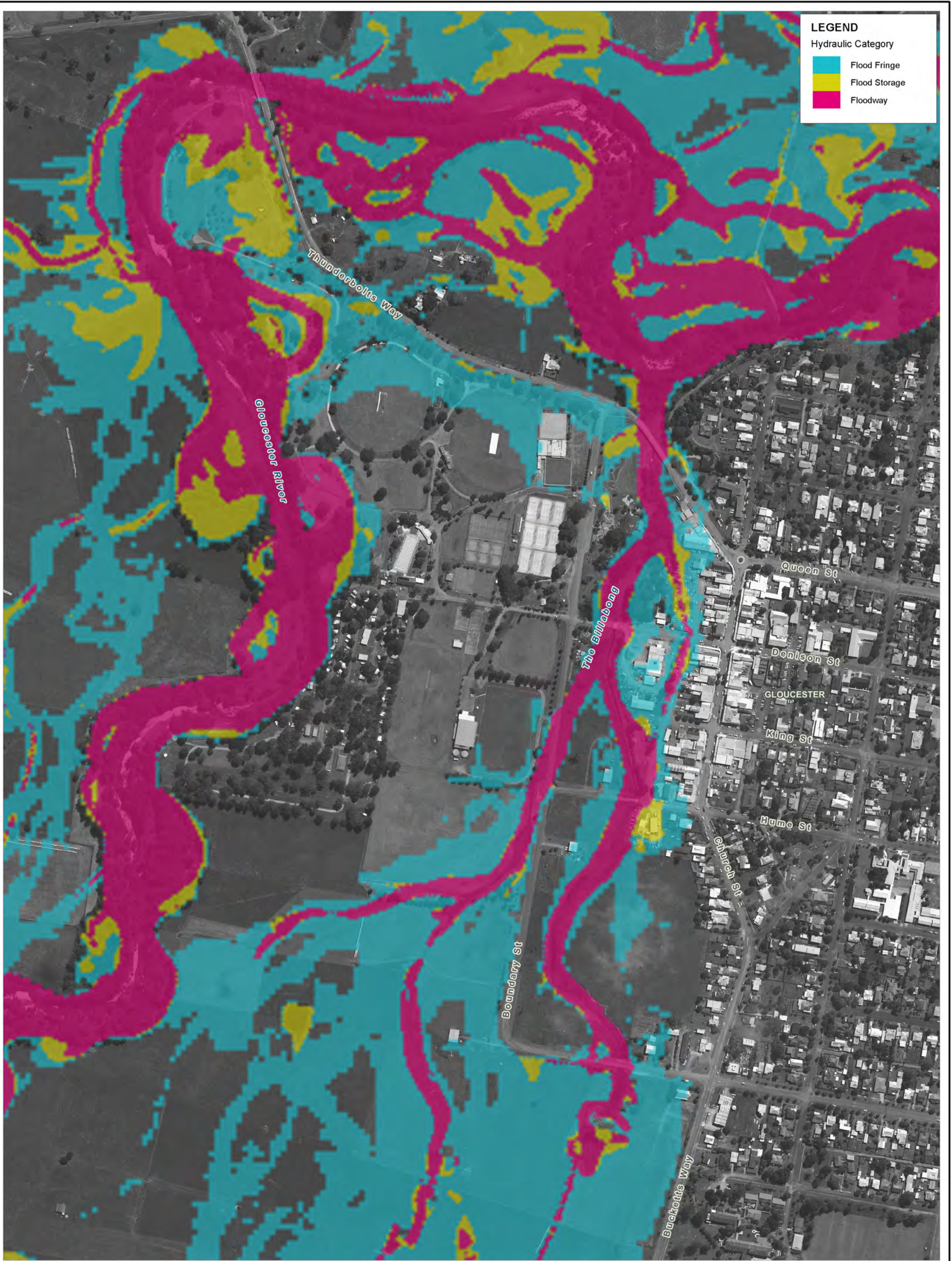

LEGEND

Hydraulic Category

- Flood Fringe
- Flood Storage
- Floodway

Title:
**Gloucester and Avon Rivers Flood Study 10% AEP Hydraulic Categorisation
 The Billabong**

Figure:
A-14

Rev:
A

BMT WBM endeavours to ensure that the information provided in this map is correct at the time of publication. BMT WBM does not warrant, guarantee or make representations regarding the currency and accuracy of information contained in this map.

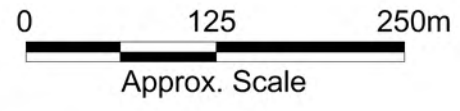

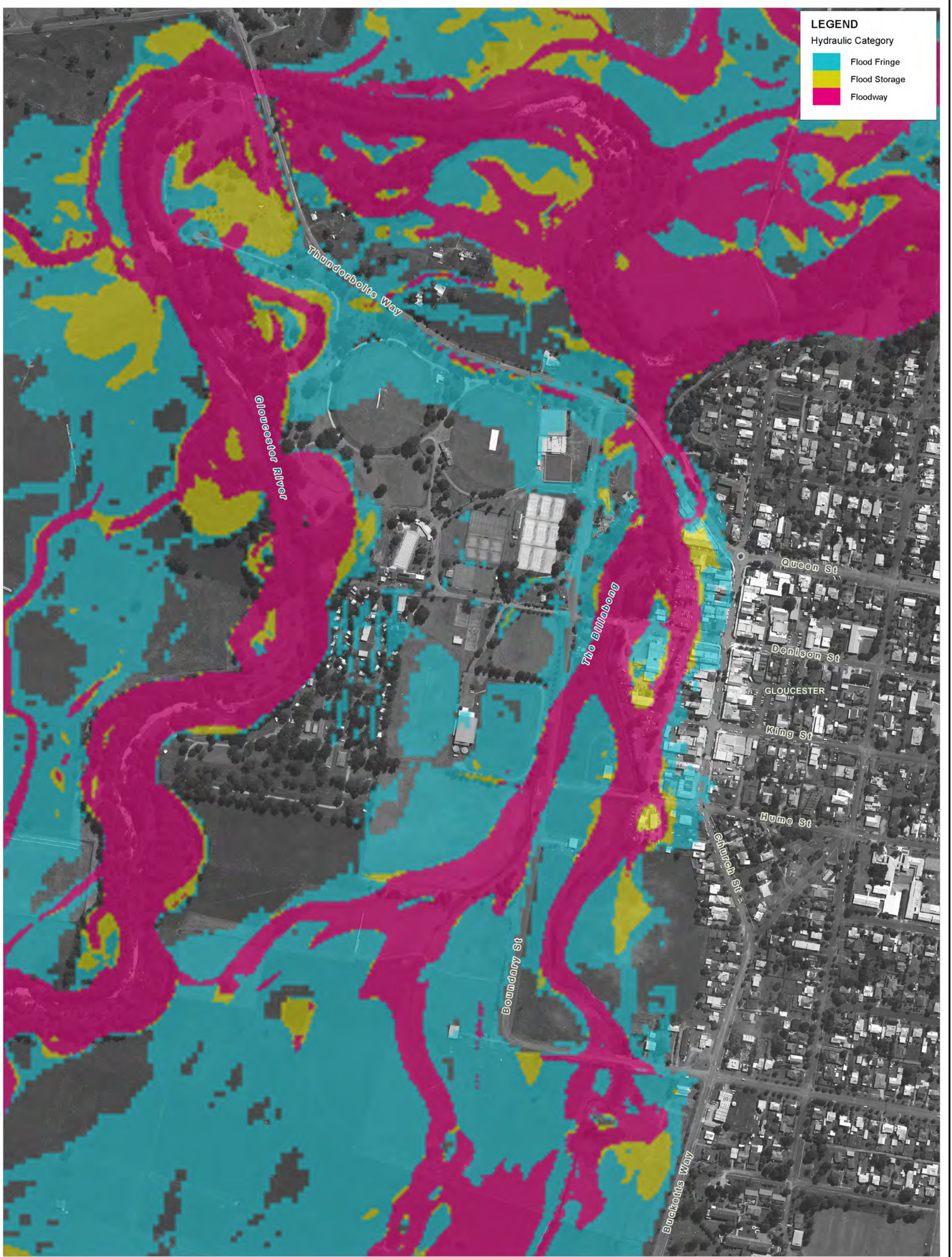

LEGEND

Hydraulic Category

- Flood Fringe
- Flood Storage
- Floodway

Title:
**Gloucester and Avon Rivers Flood Study 5% AEP Hydraulic Categorisation
 The Billabong**

Figure:
A-15

Rev:
A

BMT WBM endeavours to ensure that the information provided in this map is correct at the time of publication. BMT WBM does not warrant, guarantee or make representations regarding the currency and accuracy of information contained in this map.

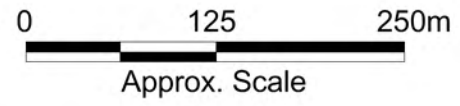

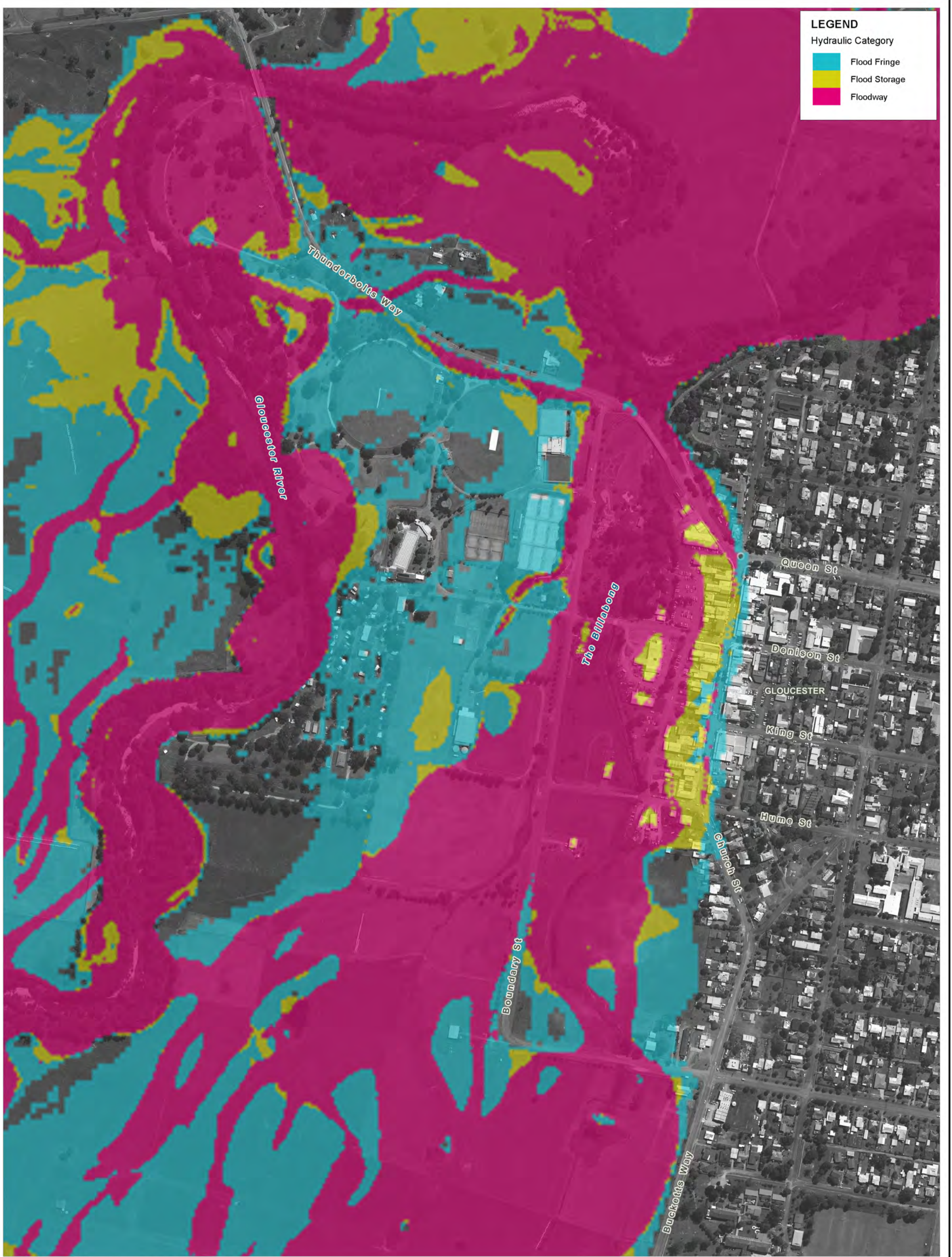

LEGEND

Hydraulic Category

- Flood Fringe
- Flood Storage
- Floodway

Title:
**Gloucester and Avon Rivers Flood Study 2% AEP Hydraulic Categorisation
 The Billabong**

Figure:
A-16

Rev:
A

BMT WBM endeavours to ensure that the information provided in this map is correct at the time of publication. BMT WBM does not warrant, guarantee or make representations regarding the currency and accuracy of information contained in this map.

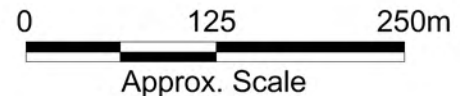

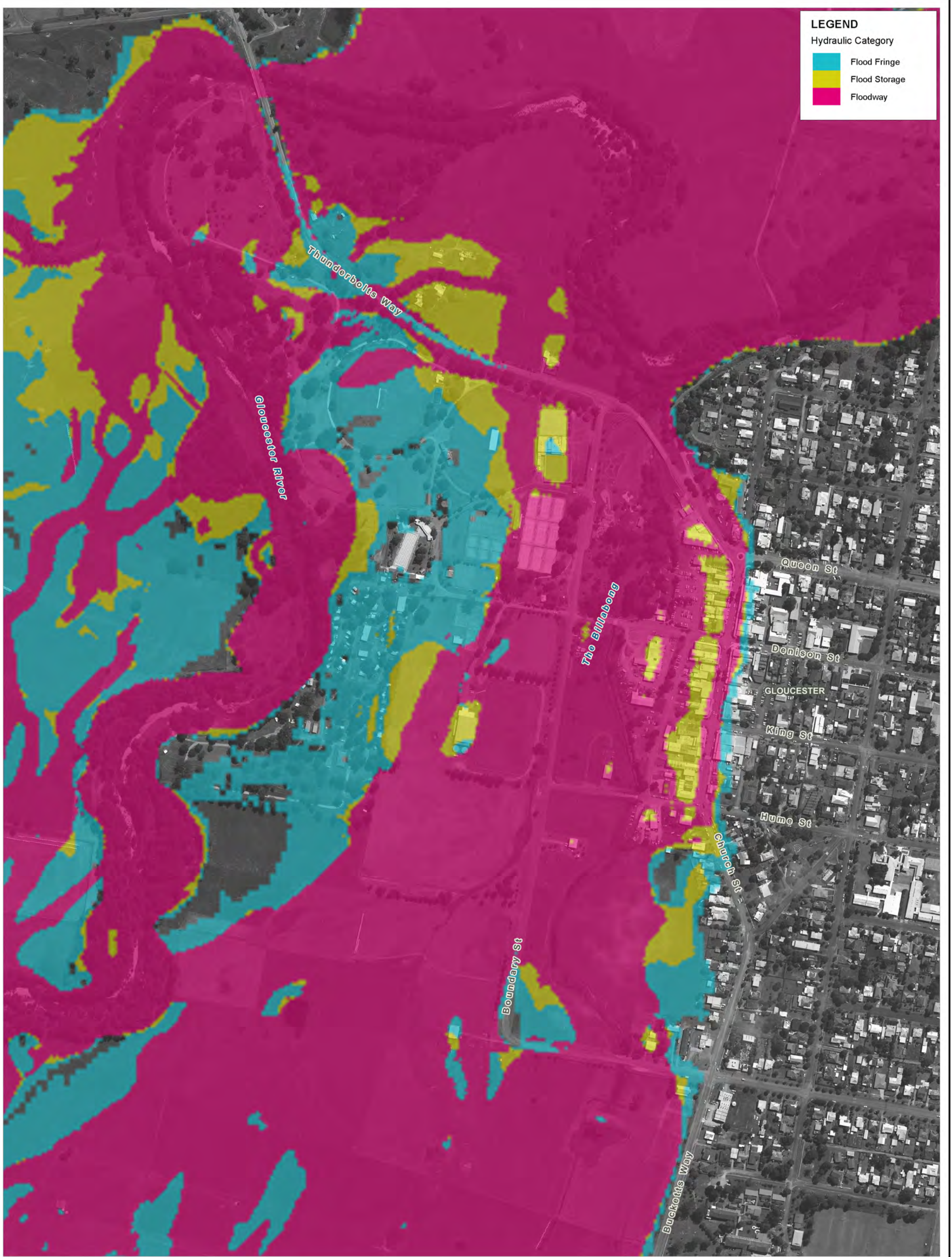

LEGEND

Hydraulic Category

- Flood Fringe
- Flood Storage
- Floodway

Title:
**Gloucester and Avon Rivers Flood Study 1% AEP Hydraulic Categorisation
 The Billabong**

Figure: A-17	Rev: A
------------------------	------------------

BMT WBM endeavours to ensure that the information provided in this map is correct at the time of publication. BMT WBM does not warrant, guarantee or make representations regarding the currency and accuracy of information contained in this map.

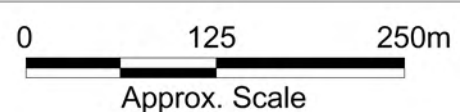

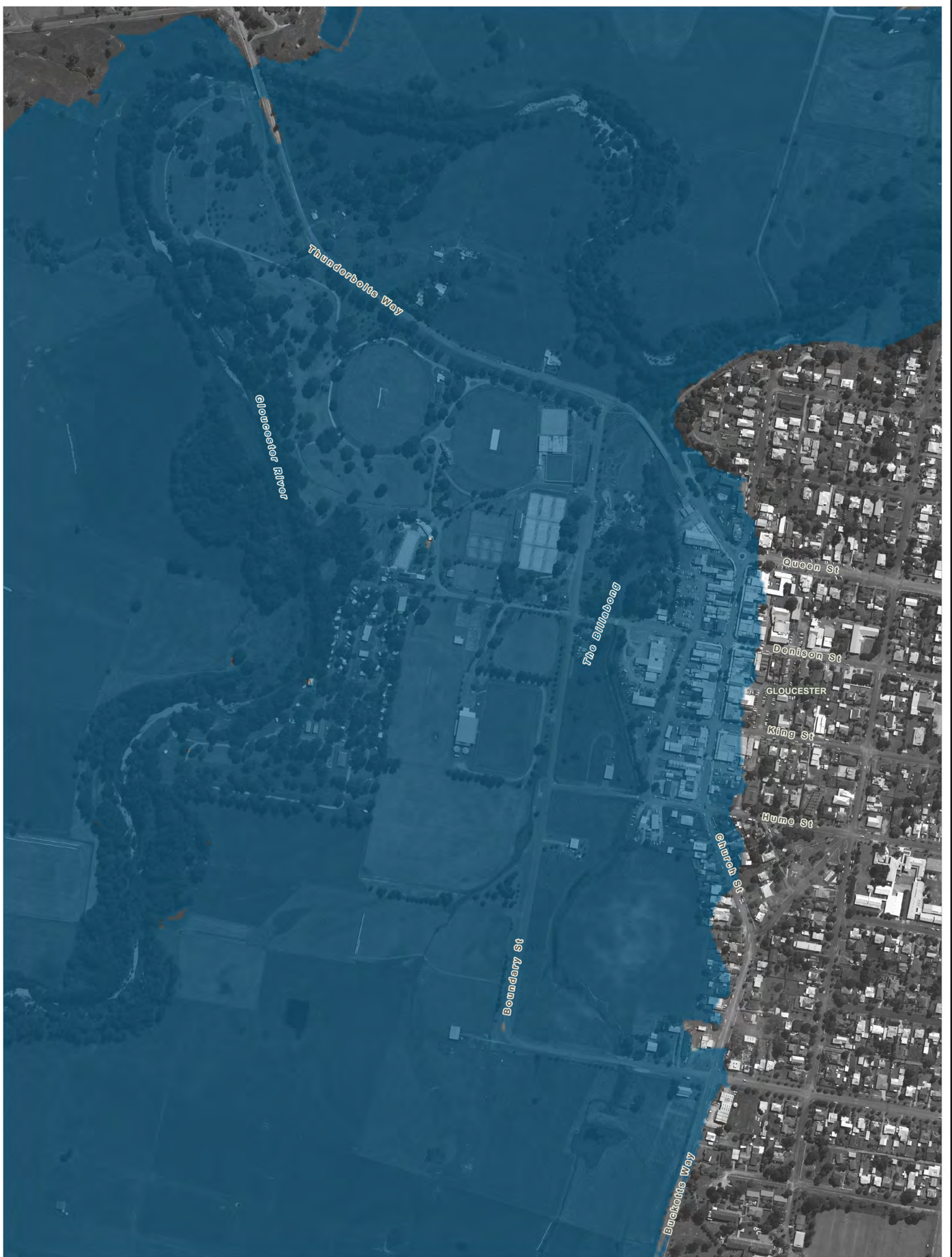

Title:
**Gloucester and Avon Rivers Flood Study Flood Planning Area
 The Billabong**

Figure:
A-18

Rev:
A

BMT WBM endeavours to ensure that the information provided in this map is correct at the time of publication. BMT WBM does not warrant, guarantee or make representations regarding the currency and accuracy of information contained in this map.

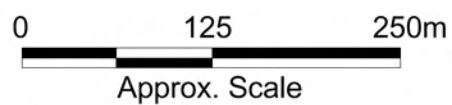



LEGEND

Flood Hazard Category

- Low Hazard
- High Hazard

Title: Gloucester and Avon Rivers Flood Study 1% AEP True Flood Hazard The Billabong		Figure: A-19	Rev: A
<small>BMT WBM endeavours to ensure that the information provided in this map is correct at the time of publication. BMT WBM does not warrant, guarantee or make representations regarding the currency and accuracy of information contained in this map.</small>		<p>Approx. Scale</p>	
 www.bmtwbm.com.au			
Filepath : K:\N20257_Gloucester_Flood_Study\MapInfo\Workspaces\DRG_119_141022_1%AEP_TrueHaz.WOR			



LEGEND
 Flood Hazard Category

- Low Hazard
- High Hazard

Title:
**Gloucester and Avon Rivers Flood Study PMF True Flood Hazard
 The Billabong**

Figure:
A-20

Rev:
A

BMT WBM endeavours to ensure that the information provided in this map is correct at the time of publication. BMT WBM does not warrant, guarantee or make representations regarding the currency and accuracy of information contained in this map.

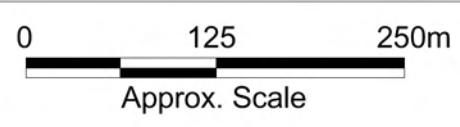

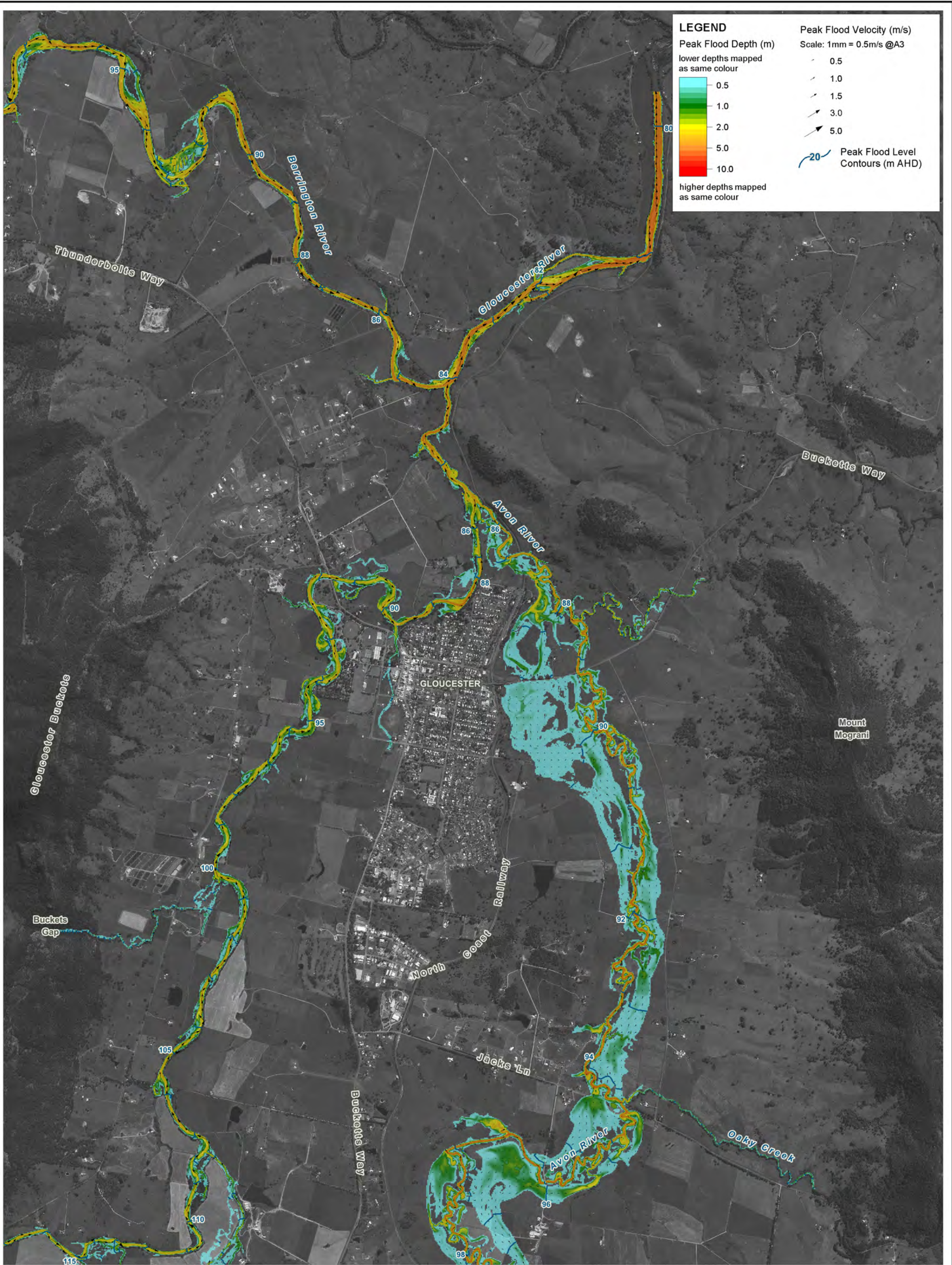

Title:
Gloucester and Avon Rivers Flood Study 50% AEP Modelled Peak Flood Conditions Gloucester / Confluences

Figure:
B-1

Rev:
A

BMT WBM endeavours to ensure that the information provided in this map is correct at the time of publication. BMT WBM does not warrant, guarantee or make representations regarding the currency and accuracy of information contained in this map.



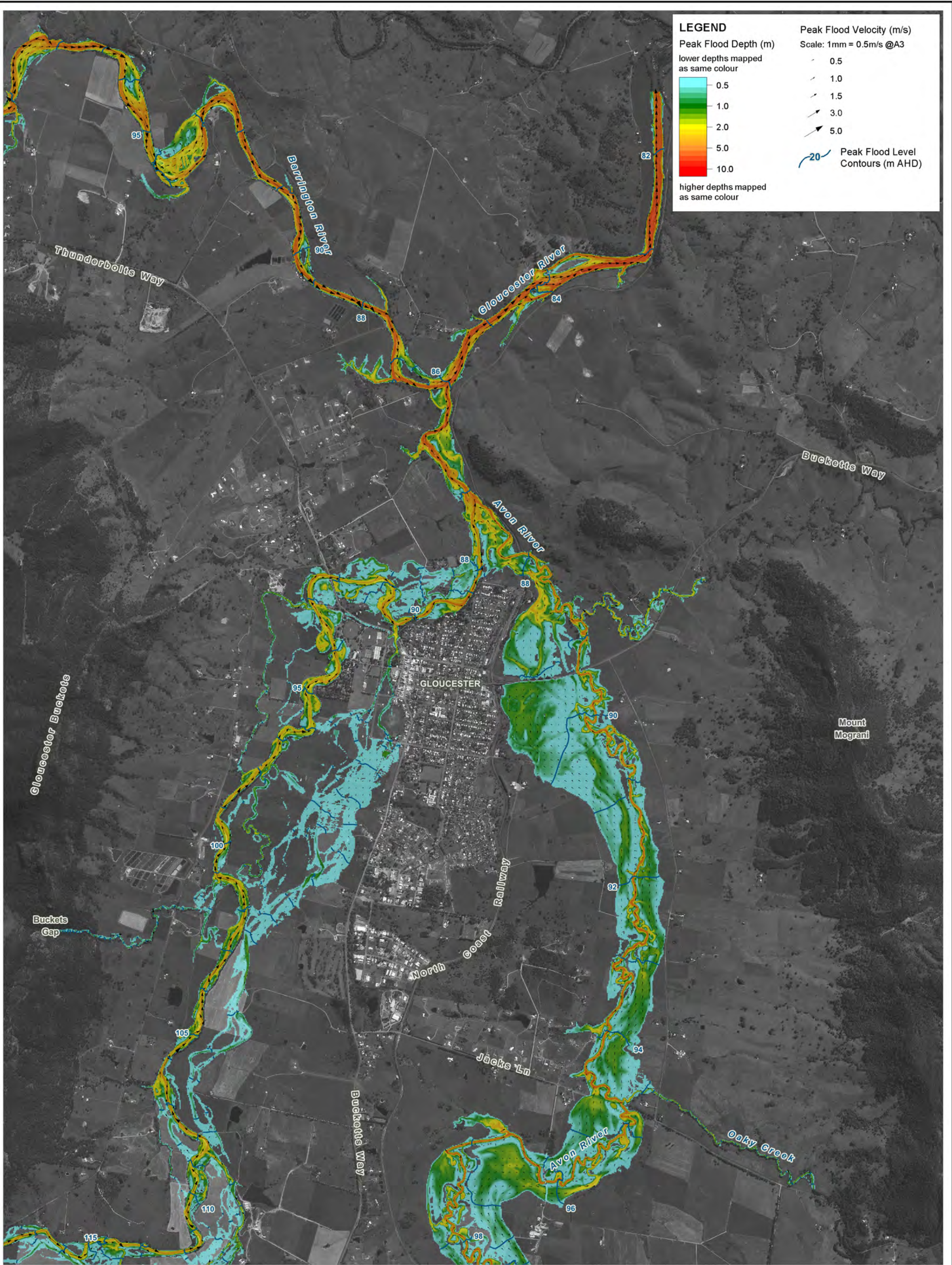

Title:
Gloucester and Avon Rivers Flood Study 20% AEP Modelled Peak Flood Conditions Gloucester / Confluences

Figure:
B-2

Rev:
A

BMT WBM endeavours to ensure that the information provided in this map is correct at the time of publication. BMT WBM does not warrant, guarantee or make representations regarding the currency and accuracy of information contained in this map.



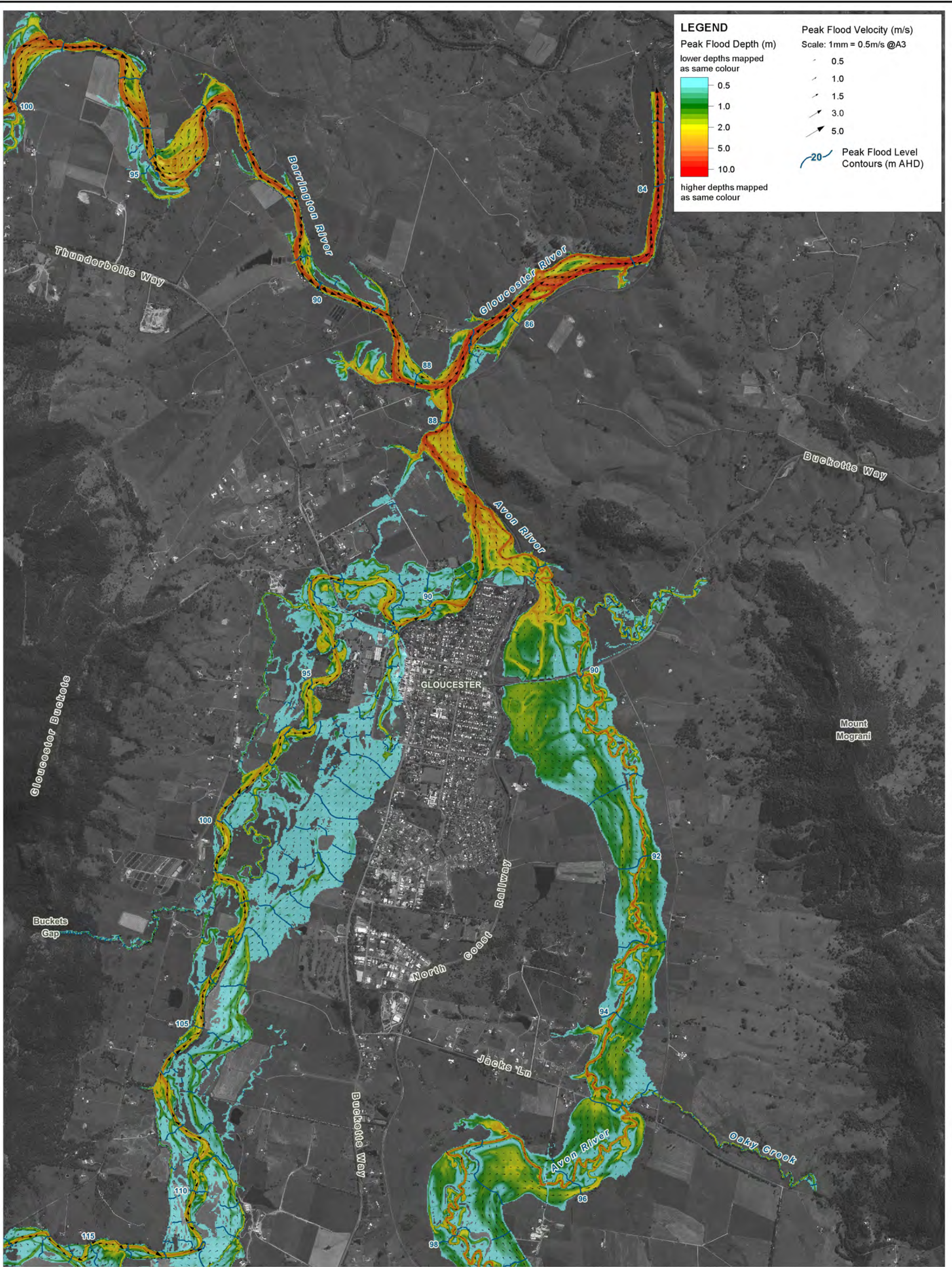

Title:
Gloucester and Avon Rivers Flood Study 10% AEP Modelled Peak Flood Conditions Gloucester / Confluences

Figure:
B-3

Rev:
A

BMT WBM endeavours to ensure that the information provided in this map is correct at the time of publication. BMT WBM does not warrant, guarantee or make representations regarding the currency and accuracy of information contained in this map.



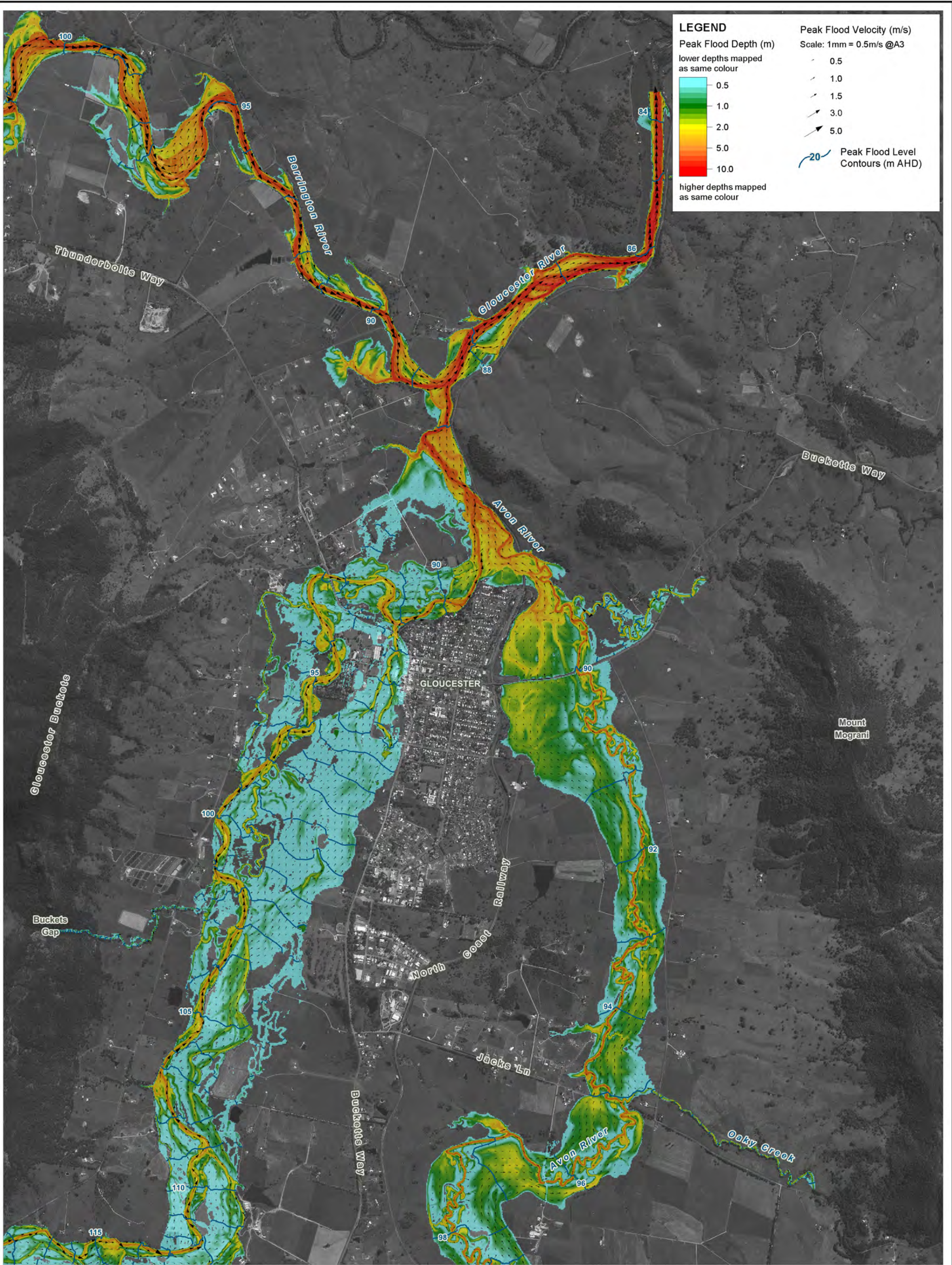

Title:
Gloucester and Avon Rivers Flood Study 5% AEP Modelled Peak Flood Conditions Gloucester / Confluences

Figure:
B-4

Rev:
A

BMT WBM endeavours to ensure that the information provided in this map is correct at the time of publication. BMT WBM does not warrant, guarantee or make representations regarding the currency and accuracy of information contained in this map.



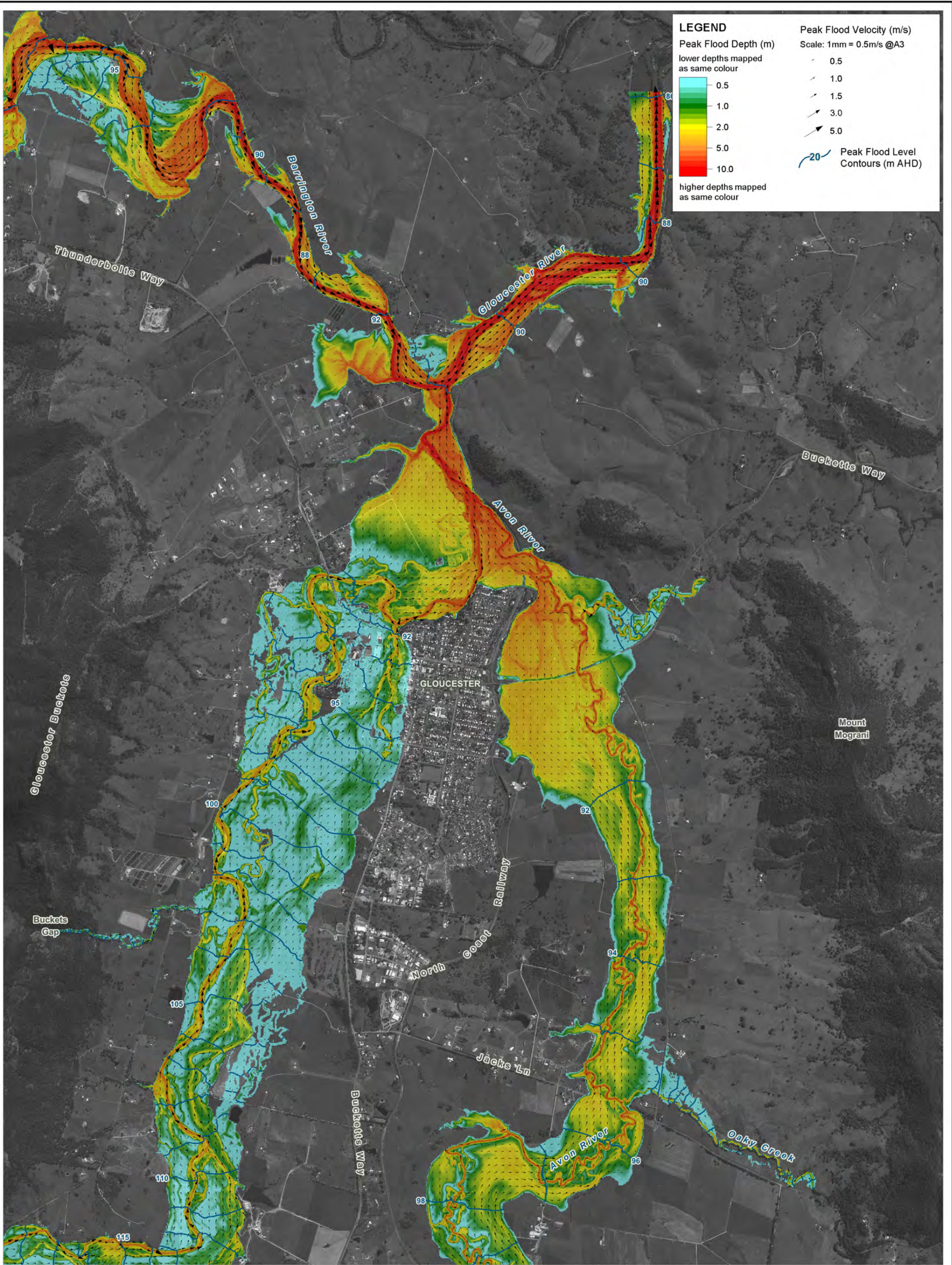

Title:
Gloucester and Avon Rivers Flood Study 2% AEP Modelled Peak Flood Conditions Gloucester / Confluences

Figure:
B-5

Rev:
A

BMT WBM endeavours to ensure that the information provided in this map is correct at the time of publication. BMT WBM does not warrant, guarantee or make representations regarding the currency and accuracy of information contained in this map.



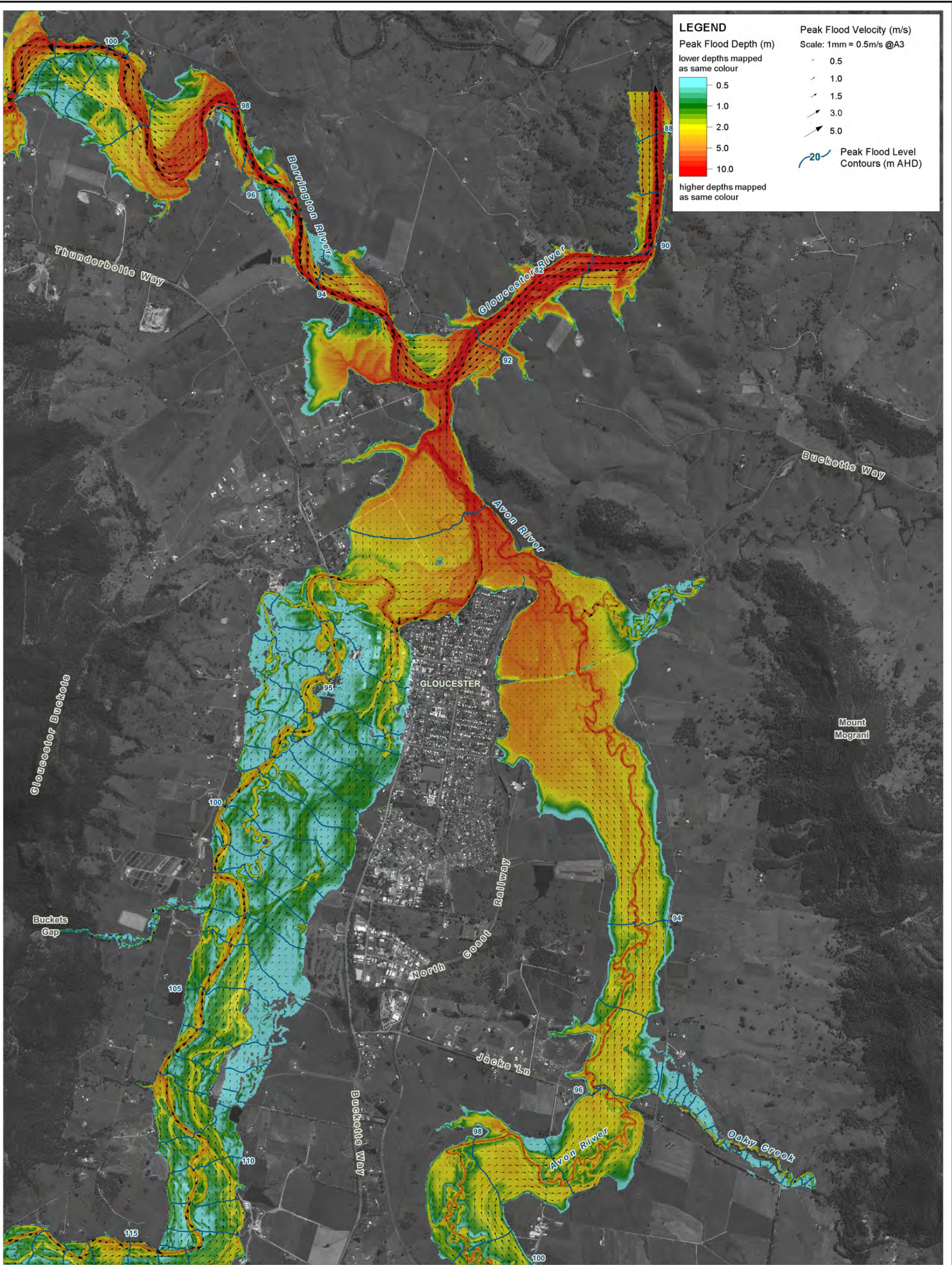

Title: **Gloucester and Avon Rivers Flood Study 1% AEP Modelled Peak Flood Conditions Gloucester / Confluences**

Figure: **B-6** Rev: **A**

BMT WBM endeavours to ensure that the information provided in this map is correct at the time of publication. BMT WBM does not warrant, guarantee or make representations regarding the currency and accuracy of information contained in this map.



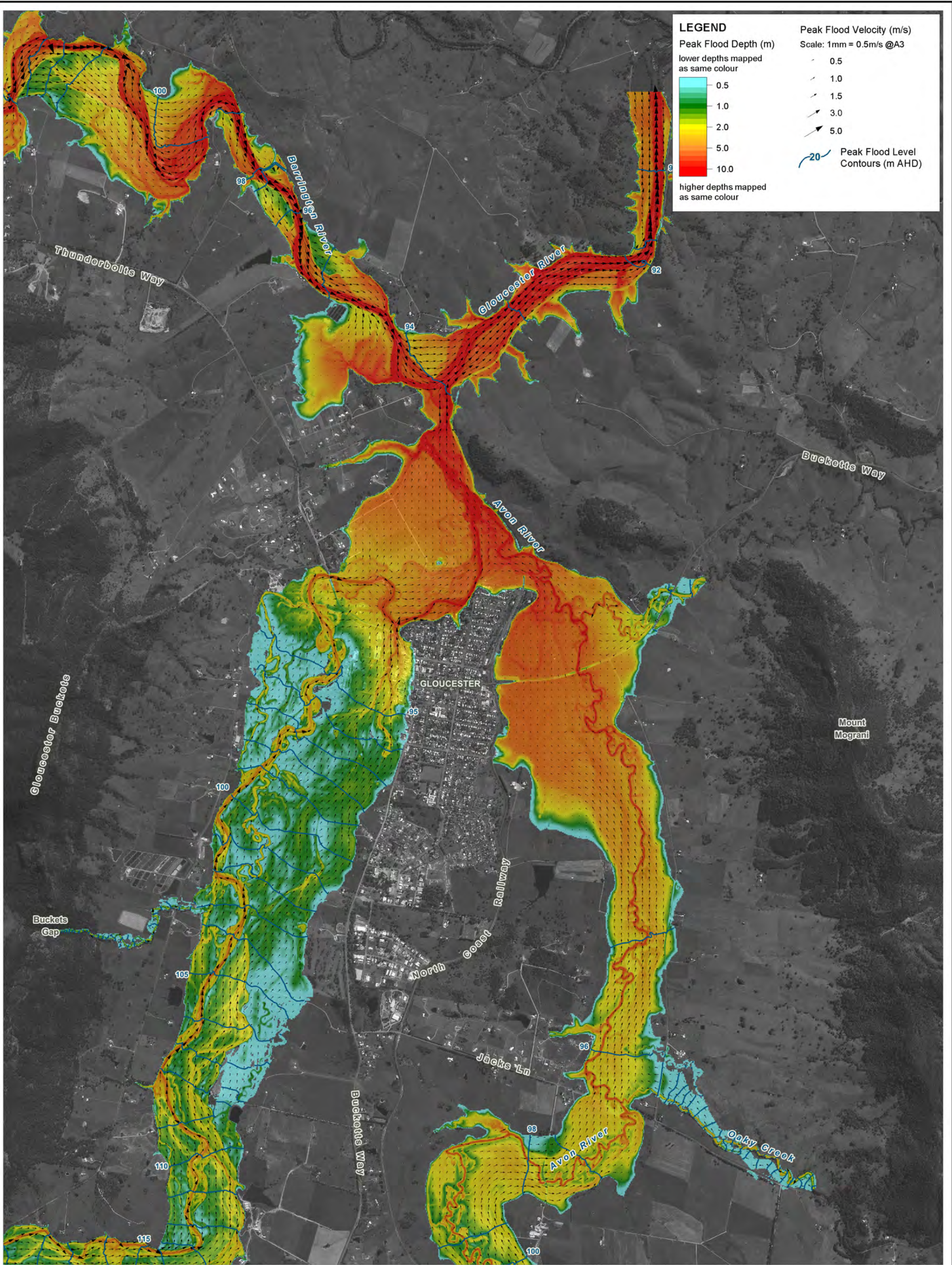

LEGEND

Peak Flood Depth (m)
 lower depths mapped as same colour
 0.5
 1.0
 2.0
 5.0
 10.0
 higher depths mapped as same colour

Peak Flood Velocity (m/s)
 Scale: 1mm = 0.5m/s @A3
 0.5
 1.0
 1.5
 3.0
 5.0

Peak Flood Level Contours (m AHD)
 20

Title: Gloucester and Avon Rivers Flood Study 0.5% AEP Modelled Peak Flood Conditions Gloucester / Confluences		Figure: B-7	Rev: A
BMT WBM endeavours to ensure that the information provided in this map is correct at the time of publication. BMT WBM does not warrant, guarantee or make representations regarding the currency and accuracy of information contained in this map.		<p>Approx. Scale</p>	
Filepath : K:\N20257_Gloucester_Flood_Study\MapInfo\Workspaces\DRG_207_141022_1% AEP_Results.WOR			
		<p>www.bmtwbm.com.au</p>	

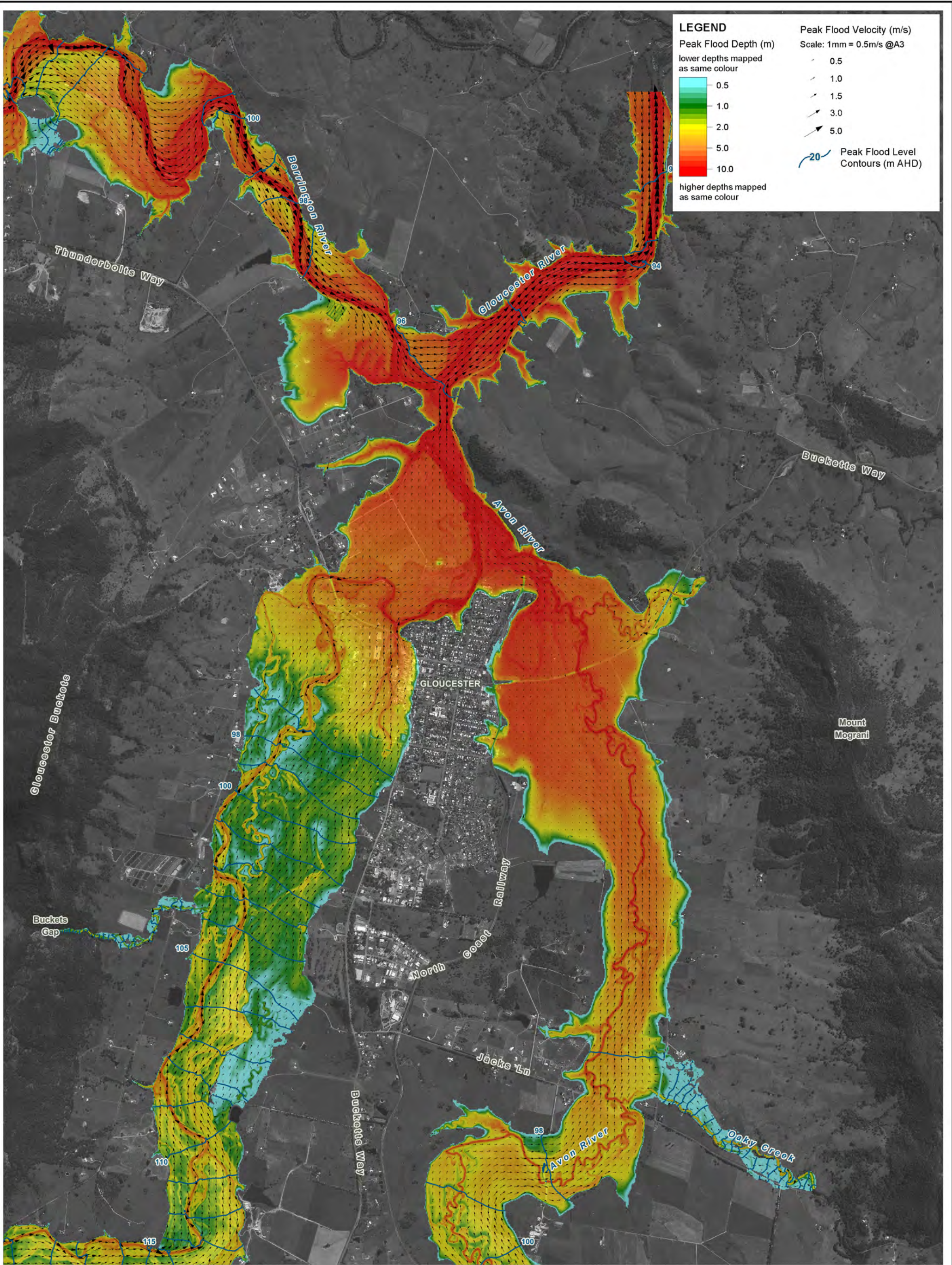

Title: **Gloucester and Avon Rivers Flood Study 0.2% AEP Modelled Peak Flood Conditions Gloucester / Confluences**

Figure: **B-8** Rev: **A**

BMT WBM endeavours to ensure that the information provided in this map is correct at the time of publication. BMT WBM does not warrant, guarantee or make representations regarding the currency and accuracy of information contained in this map.

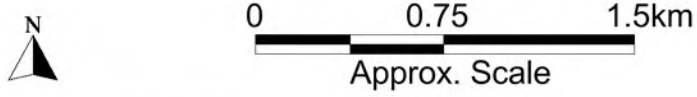

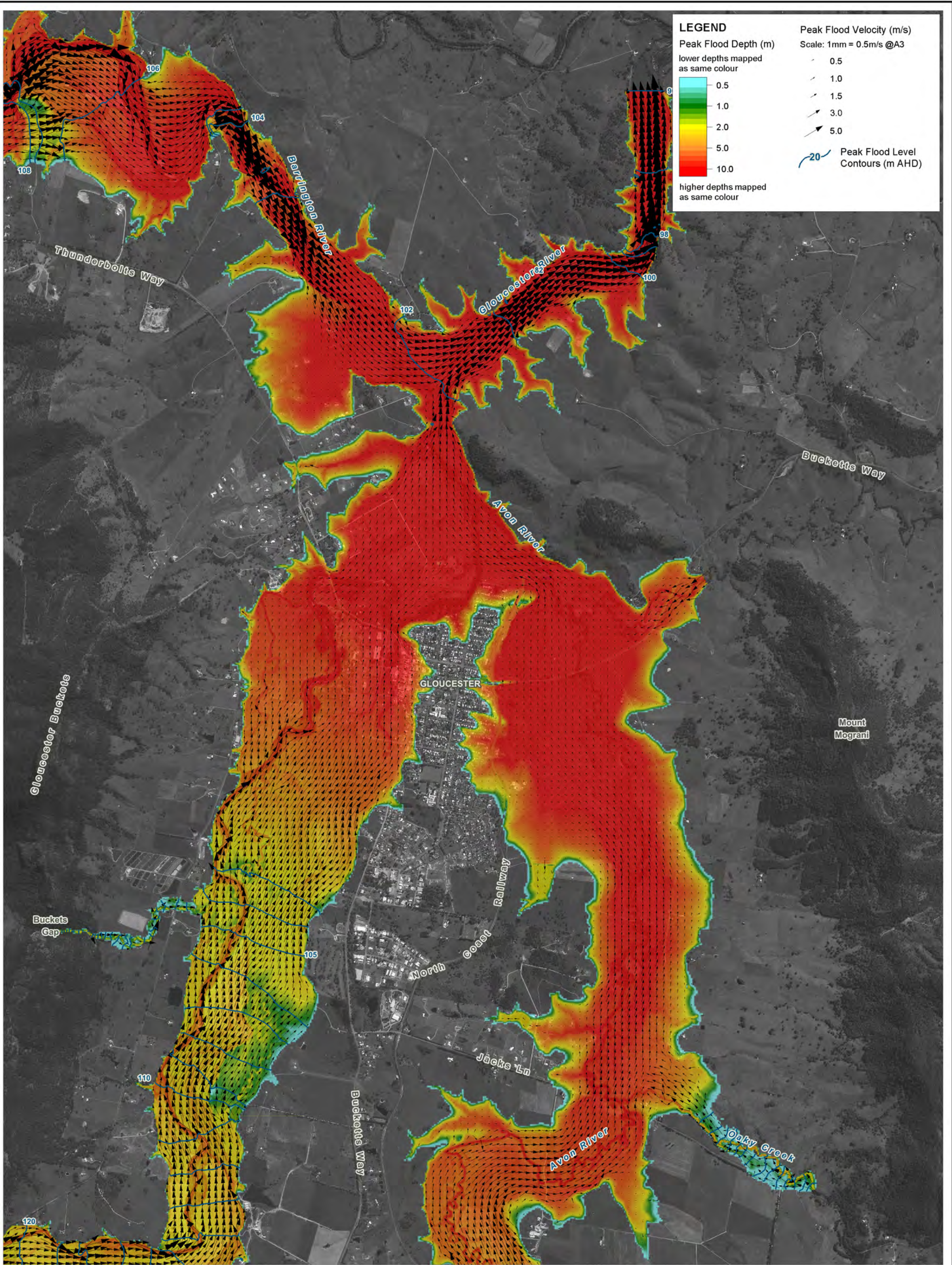

Title:
**Gloucester and Avon Rivers Flood Study PMF Modelled Peak Flood Conditions
 Gloucester / Confluences**

Figure:
B-9

Rev:
A

BMT WBM endeavours to ensure that the information provided in this map is correct at the time of publication. BMT WBM does not warrant, guarantee or make representations regarding the currency and accuracy of information contained in this map.



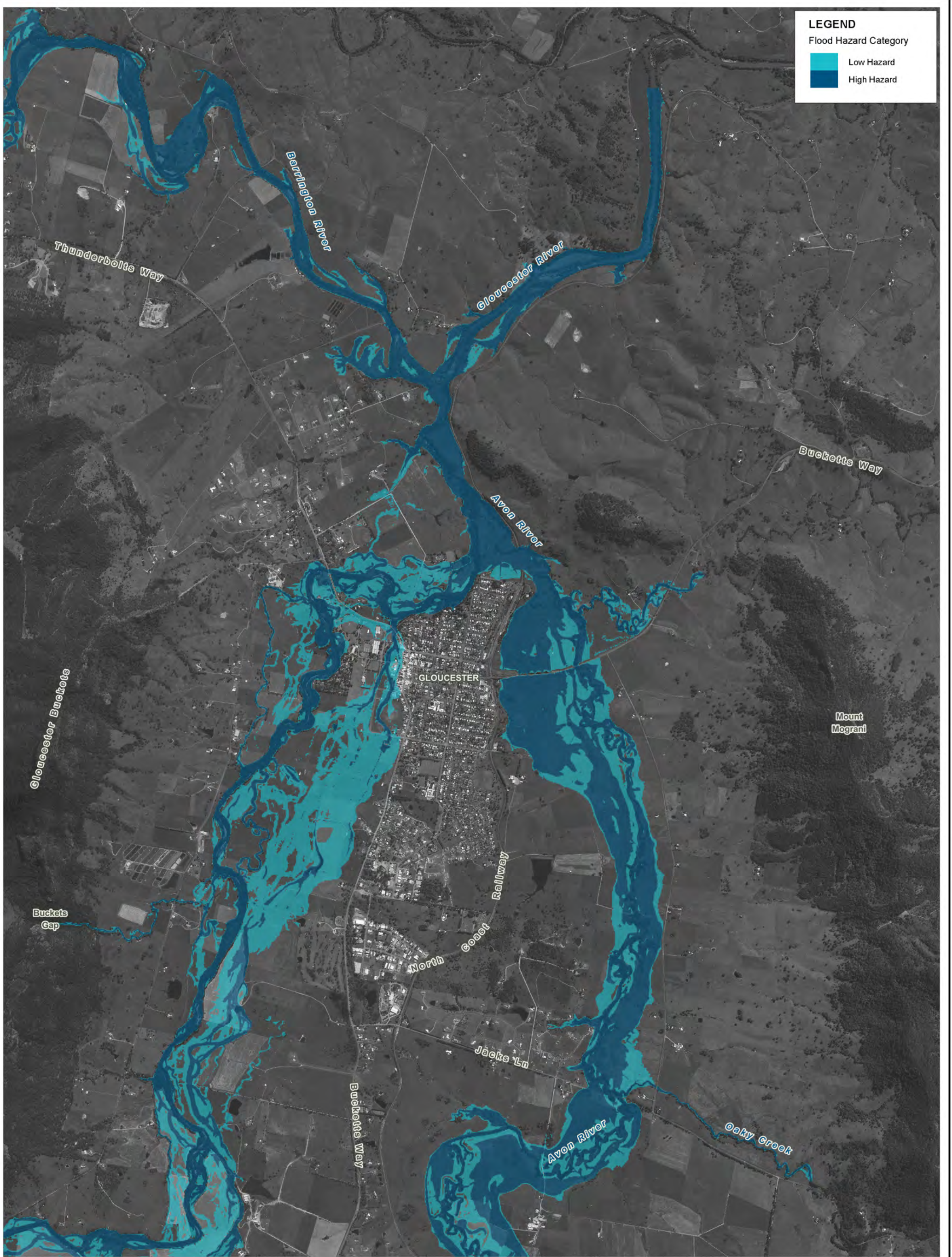

LEGEND
Flood Hazard Category

- Low Hazard
- High Hazard

Title: Gloucester and Avon Rivers Flood Study 10% AEP Provisional Flood Hazard Gloucester / Confluences		Figure: B-10	Rev: A
<small>BMT WBM endeavours to ensure that the information provided in this map is correct at the time of publication. BMT WBM does not warrant, guarantee or make representations regarding the currency and accuracy of information contained in this map.</small>		<p>Approx. Scale</p>	
Filepath : K:\N20257_Gloucester_Flood_Study\MapInfo\Workspaces\DRG_210_141022_10%AEP_Hazard.WOR			



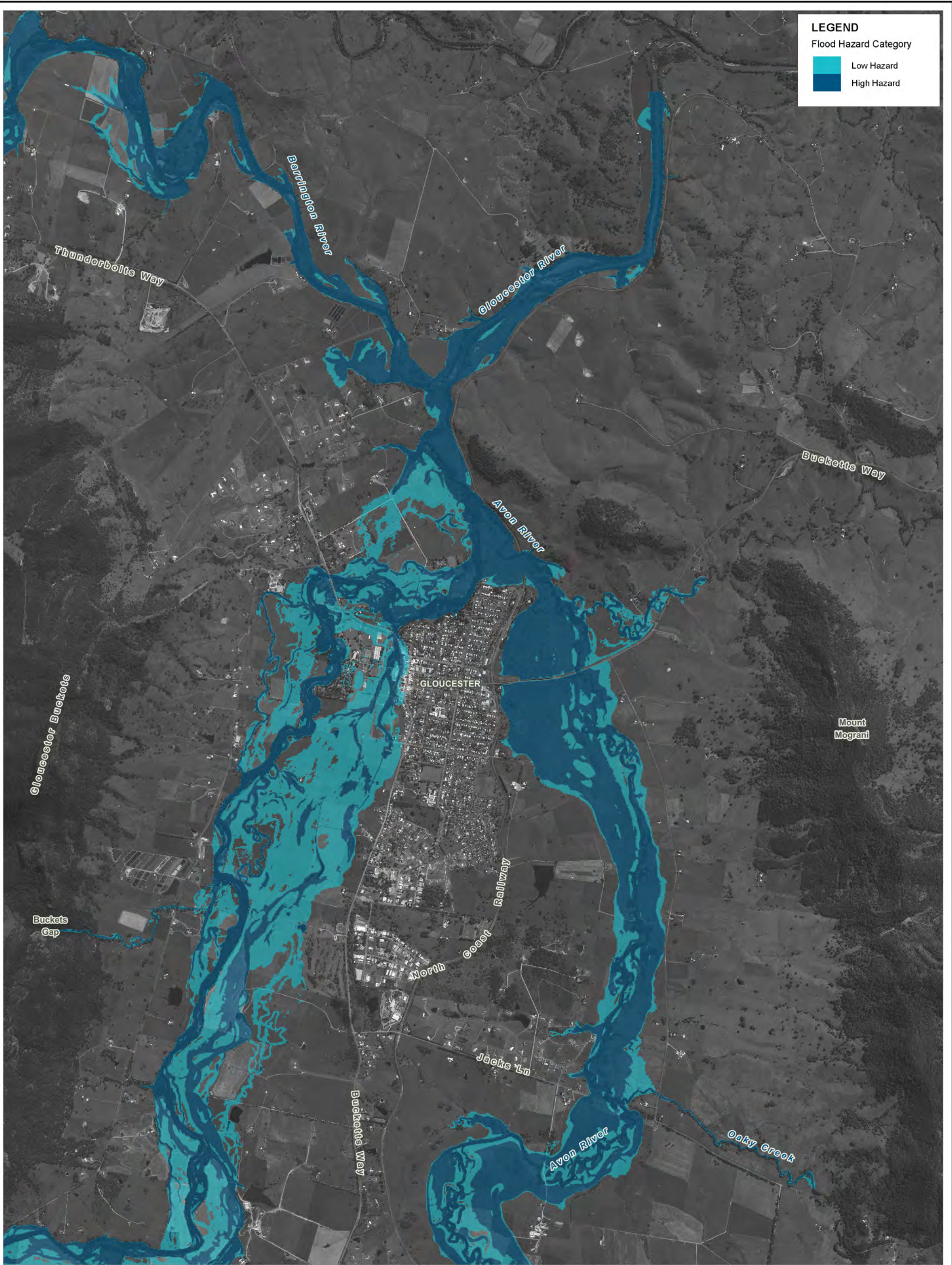

LEGEND
 Flood Hazard Category

- Low Hazard
- High Hazard

Title:
Gloucester and Avon Rivers Flood Study 5% AEP Provisional Flood Hazard Gloucester / Confluences

Figure:
B-11

Rev:
A

BMT WBM endeavours to ensure that the information provided in this map is correct at the time of publication. BMT WBM does not warrant, guarantee or make representations regarding the currency and accuracy of information contained in this map.

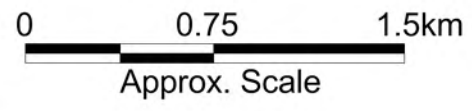

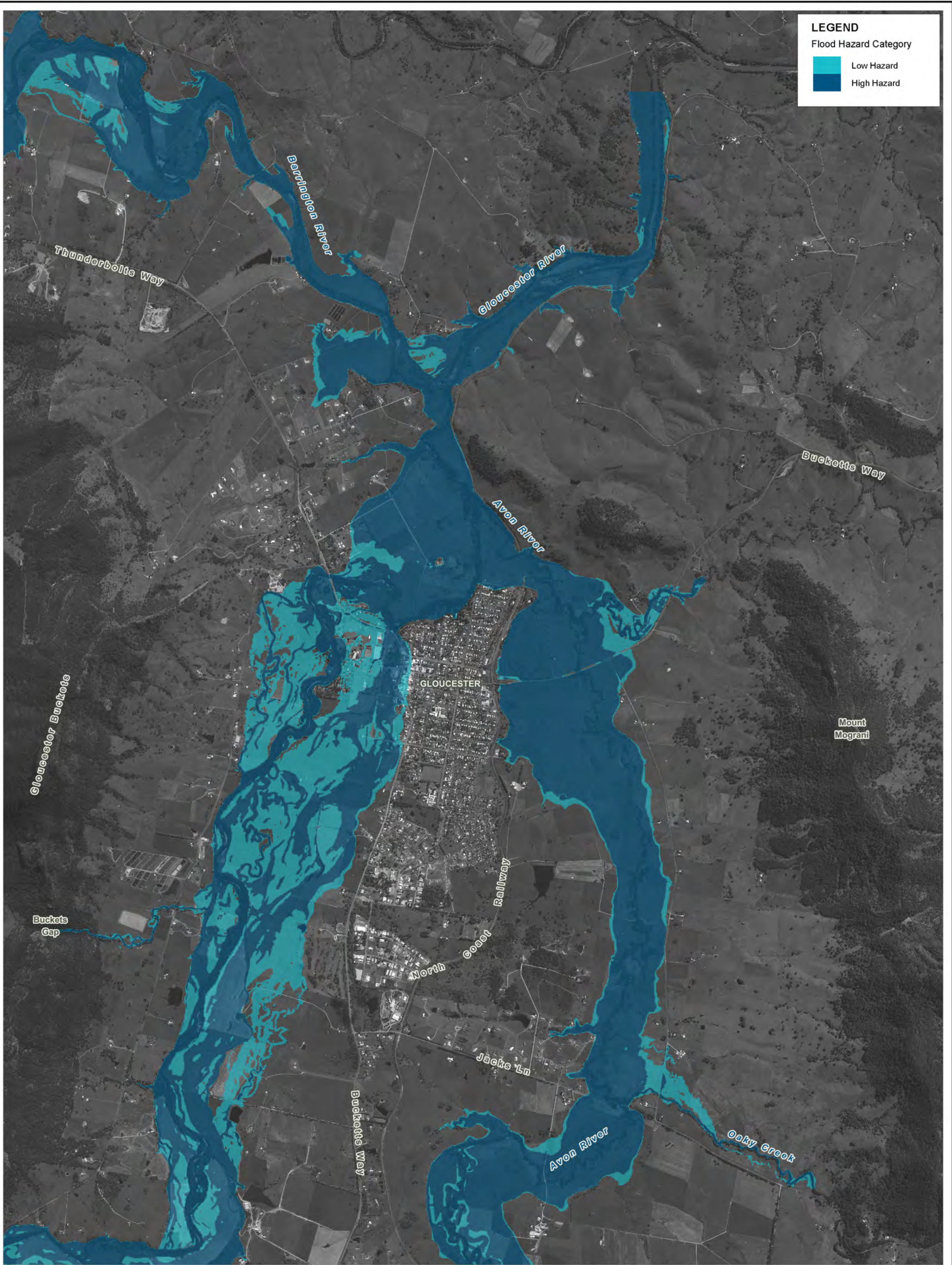

LEGEND
 Flood Hazard Category

- Low Hazard
- High Hazard

Title:
Gloucester and Avon Rivers Flood Study 2% AEP Provisional Flood Hazard Gloucester / Confluences

Figure:
B-12

Rev:
A

BMT WBM endeavours to ensure that the information provided in this map is correct at the time of publication. BMT WBM does not warrant, guarantee or make representations regarding the currency and accuracy of information contained in this map.

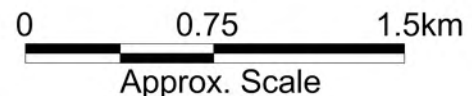

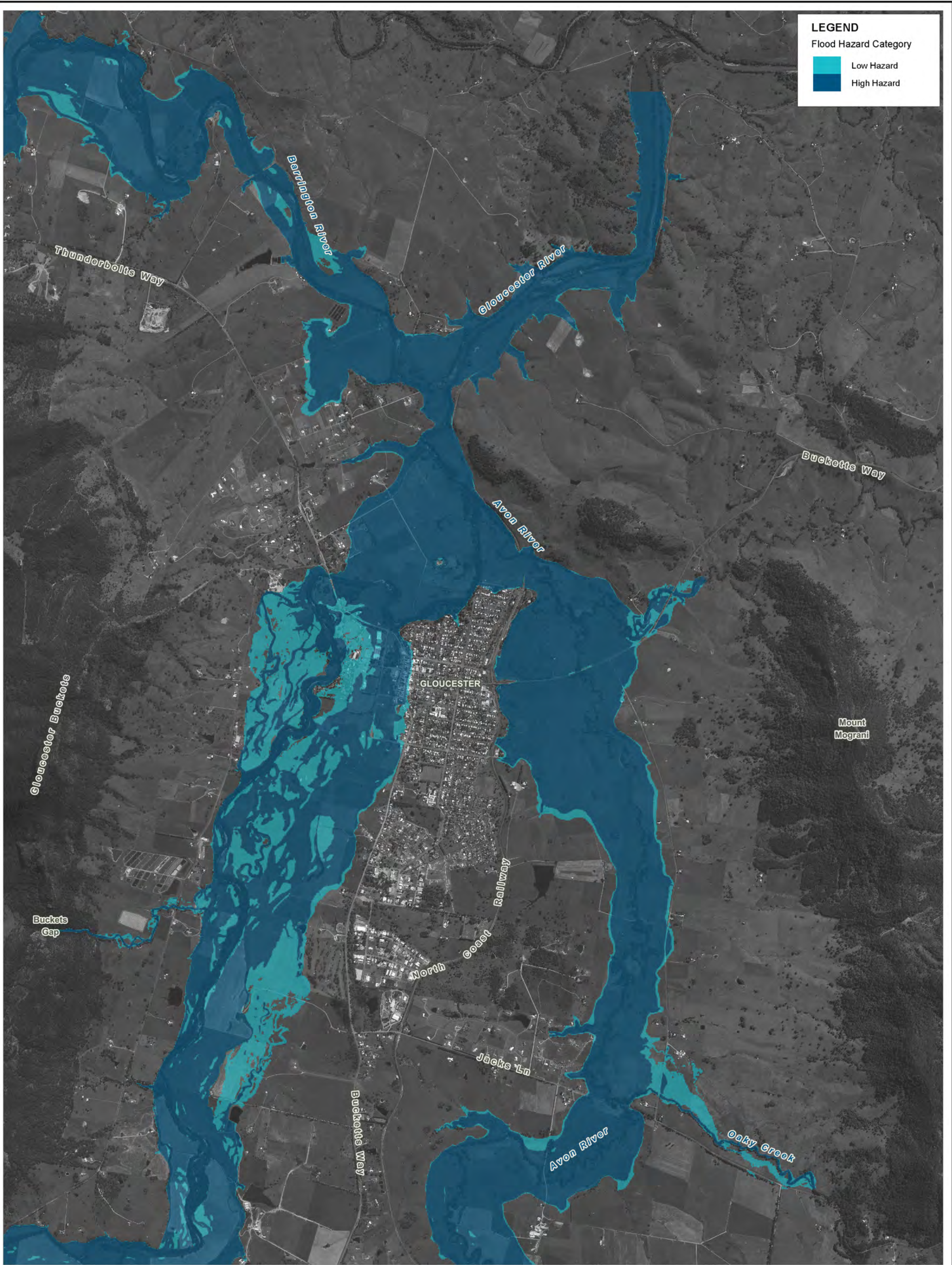

LEGEND
 Flood Hazard Category

- Low Hazard
- High Hazard

Title:
Gloucester and Avon Rivers Flood Study 1% AEP Provisional Flood Hazard Gloucester / Confluences

Figure:
B-13

Rev:
A

BMT WBM endeavours to ensure that the information provided in this map is correct at the time of publication. BMT WBM does not warrant, guarantee or make representations regarding the currency and accuracy of information contained in this map.

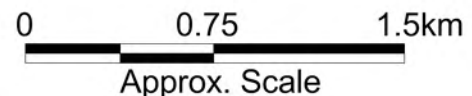

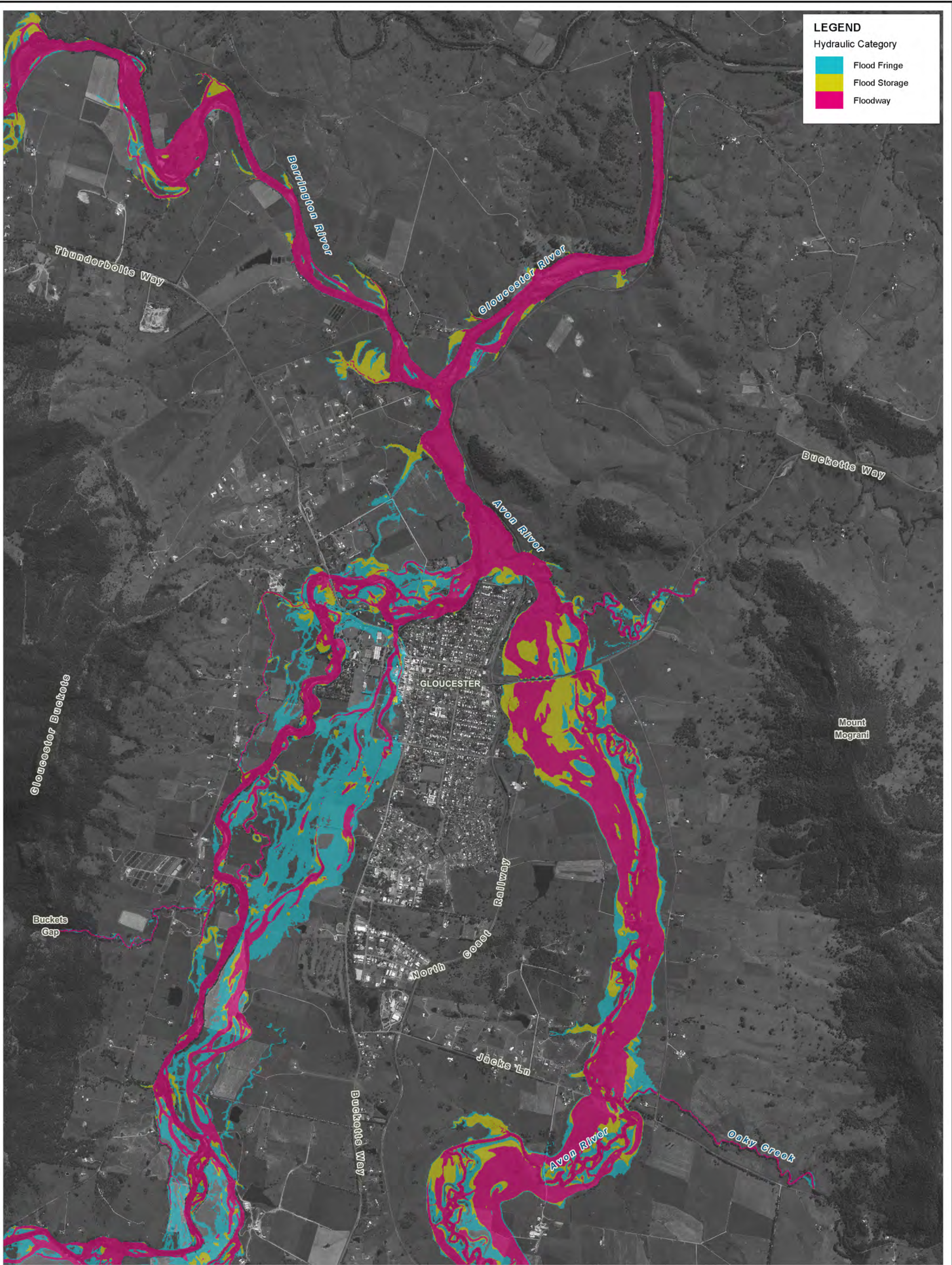

LEGEND

Hydraulic Category

- Flood Fringe
- Flood Storage
- Floodway

Title:
**Gloucester and Avon Rivers Flood Study 10% AEP Hydraulic Categorisation
 Gloucester / Confluences**

Figure:
B-14

Rev:
A

BMT WBM endeavours to ensure that the information provided in this map is correct at the time of publication. BMT WBM does not warrant, guarantee or make representations regarding the currency and accuracy of information contained in this map.

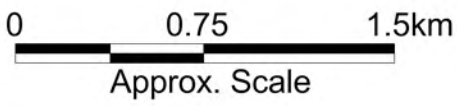

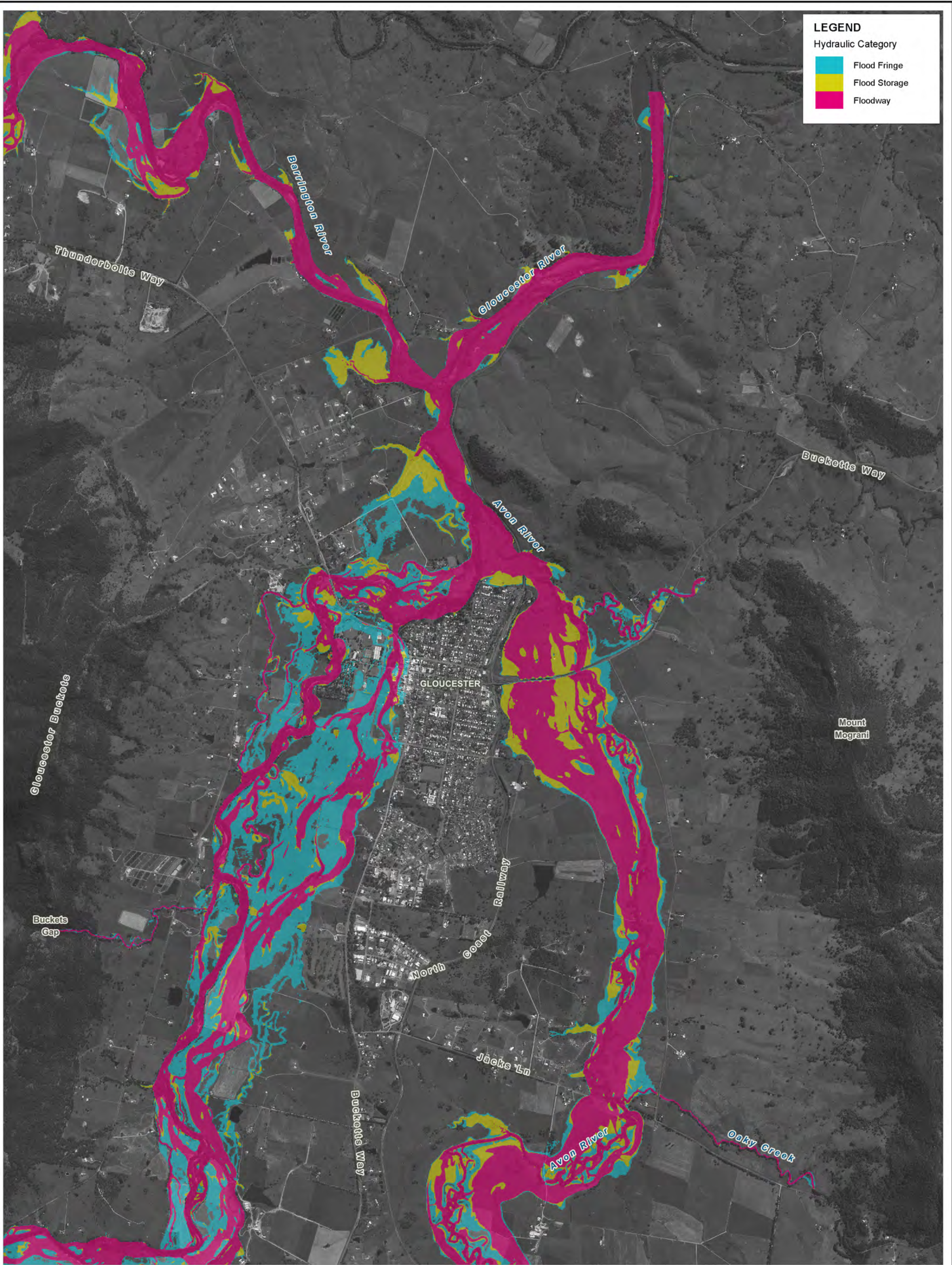

LEGEND

Hydraulic Category

- Flood Fringe
- Flood Storage
- Floodway

<p>Title:</p> <p>Gloucester and Avon Rivers Flood Study 5% AEP Hydraulic Categorisation Gloucester / Confluences</p>		<p>Figure:</p> <p>B-15</p>	<p>Rev:</p> <p>A</p>
<p>BMT WBM endeavours to ensure that the information provided in this map is correct at the time of publication. BMT WBM does not warrant, guarantee or make representations regarding the currency and accuracy of information contained in this map.</p>	<p>N</p>	<p>0 0.75 1.5km</p> <p>Approx. Scale</p>	
<p>Filepath : K:\N20257_Gloucester_Flood_Study\MapInfo\Workspaces\DRG_215_141022_5%AEP_HydCat.WOR</p>		<p>BMT WBM</p> <p>www.bmtwbm.com.au</p>	

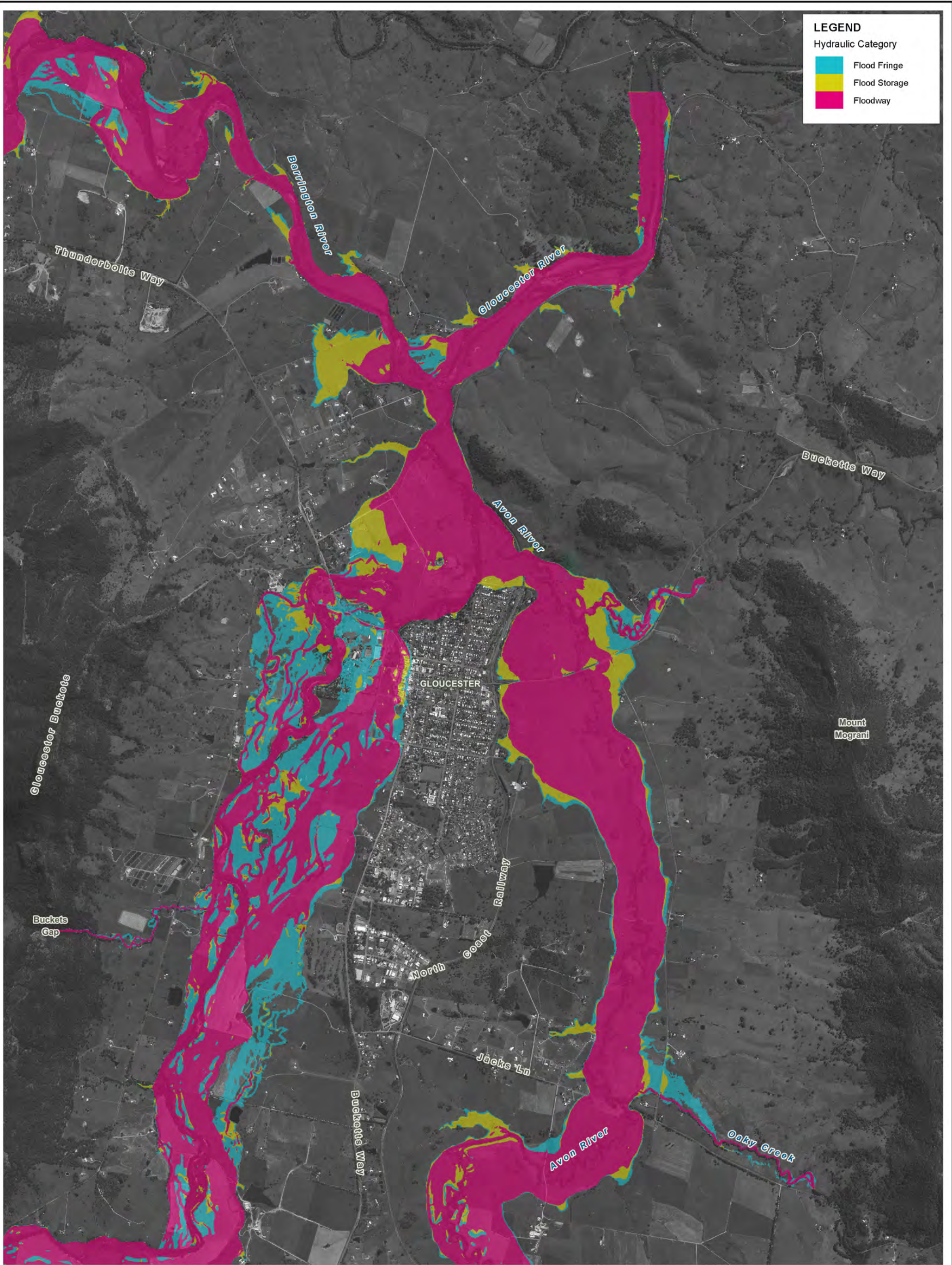

LEGEND

Hydraulic Category

- Flood Fringe
- Flood Storage
- Floodway

<p>Title:</p> <p>Gloucester and Avon Rivers Flood Study 2% AEP Hydraulic Categorisation Gloucester / Confluences</p>		<p>Figure:</p> <p>B-16</p>	<p>Rev:</p> <p>A</p>
<p>BMT WBM endeavours to ensure that the information provided in this map is correct at the time of publication. BMT WBM does not warrant, guarantee or make representations regarding the currency and accuracy of information contained in this map.</p>	<p>N</p>	<p>0 0.75 1.5km</p> <p>Approx. Scale</p>	
<p>Filepath : K:\N20257_Gloucester_Flood_Study\MapInfo\Workspaces\DRG_216_141022_2%AEP_HydCat.WOR</p>			
		<p>BMT WBM www.bmtwbm.com.au</p>	

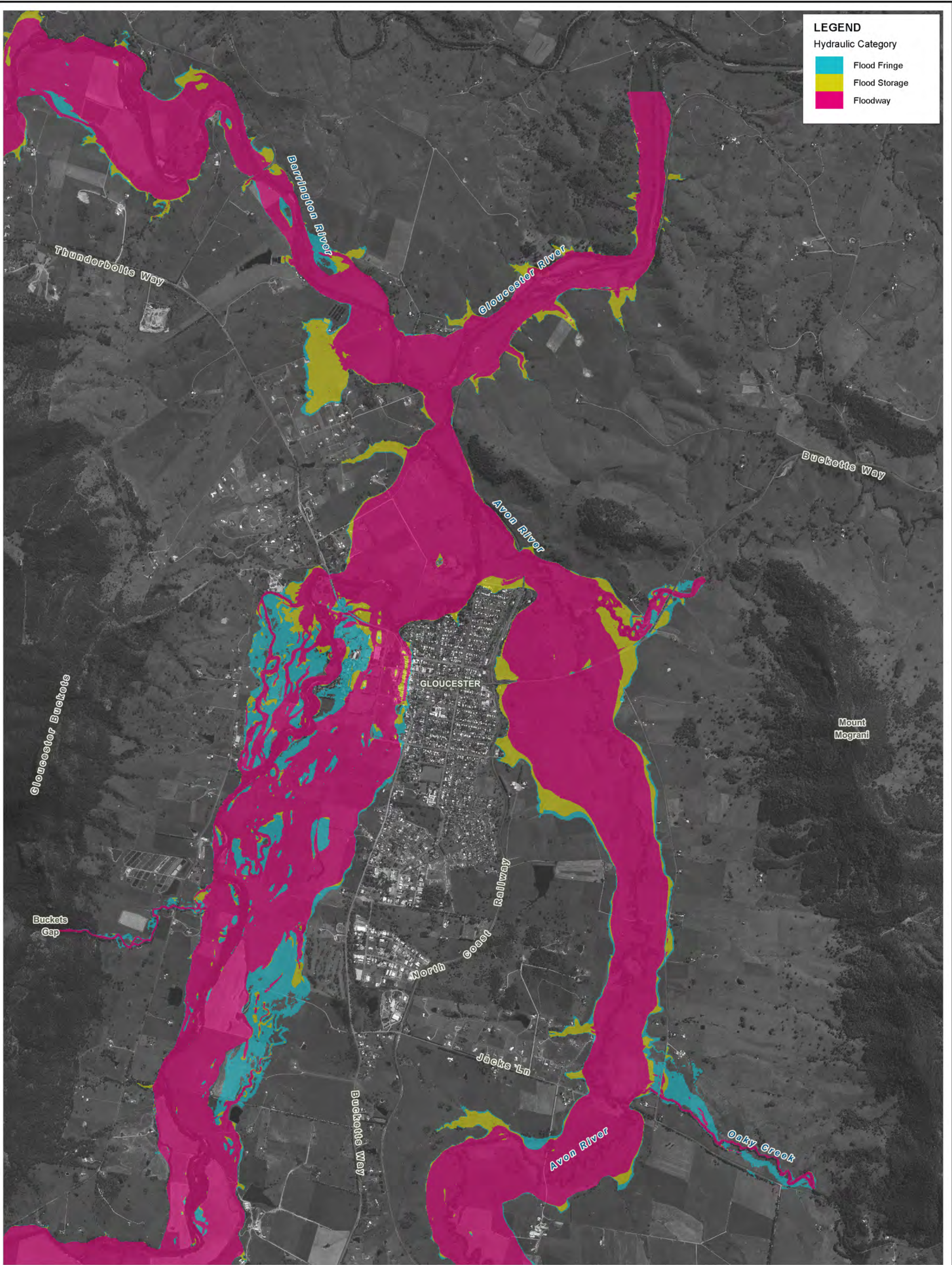

LEGEND

Hydraulic Category

- Flood Fringe
- Flood Storage
- Floodway

Title:
**Gloucester and Avon Rivers Flood Study 1% AEP Hydraulic Categorisation
 Gloucester / Confluences**

Figure:
B-17

Rev:
A

BMT WBM endeavours to ensure that the information provided in this map is correct at the time of publication. BMT WBM does not warrant, guarantee or make representations regarding the currency and accuracy of information contained in this map.

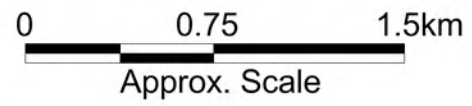

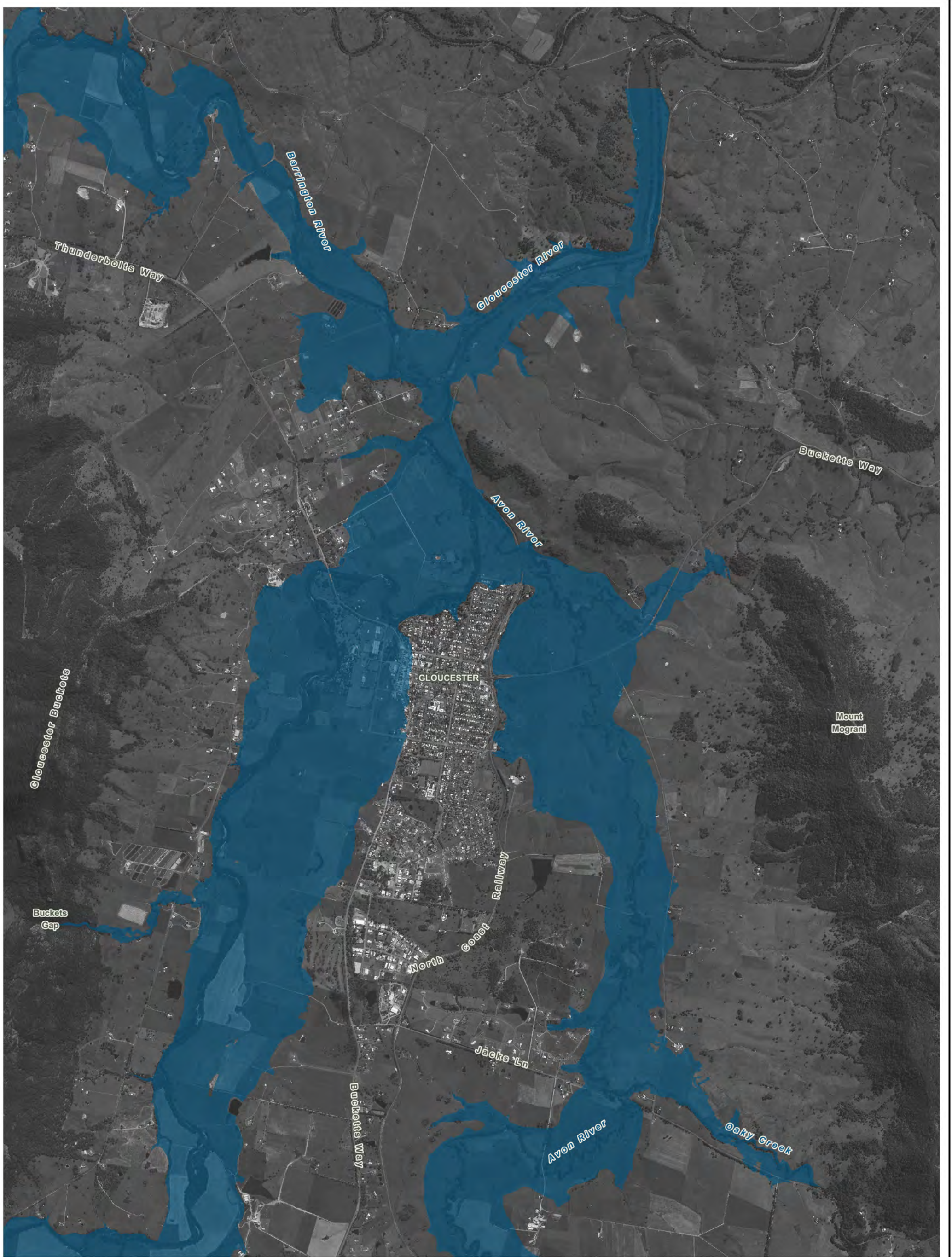

Title:
**Gloucester and Avon Rivers Flood Study Flood Planning Area
 Gloucester / Confluences**

Figure:
B-18

Rev:
A

BMT WBM endeavours to ensure that the information provided in this map is correct at the time of publication. BMT WBM does not warrant, guarantee or make representations regarding the currency and accuracy of information contained in this map.

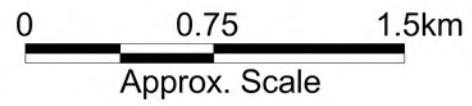

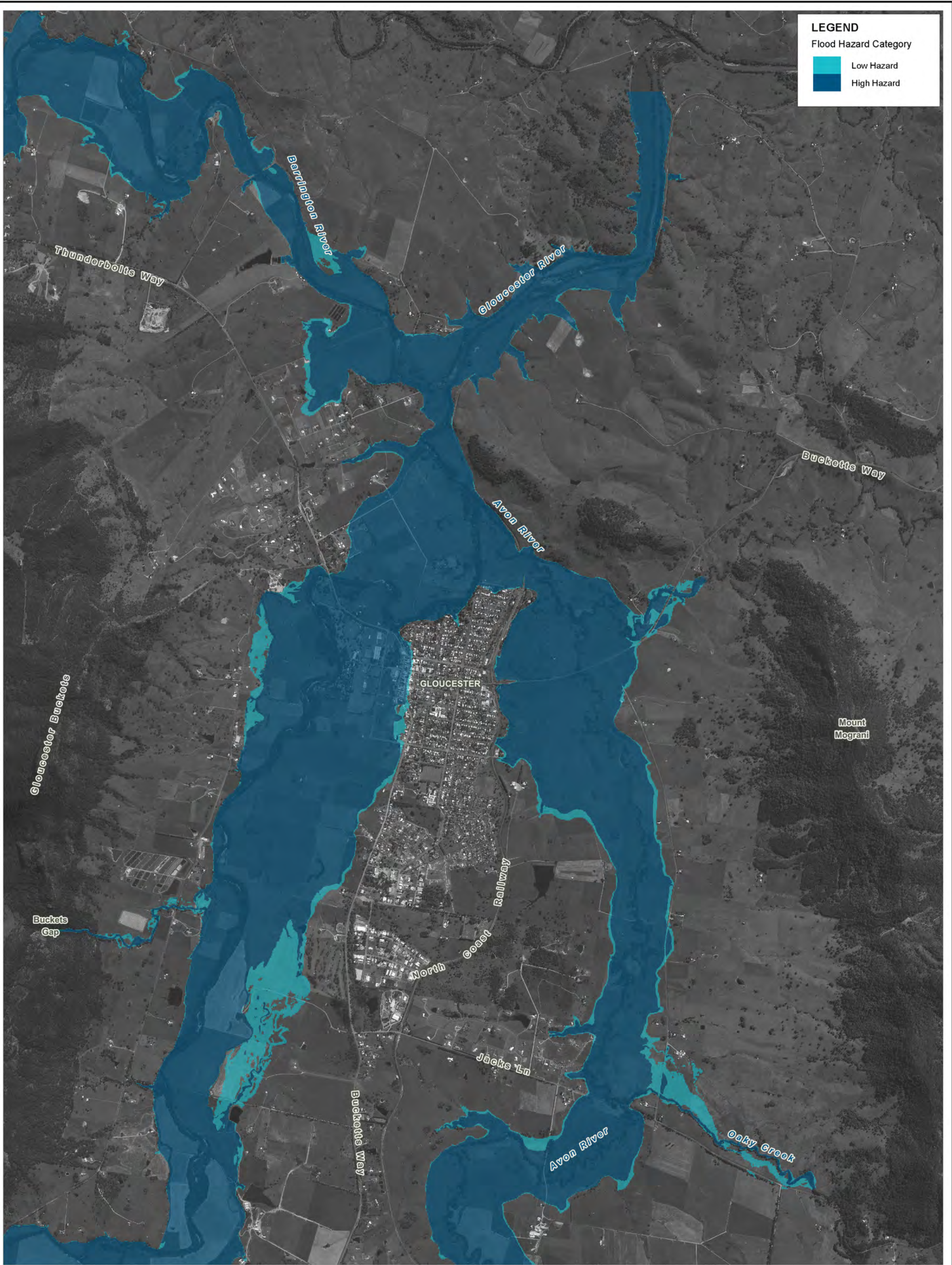

LEGEND
 Flood Hazard Category

- Low Hazard
- High Hazard

Title: Gloucester and Avon Rivers Flood Study 1% AEP True Flood Hazard Gloucester / Confluences	Figure: B-19	Rev: A
--	------------------------	------------------

BMT WBM endeavours to ensure that the information provided in this map is correct at the time of publication. BMT WBM does not warrant, guarantee or make representations regarding the currency and accuracy of information contained in this map.

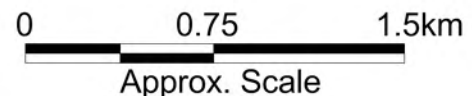

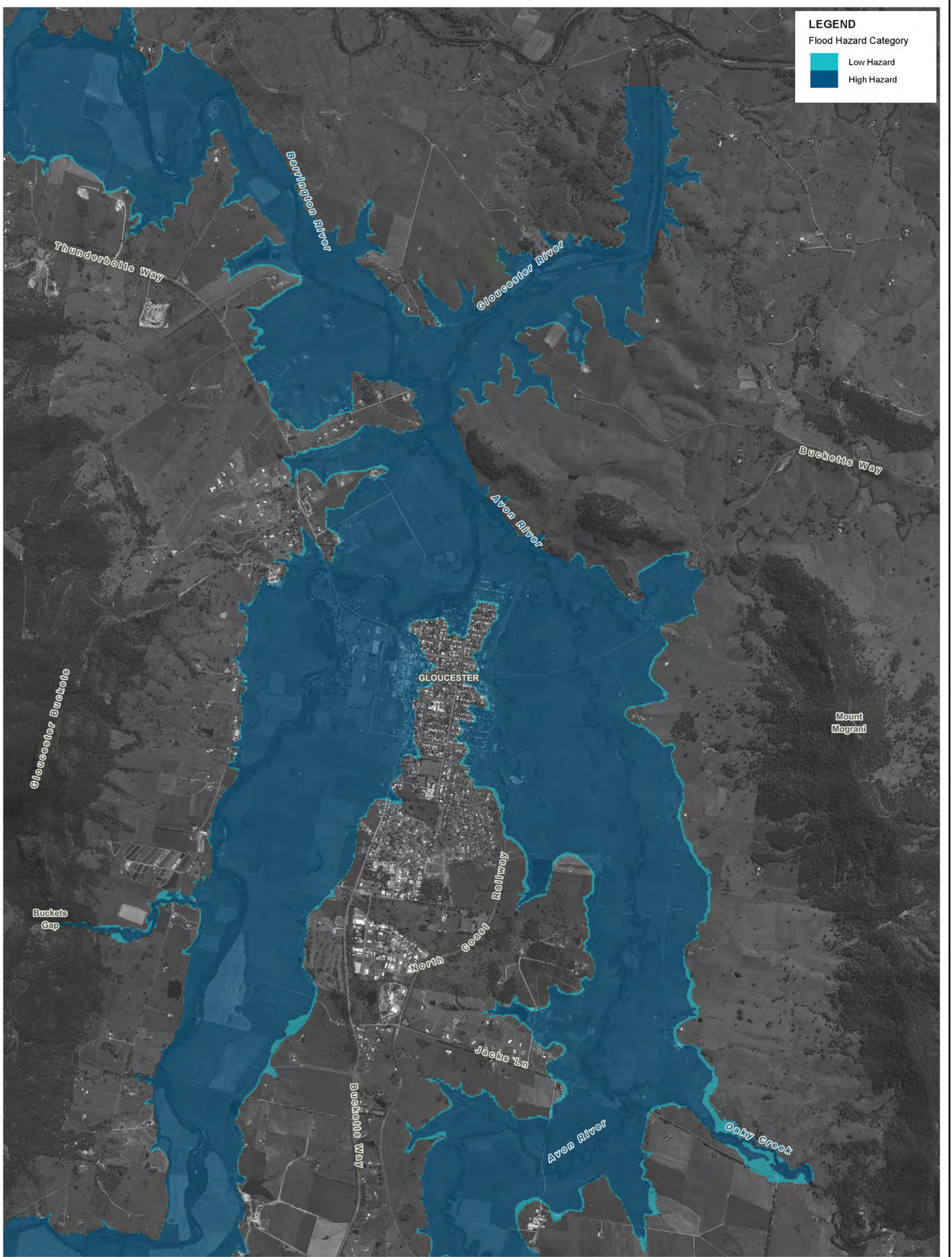

LEGEND
 Flood Hazard Category

- Low Hazard
- High Hazard

Title: Gloucester and Avon Rivers Flood Study PMF True Flood Hazard Gloucester / Confluences		Figure: B-20	Rev: A
<small>BMT WBM endeavours to ensure that the information provided in this map is correct at the time of publication. BMT WBM does not warrant, guarantee or make representations regarding the currency and accuracy of information contained in this map.</small>	 Approx. Scale	 www.bmtwbm.com.au	
Filepath : K:\N20257_Gloucester_Flood_Study\MapInfo\Workspaces\DRG_220_141022_PMF_TrueHaz.WOR			

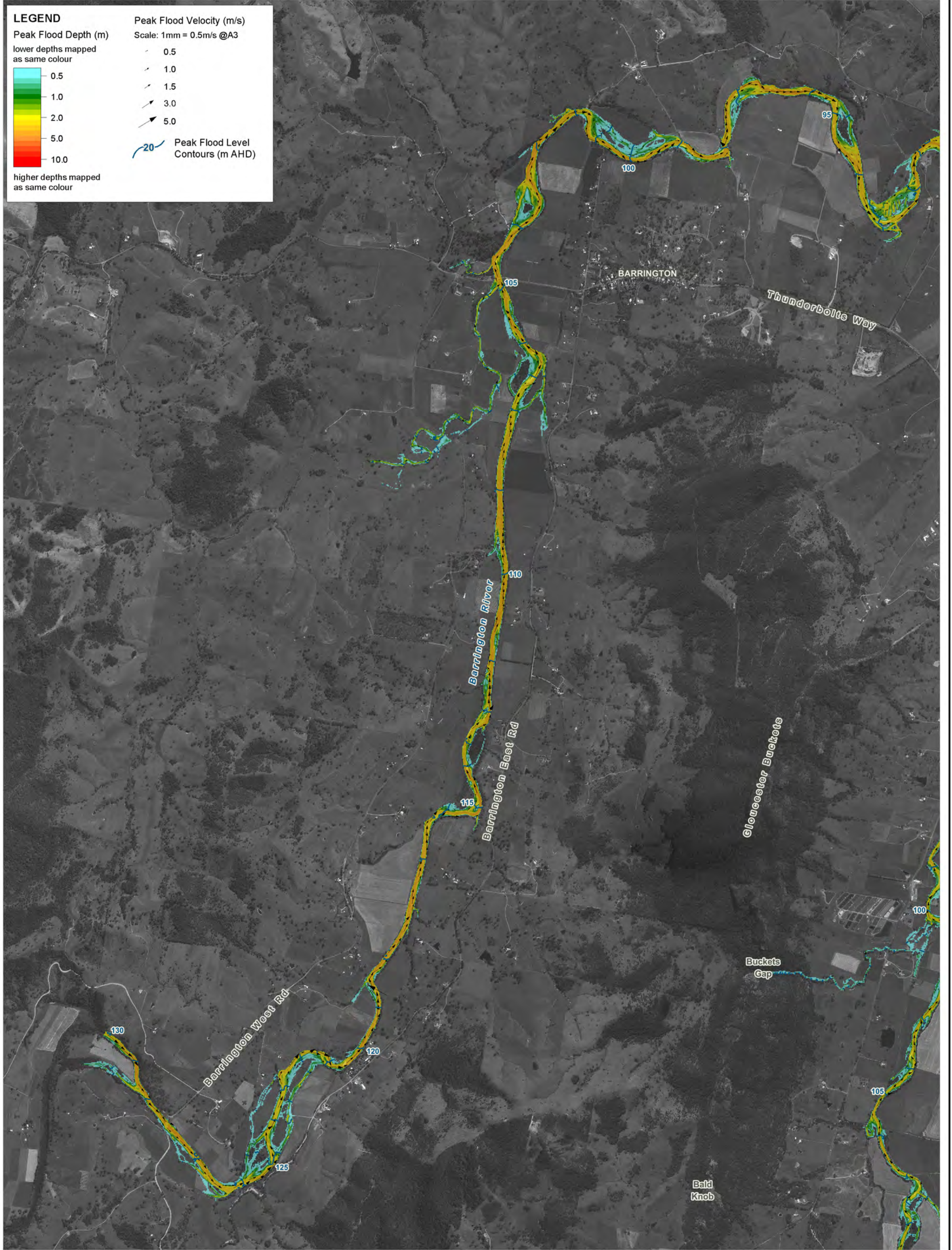

LEGEND

Peak Flood Depth (m)
 lower depths mapped as same colour
 0.5
 1.0
 2.0
 5.0
 10.0
 higher depths mapped as same colour

Peak Flood Velocity (m/s)
 Scale: 1mm = 0.5m/s @A3
 0.5
 1.0
 1.5
 3.0
 5.0

Peak Flood Level Contours (m AHD)
 20

Title: Gloucester and Avon Rivers Flood Study 50% AEP Modelled Peak Flood Conditions Barrington River		Figure: C-1	Rev: A
BMT WBM endeavours to ensure that the information provided in this map is correct at the time of publication. BMT WBM does not warrant, guarantee or make representations regarding the currency and accuracy of information contained in this map.		<p>Approx. Scale</p>	
Filepath : K:\N20257_Gloucester_Flood_Study\MapInfo\Workspaces\DRG_301_141022_1% AEP_Results.WOR			



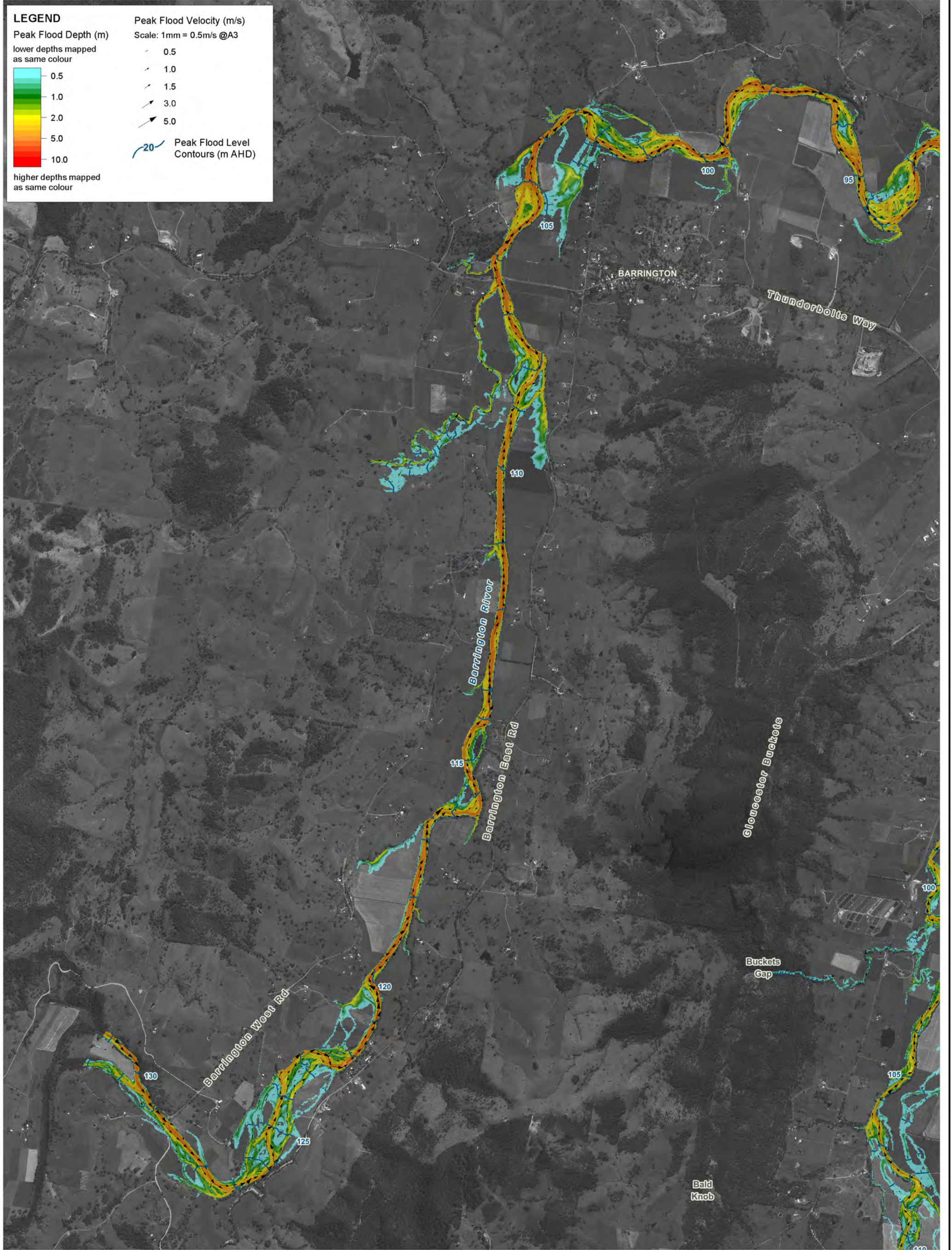

LEGEND

Peak Flood Depth (m)
 lower depths mapped as same colour
 0.5
 1.0
 2.0
 5.0
 10.0
 higher depths mapped as same colour

Peak Flood Velocity (m/s)
 Scale: 1mm = 0.5m/s @A3
 0.5
 1.0
 1.5
 3.0
 5.0

Peak Flood Level Contours (m AHD)
 20

Title: **Gloucester and Avon Rivers Flood Study 20% AEP Modelled Peak Flood Conditions Barrington River**

Figure: **C-2** Rev: **A**

BMT WBM endeavours to ensure that the information provided in this map is correct at the time of publication. BMT WBM does not warrant, guarantee or make representations regarding the currency and accuracy of information contained in this map.



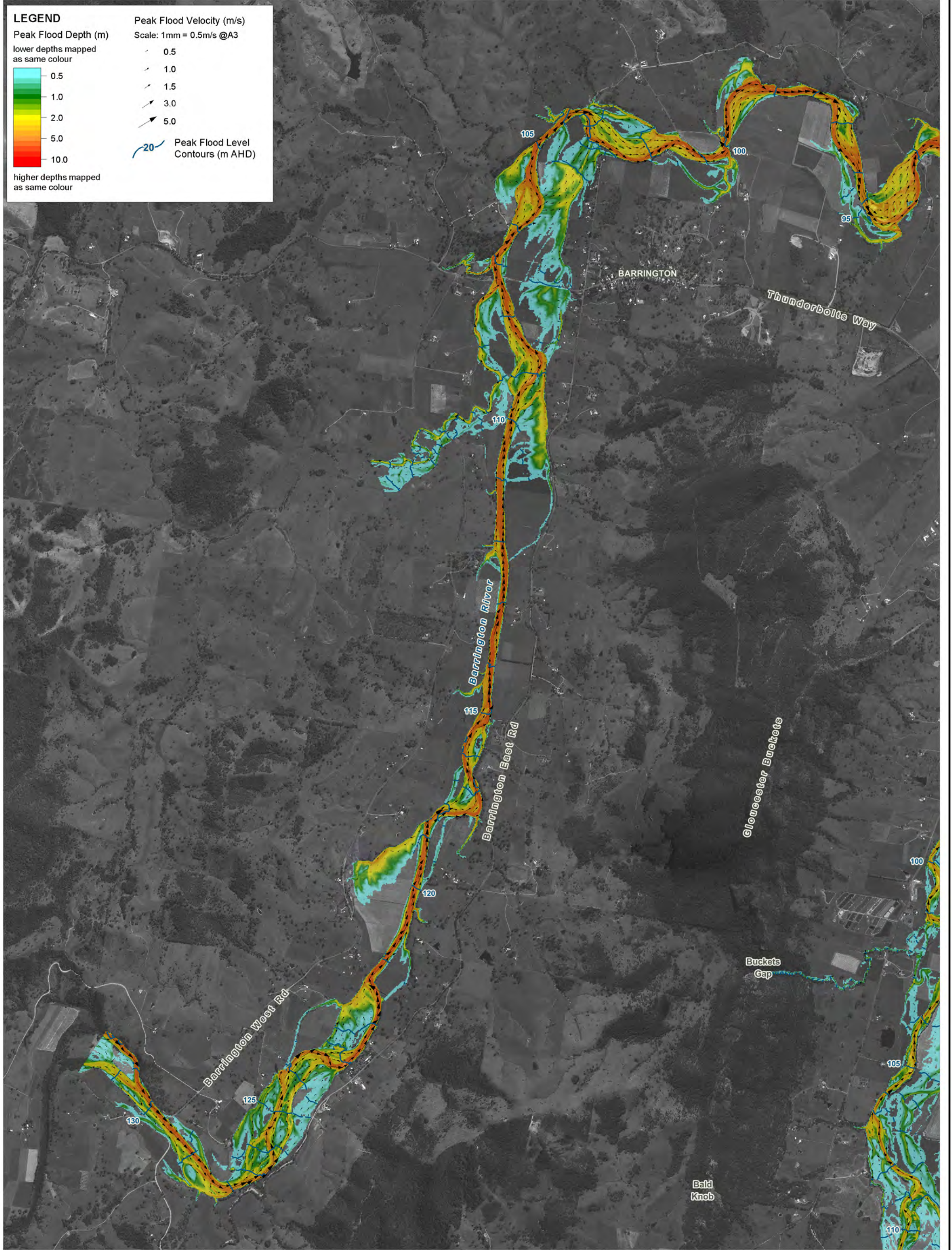

Title:
**Gloucester and Avon Rivers Flood Study 10% AEP Modelled Peak Flood Conditions
 Barrington River**

Figure:
C-3

Rev:
A

BMT WBM endeavours to ensure that the information provided in this map is correct at the time of publication. BMT WBM does not warrant, guarantee or make representations regarding the currency and accuracy of information contained in this map.

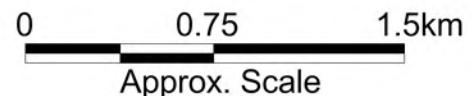

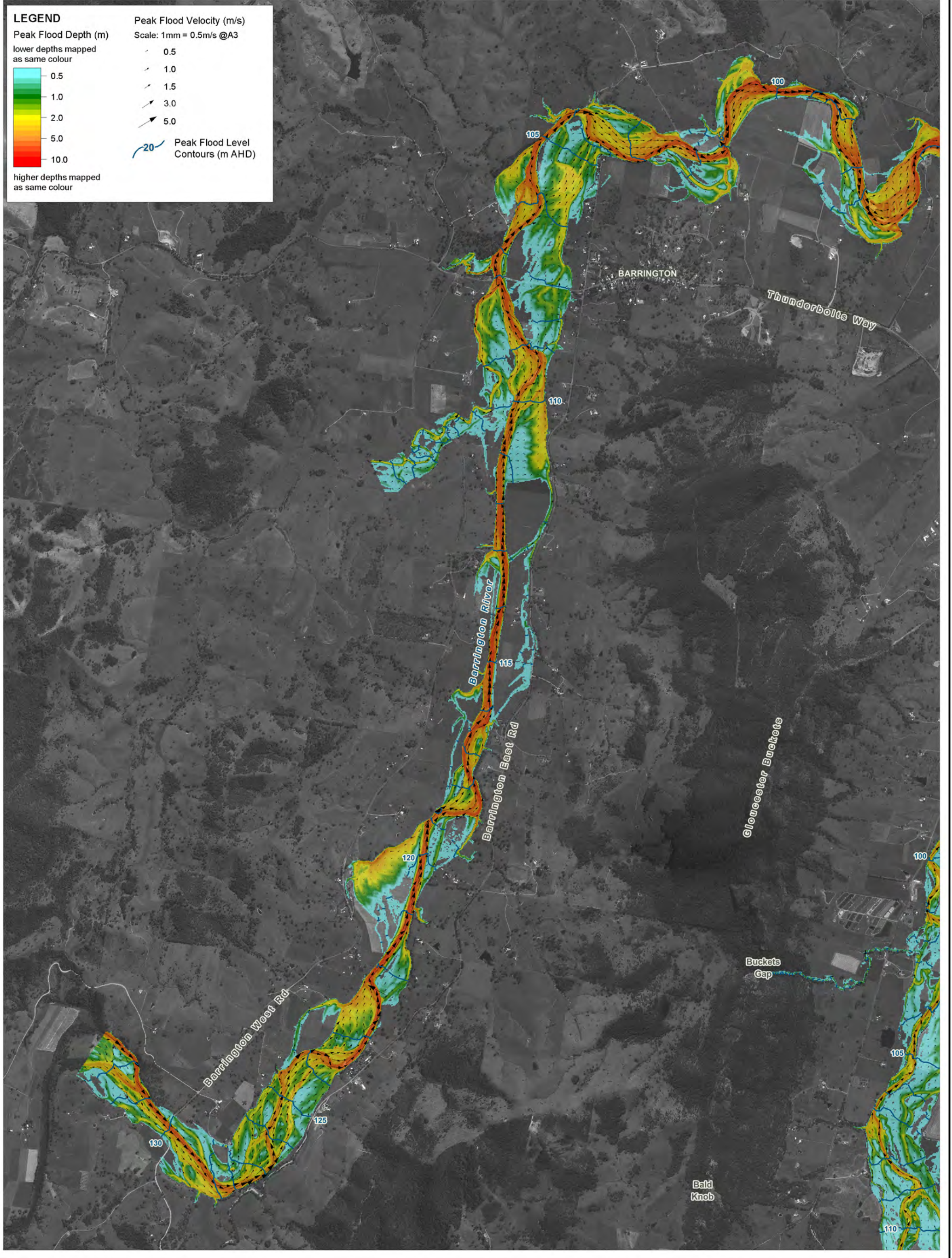

Title:
**Gloucester and Avon Rivers Flood Study 5% AEP Modelled Peak Flood Conditions
 Barrington River**

Figure:
C-4

Rev:
A

BMT WBM endeavours to ensure that the information provided in this map is correct at the time of publication. BMT WBM does not warrant, guarantee or make representations regarding the currency and accuracy of information contained in this map.

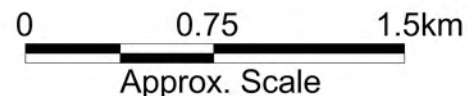

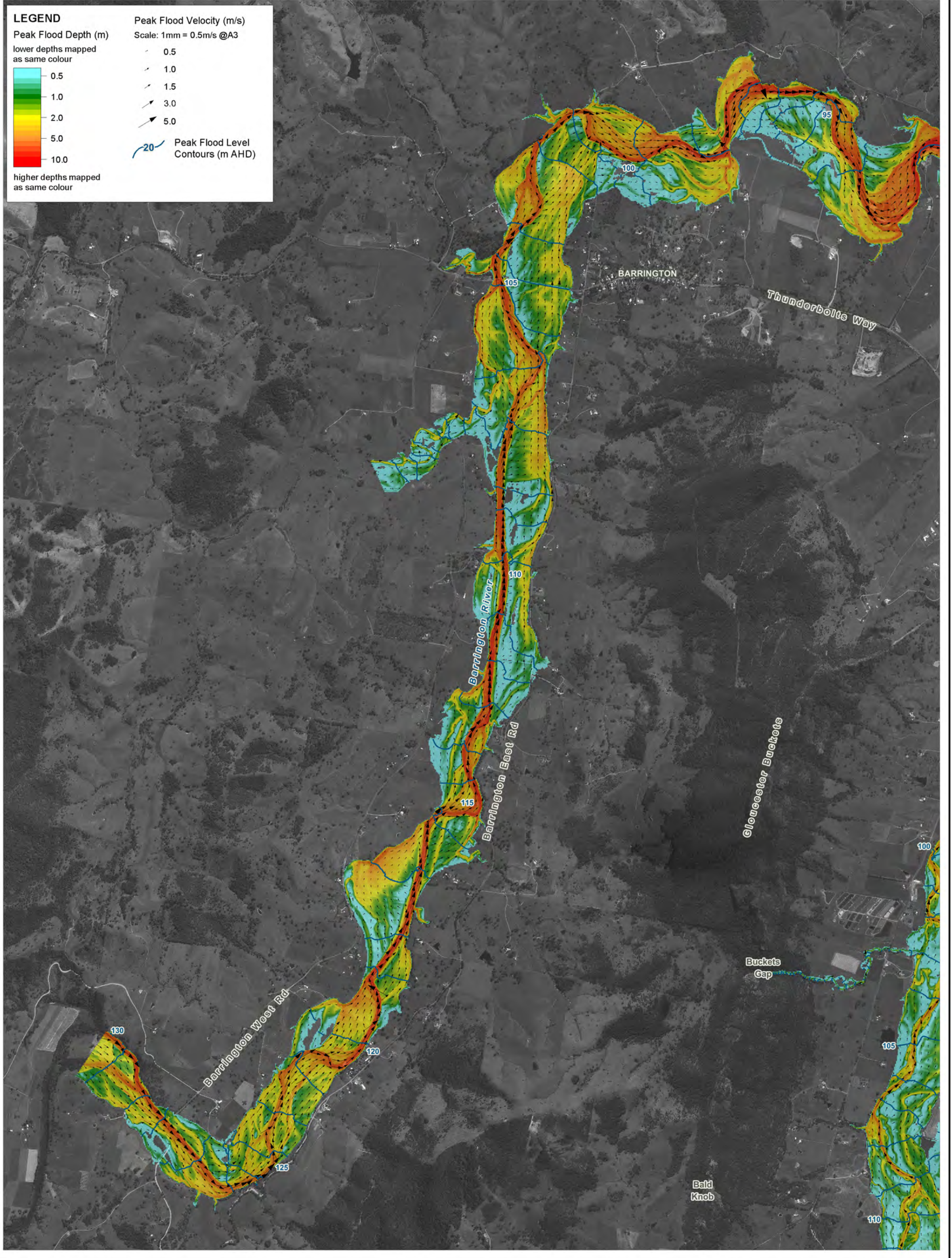

Title:
**Gloucester and Avon Rivers Flood Study 2% AEP Modelled Peak Flood Conditions
 Barrington River**

Figure:
C-5

Rev:
A

BMT WBM endeavours to ensure that the information provided in this map is correct at the time of publication. BMT WBM does not warrant, guarantee or make representations regarding the currency and accuracy of information contained in this map.

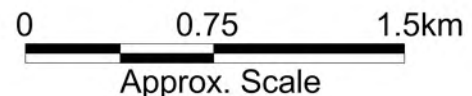

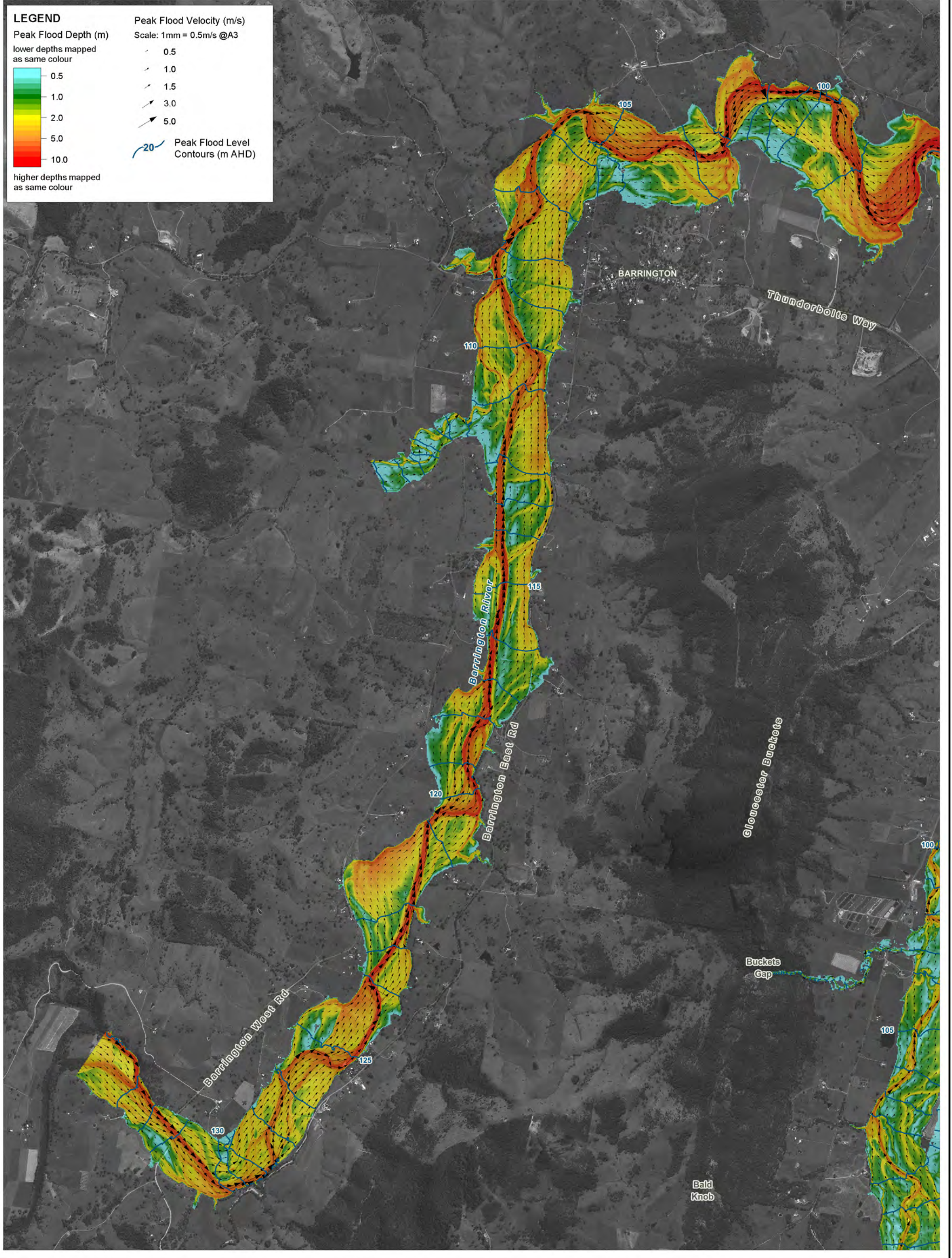

LEGEND

Peak Flood Depth (m)
 lower depths mapped as same colour
 0.5
 1.0
 2.0
 5.0
 10.0
 higher depths mapped as same colour

Peak Flood Velocity (m/s)
 Scale: 1mm = 0.5m/s @A3
 0.5
 1.0
 1.5
 3.0
 5.0

Peak Flood Level Contours (m AHD)

Title: **Gloucester and Avon Rivers Flood Study 1% AEP Modelled Peak Flood Conditions Barrington River**

Figure: **C-6** Rev: **A**

BMT WBM endeavours to ensure that the information provided in this map is correct at the time of publication. BMT WBM does not warrant, guarantee or make representations regarding the currency and accuracy of information contained in this map.



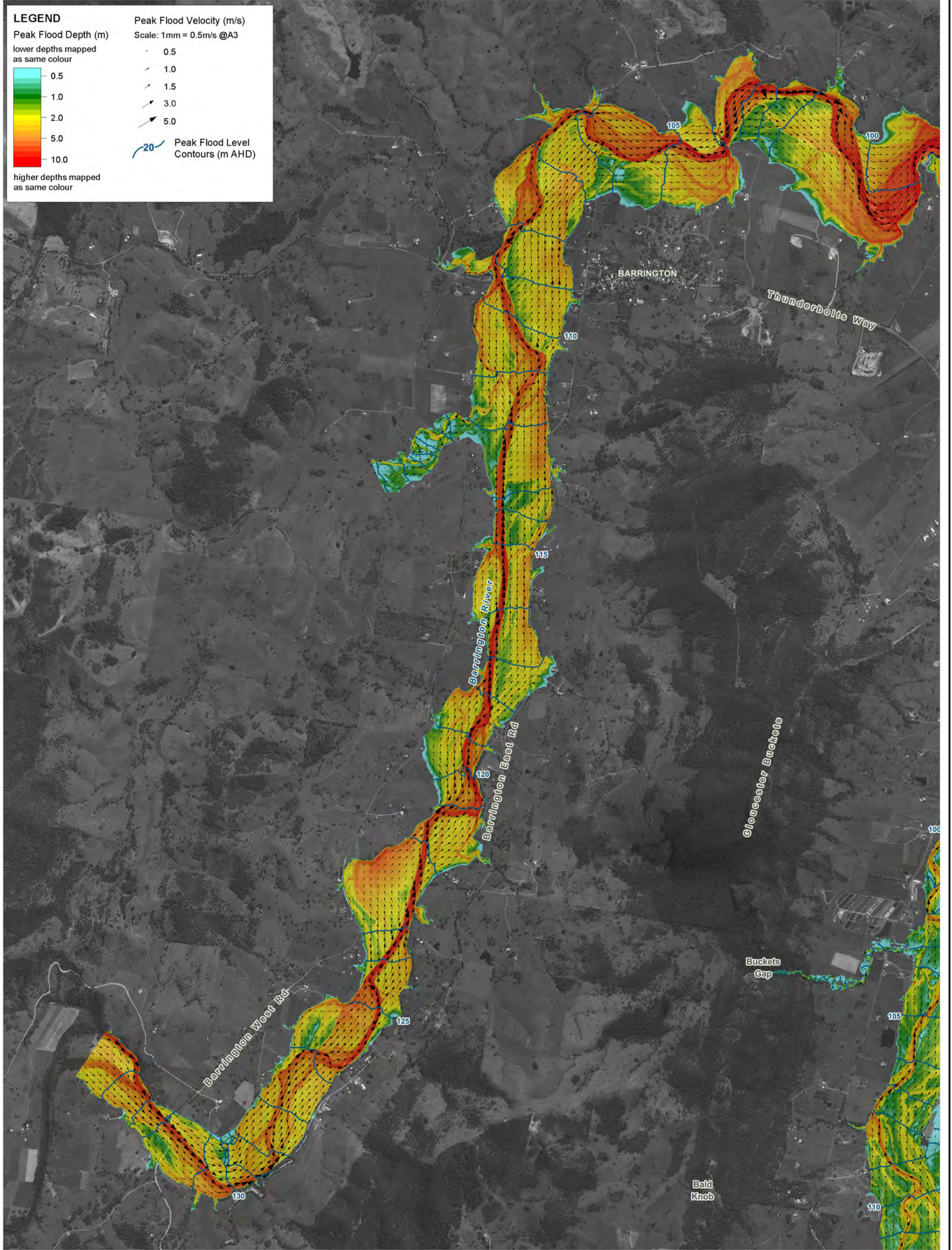

LEGEND

Peak Flood Depth (m)
 lower depths mapped as same colour
 0.5
 1.0
 2.0
 5.0
 10.0
 higher depths mapped as same colour

Peak Flood Velocity (m/s)
 Scale: 1mm = 0.5m/s @A3
 0.5
 1.0
 1.5
 3.0
 5.0

Peak Flood Level Contours (m AHD)
 20

Title: Gloucester and Avon Rivers Flood Study 0.5% AEP Modelled Peak Flood Conditions Barrington River		Figure: C-7	Rev: A
BMT WBM endeavours to ensure that the information provided in this map is correct at the time of publication. BMT WBM does not warrant, guarantee or make representations regarding the currency and accuracy of information contained in this map.			
Filepath : K:\N20257_Gloucester_Flood_Study\MapInfo\Workspaces\DRG_307_141022_1% AEP_Results.WOR			
 www.bmtwbm.com.au			

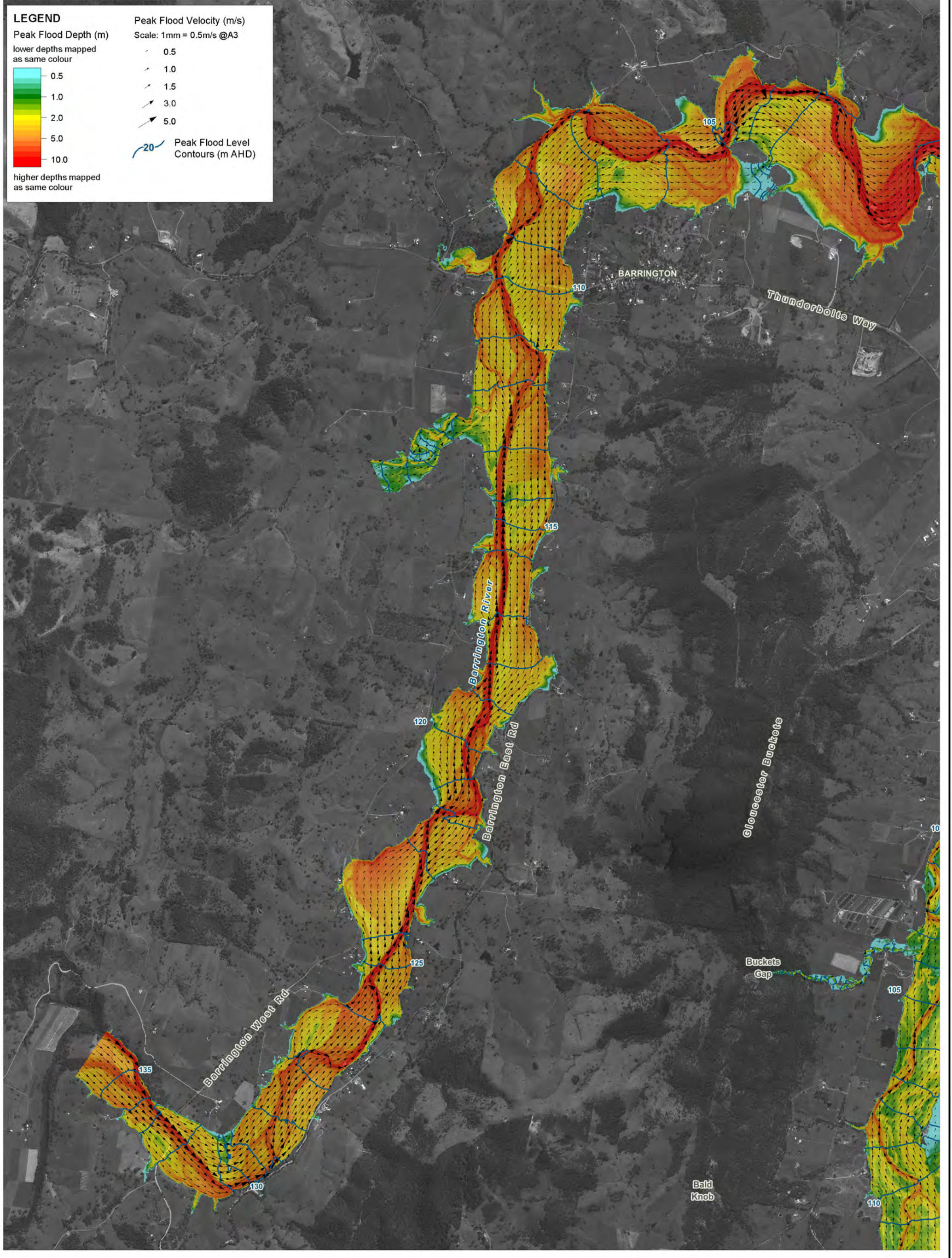

Title: **Gloucester and Avon Rivers Flood Study 0.2% AEP Modelled Peak Flood Conditions Barrington River**

Figure: **C-8** Rev: **A**

BMT WBM endeavours to ensure that the information provided in this map is correct at the time of publication. BMT WBM does not warrant, guarantee or make representations regarding the currency and accuracy of information contained in this map.

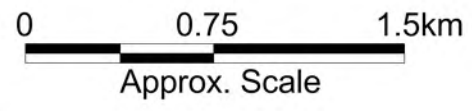

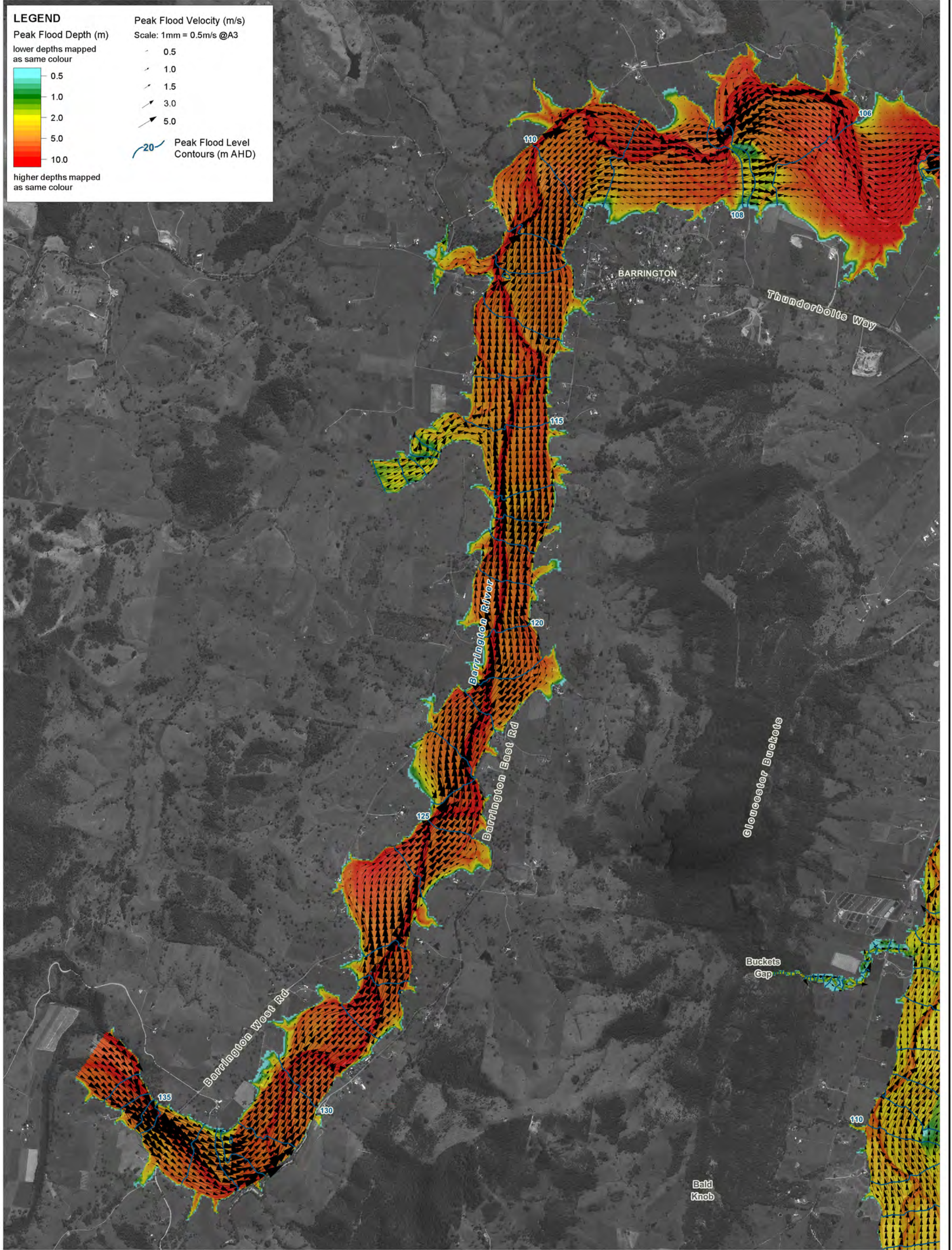

LEGEND

Peak Flood Depth (m)
 lower depths mapped as same colour
 0.5
 1.0
 2.0
 5.0
 10.0
 higher depths mapped as same colour

Peak Flood Velocity (m/s)
 Scale: 1mm = 0.5m/s @A3
 0.5
 1.0
 1.5
 3.0
 5.0

Peak Flood Level Contours (m AHD)

Title: **Gloucester and Avon Rivers Flood Study PMF Modelled Peak Flood Conditions Barrington River**

Figure: **C-9** Rev: **A**

BMT WBM endeavours to ensure that the information provided in this map is correct at the time of publication. BMT WBM does not warrant, guarantee or make representations regarding the currency and accuracy of information contained in this map.

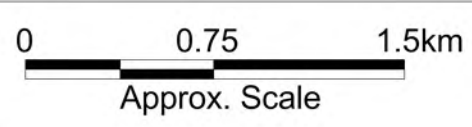

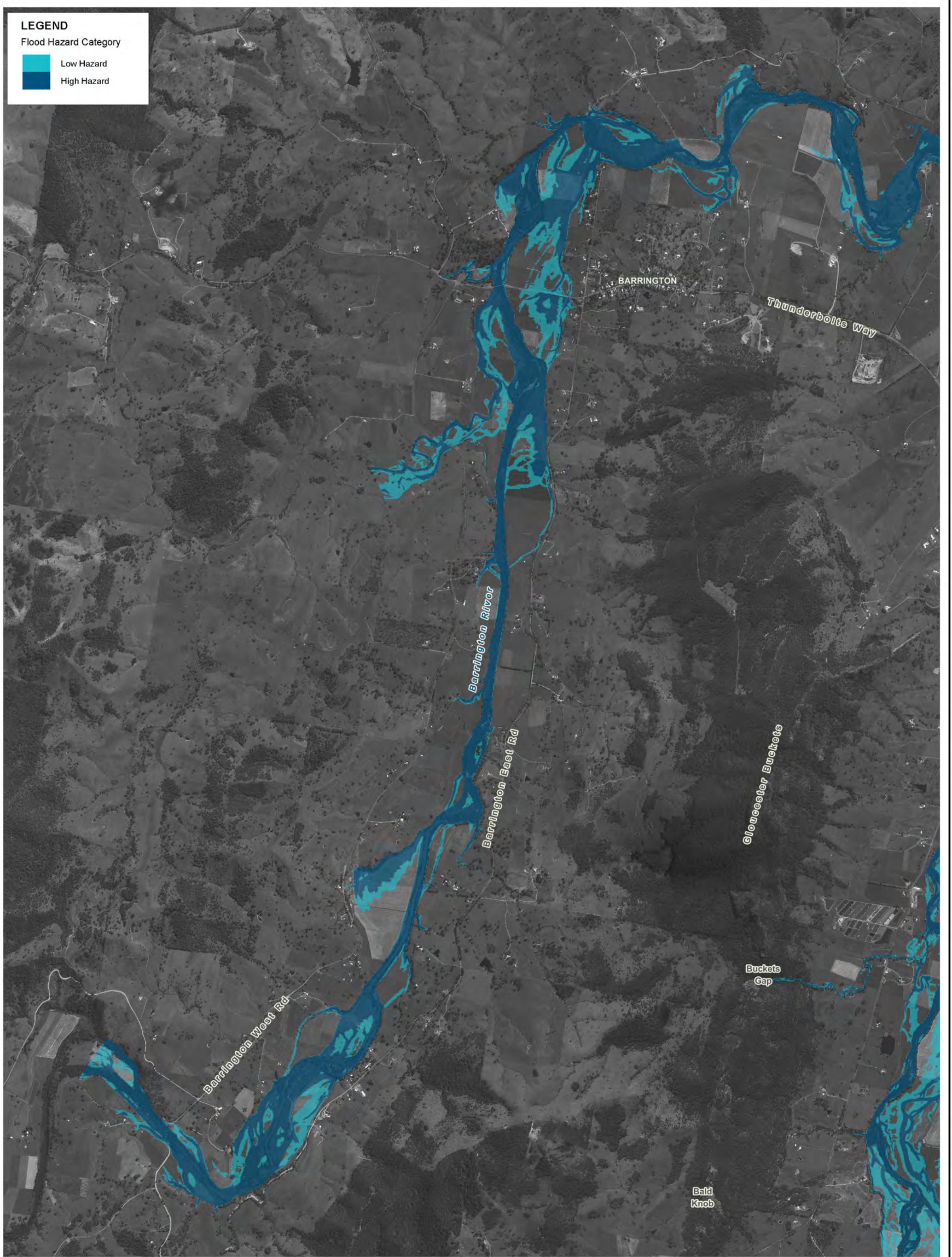

<p>Title:</p> <p>Gloucester and Avon Rivers Flood Study 10% AEP Provisional Flood Hazard Barrington River</p>		<p>Figure:</p> <p>C-10</p>	<p>Rev:</p> <p>A</p>
<p>BMT WBM endeavours to ensure that the information provided in this map is correct at the time of publication. BMT WBM does not warrant, guarantee or make representations regarding the currency and accuracy of information contained in this map.</p>	<p>N</p>	<p>0 0.75 1.5km</p> <p>Approx. Scale</p>	
<p>Filepath : K:\N20257_Gloucester_Flood_Study\MapInfo\Workspaces\DRG_310_141022_10%AEP_Hazard.WOR</p>			
		<p>BMT WBM www.bmtwbm.com.au</p>	

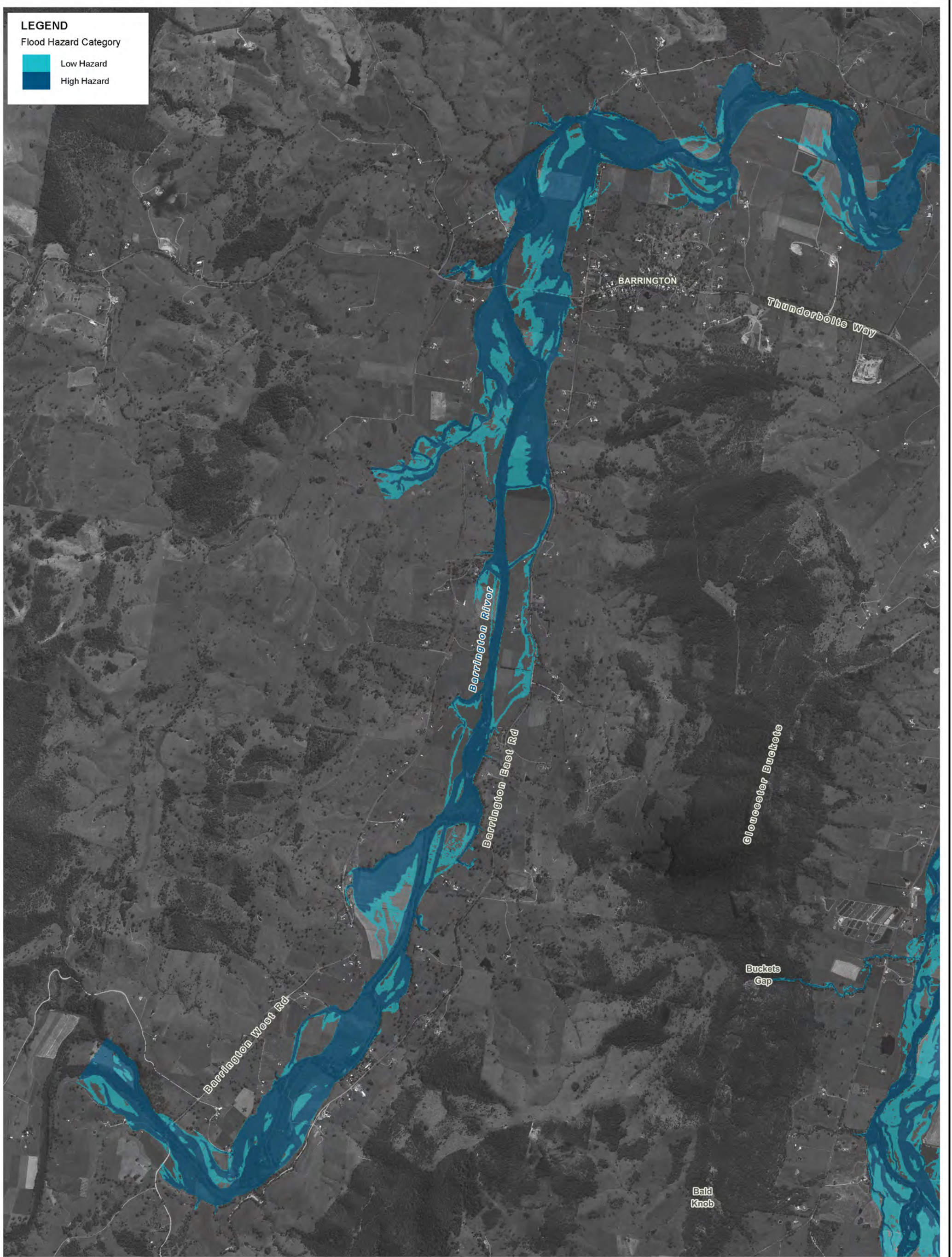

<p>Title:</p> <p>Gloucester and Avon Rivers Flood Study 5% AEP Provisional Flood Hazard Barrington River</p>		<p>Figure:</p> <p>C-11</p>	<p>Rev:</p> <p>A</p>
<p>BMT WBM endeavours to ensure that the information provided in this map is correct at the time of publication. BMT WBM does not warrant, guarantee or make representations regarding the currency and accuracy of information contained in this map.</p>		<p>Approx. Scale</p>	
<p>Filepath : K:\N20257_Gloucester_Flood_Study\MapInfo\Workspaces\DRG_311_141022_5%AEP_Hazard.WOR</p>			
		<p>BMT WBM www.bmtwbm.com.au</p>	

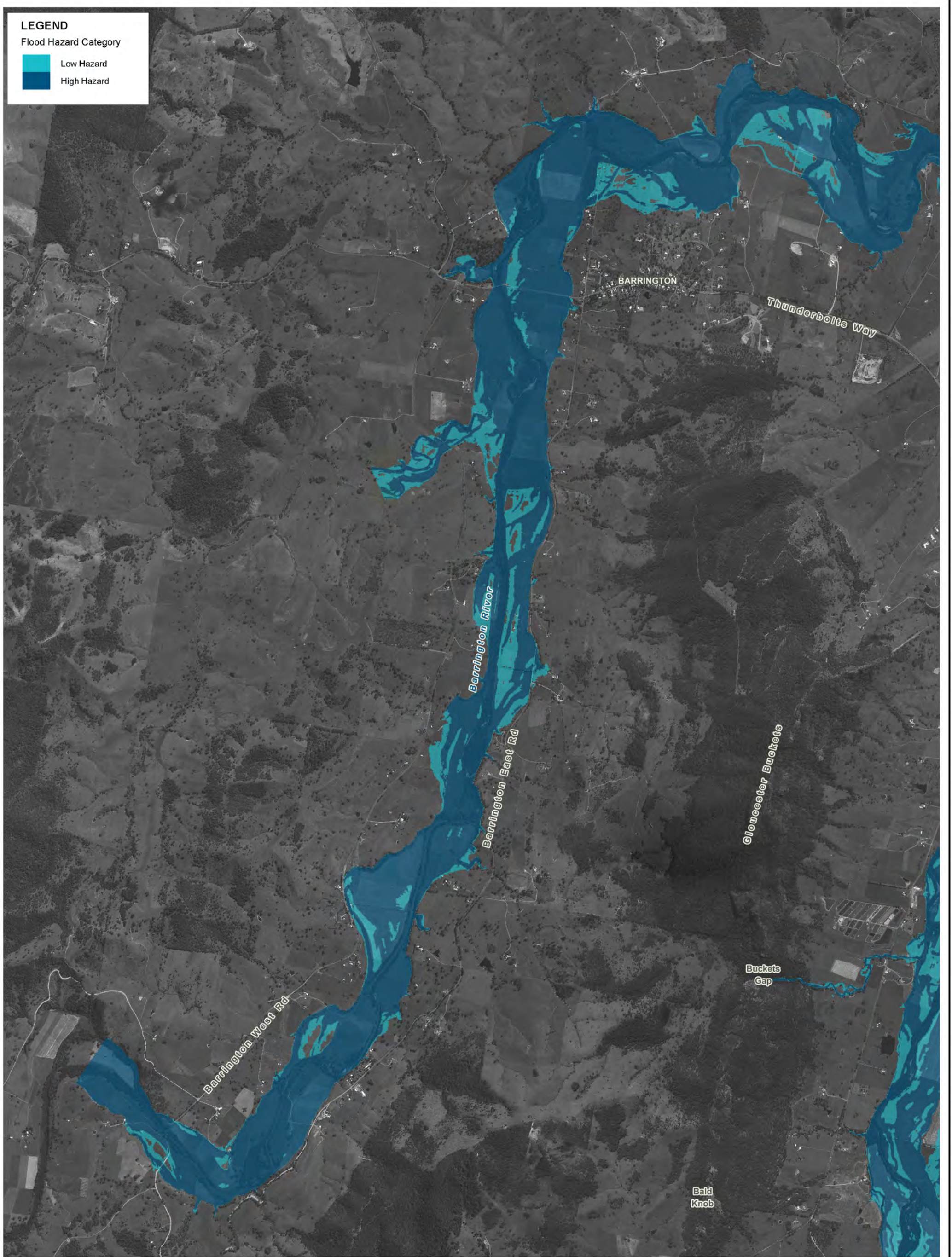

LEGEND

Flood Hazard Category

- Low Hazard
- High Hazard

Title: Gloucester and Avon Rivers Flood Study 2% AEP Provisional Flood Hazard Barrington River		Figure: C-12	Rev: A
<small>BMT WBM endeavours to ensure that the information provided in this map is correct at the time of publication. BMT WBM does not warrant, guarantee or make representations regarding the currency and accuracy of information contained in this map.</small>		<p>Approx. Scale</p>	
Filepath : K:\N20257_Gloucester_Flood_Study\MapInfo\Workspaces\DRG_312_141022_2%AEP_Hazard.WOR			





Title:
**Gloucester and Avon Rivers Flood Study 1% AEP Provisional Flood Hazard
Barrington River**

Figure:
C-13

Rev:
A

BMT WBM endeavours to ensure that the information provided in this map is correct at the time of publication. BMT WBM does not warrant, guarantee or make representations regarding the currency and accuracy of information contained in this map.



0 0.75 1.5km
Approx. Scale



LEGEND

Hydraulic Category

- Flood Fringe
- Flood Storage
- Floodway

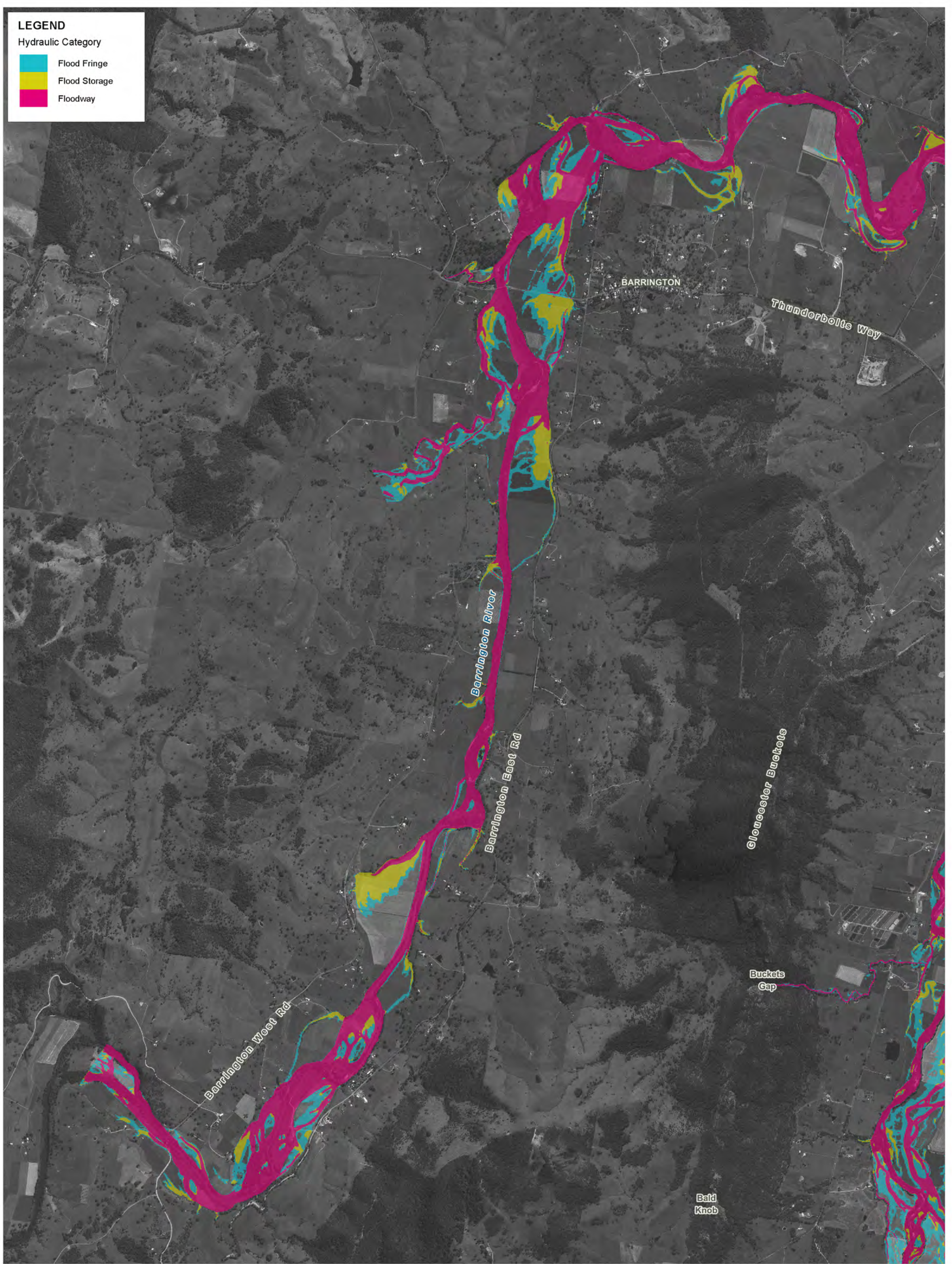

Title:
**Gloucester and Avon Rivers Flood Study 10% AEP Hydraulic Categorisation
Barrington River**

Figure:
C-14

Rev:
A

BMT WBM endeavours to ensure that the information provided in this map is correct at the time of publication. BMT WBM does not warrant, guarantee or make representations regarding the currency and accuracy of information contained in this map.

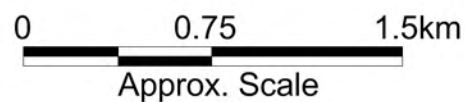

LEGEND

Hydraulic Category

-  Flood Fringe
-  Flood Storage
-  Floodway

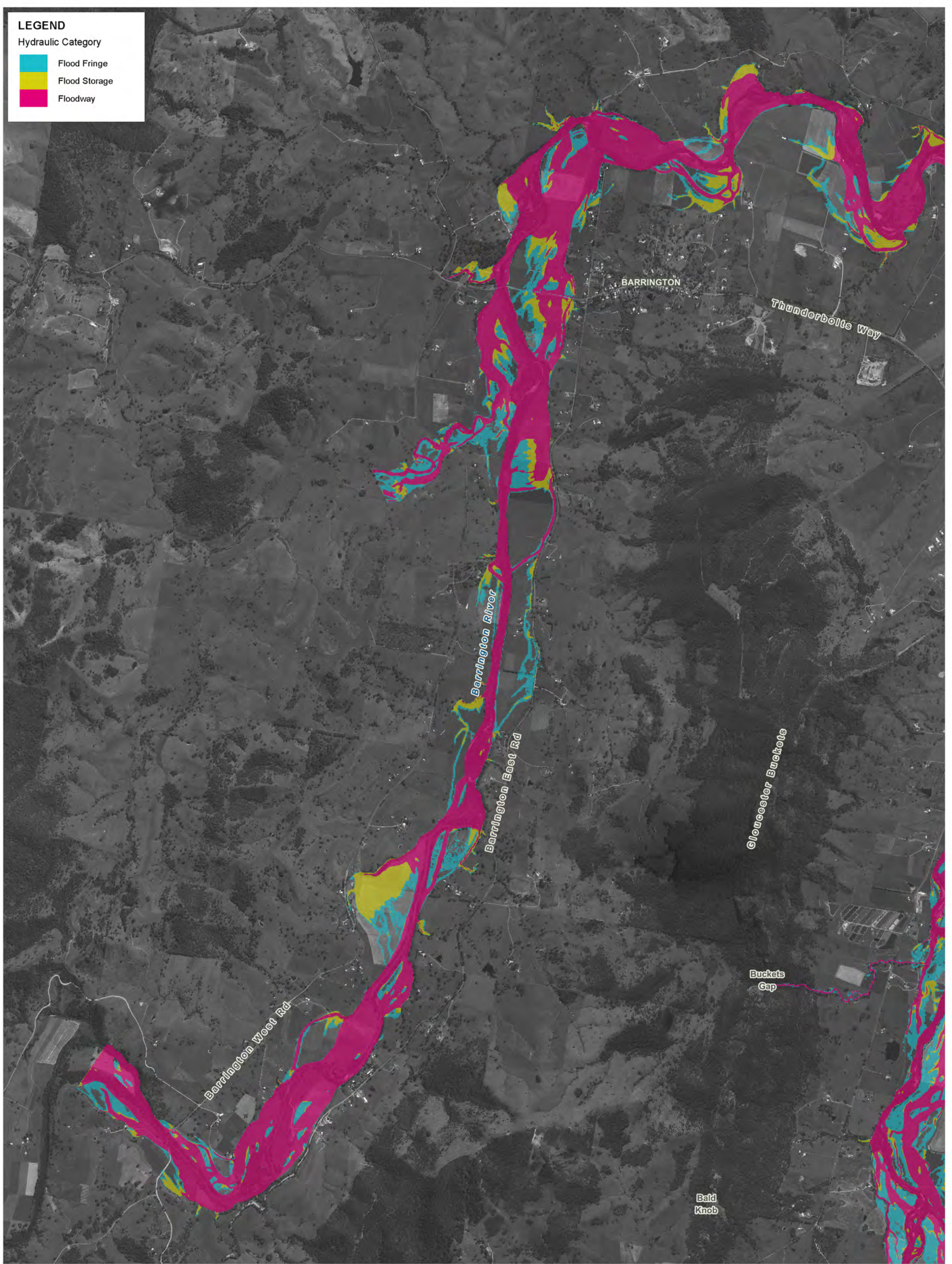

Title:
**Gloucester and Avon Rivers Flood Study 5% AEP Hydraulic Categorisation
Barrington River**

Figure:
C-15

Rev:
A

BMT WBM endeavours to ensure that the information provided in this map is correct at the time of publication. BMT WBM does not warrant, guarantee or make representations regarding the currency and accuracy of information contained in this map.

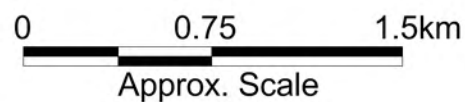

LEGEND

Hydraulic Category

- Flood Fringe
- Flood Storage
- Floodway

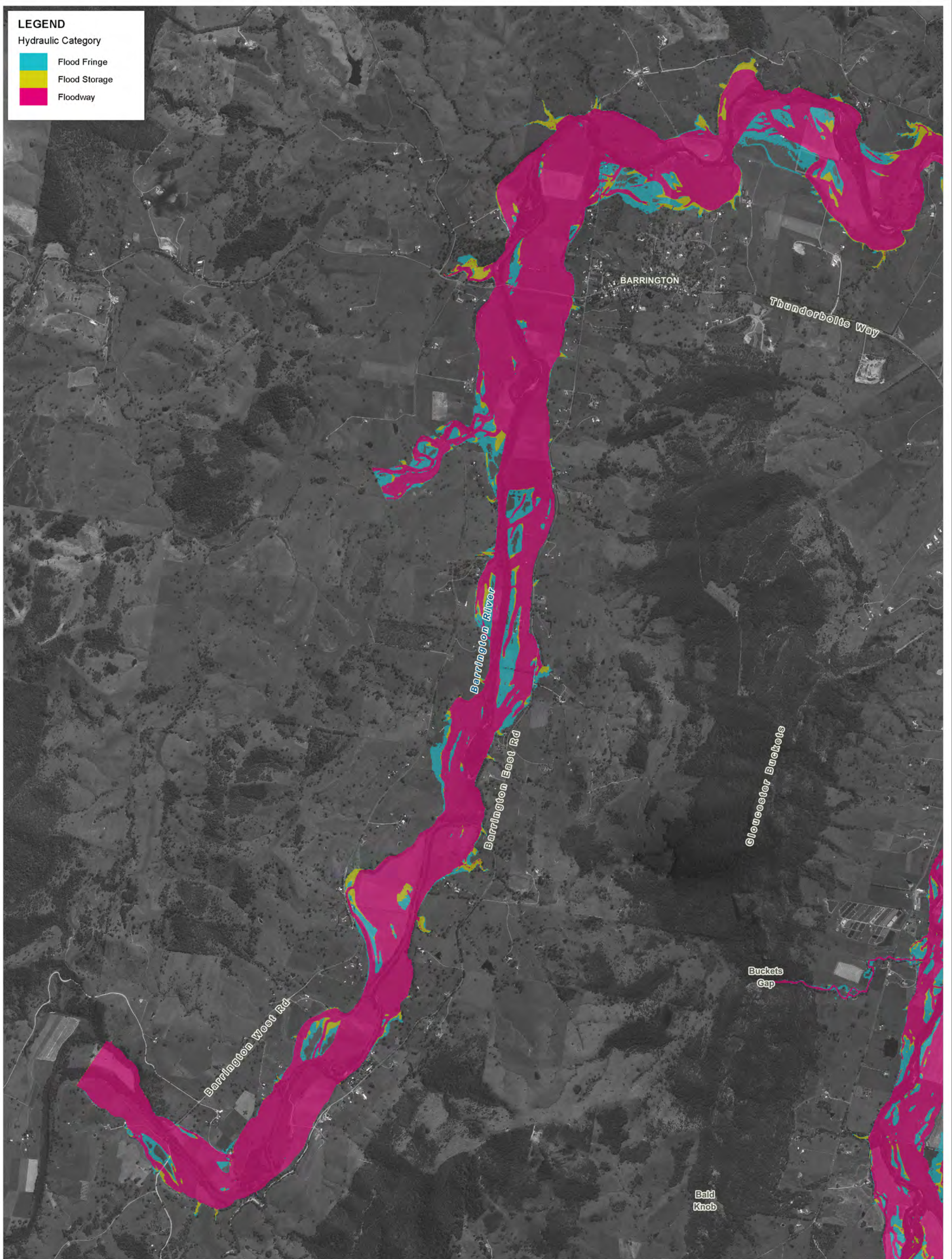

Title:
**Gloucester and Avon Rivers Flood Study 2% AEP Hydraulic Categorisation
Barrington River**

Figure:
C-16

Rev:
A

BMT WBM endeavours to ensure that the information provided in this map is correct at the time of publication. BMT WBM does not warrant, guarantee or make representations regarding the currency and accuracy of information contained in this map.

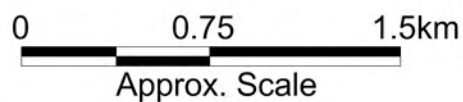

LEGEND

Hydraulic Category

- Flood Fringe
- Flood Storage
- Floodway

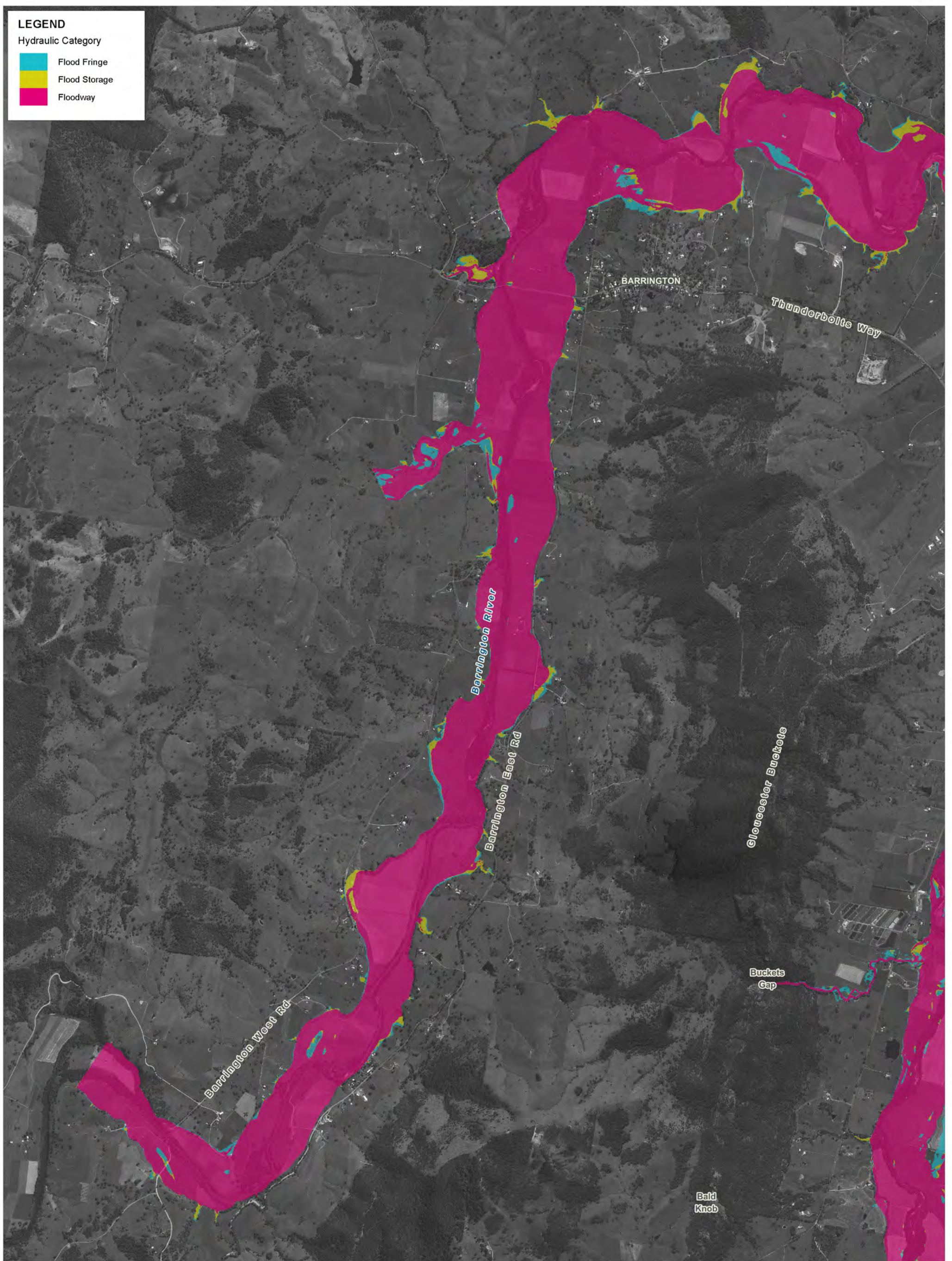

Title:
**Gloucester and Avon Rivers Flood Study 1% AEP Hydraulic Categorisation
Barrington River**

Figure:
C-17

Rev:
A

BMT WBM endeavours to ensure that the information provided in this map is correct at the time of publication. BMT WBM does not warrant, guarantee or make representations regarding the currency and accuracy of information contained in this map.

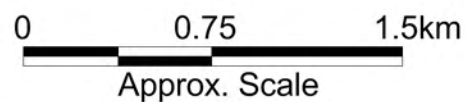

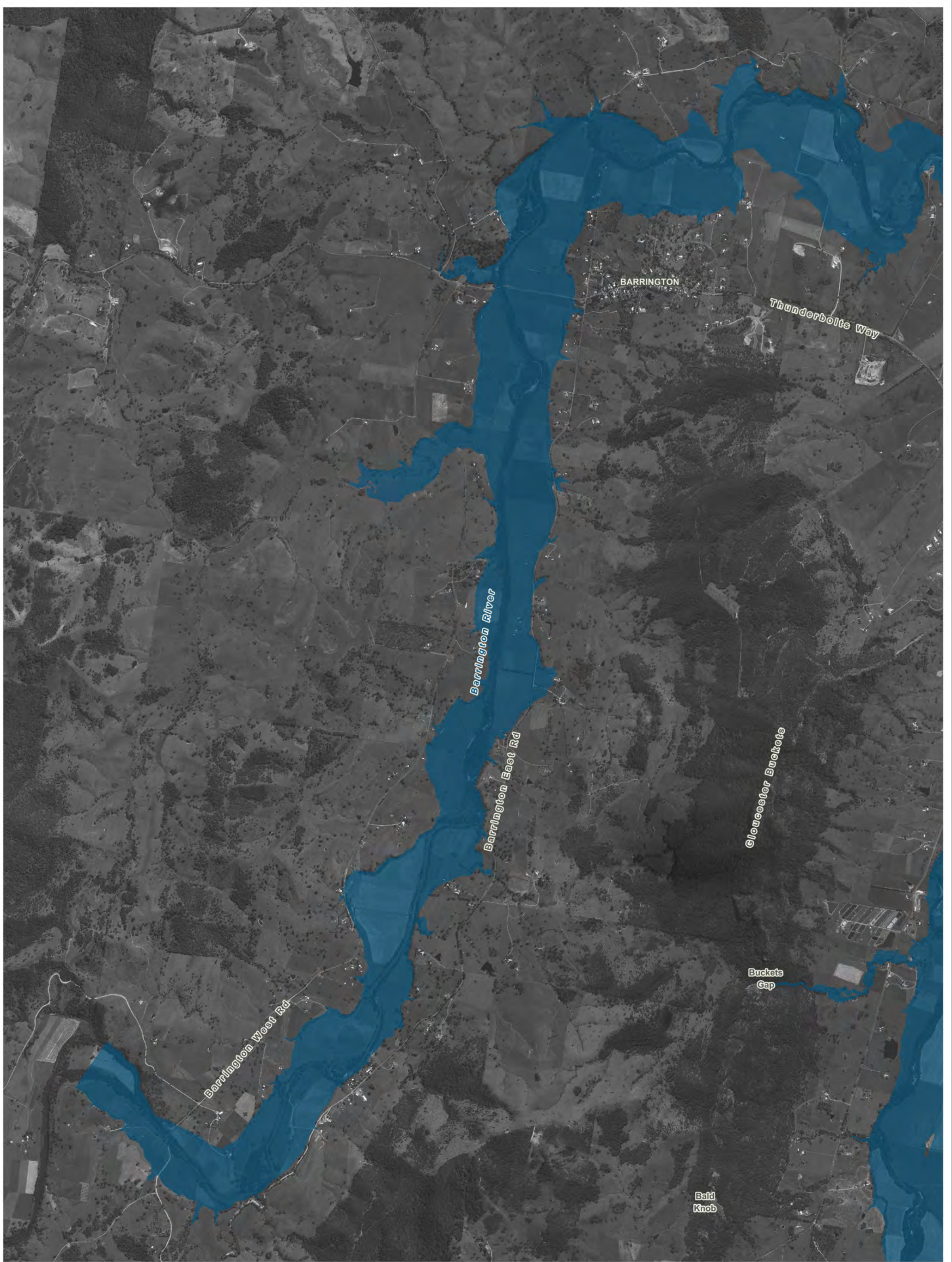

Title:
**Gloucester and Avon Rivers Flood Study Flood Planning Area
 Barrington River**

Figure:
C-18

Rev:
A

BMT WBM endeavours to ensure that the information provided in this map is correct at the time of publication. BMT WBM does not warrant, guarantee or make representations regarding the currency and accuracy of information contained in this map.

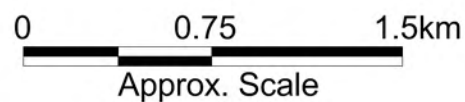

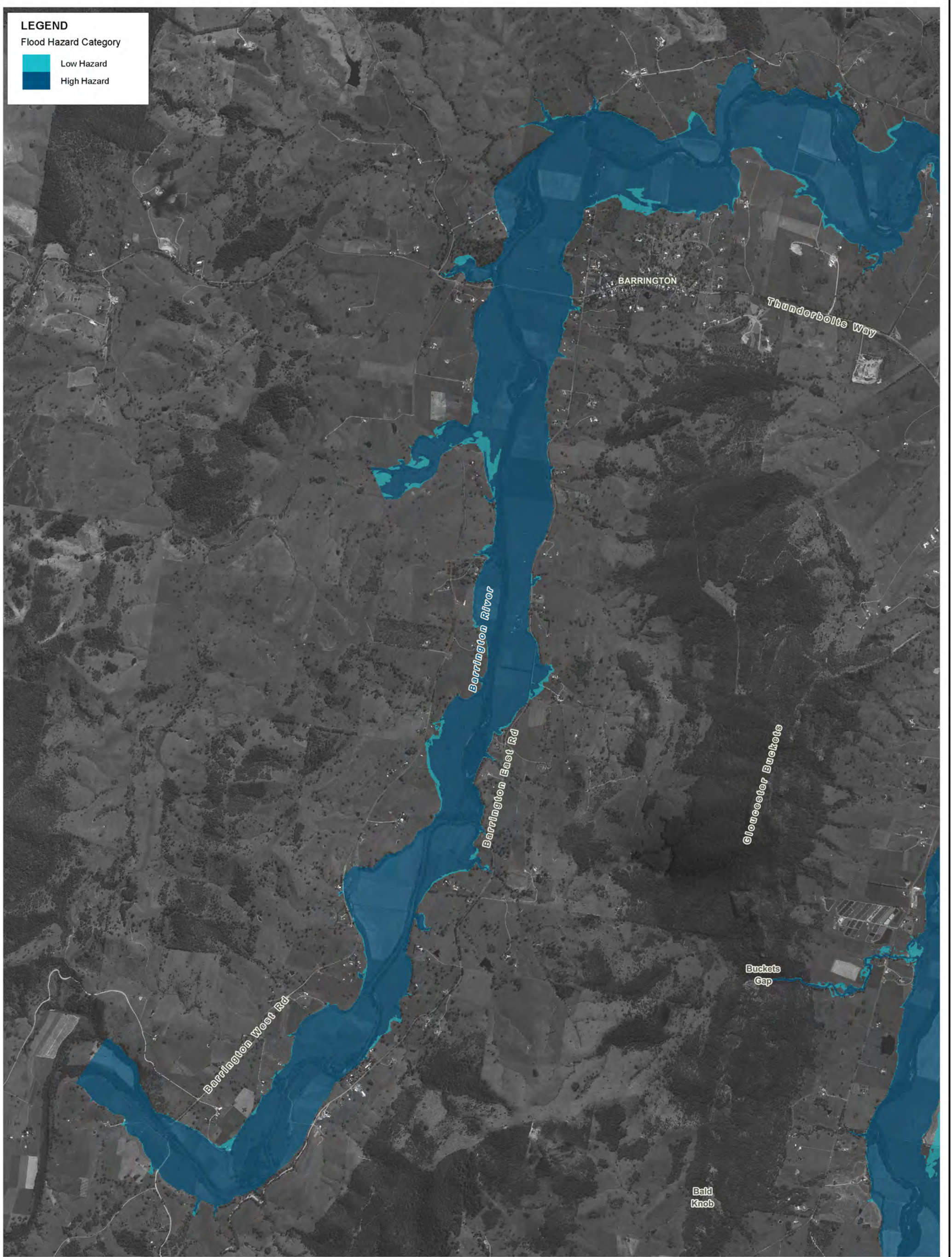

LEGEND

Flood Hazard Category

- Low Hazard
- High Hazard

<p>Title:</p> <p>Gloucester and Avon Rivers Flood Study 1% AEP True Flood Hazard Barrington River</p>		<p>Figure:</p> <p>C-19</p>	<p>Rev:</p> <p>A</p>
<p><small>BMT WBM endeavours to ensure that the information provided in this map is correct at the time of publication. BMT WBM does not warrant, guarantee or make representations regarding the currency and accuracy of information contained in this map.</small></p>		<p>0 0.75 1.5km</p> <p>Approx. Scale</p>	
<p>BMT WBM www.bmtwbm.com.au</p>			
<p>Filepath : K:\N20257_Gloucester_Flood_Study\MapInfo\Workspaces\DRG_319_141022_1%AEP_TrueHaz.WOR</p>			

LEGEND

Flood Hazard Category

- Low Hazard
- High Hazard

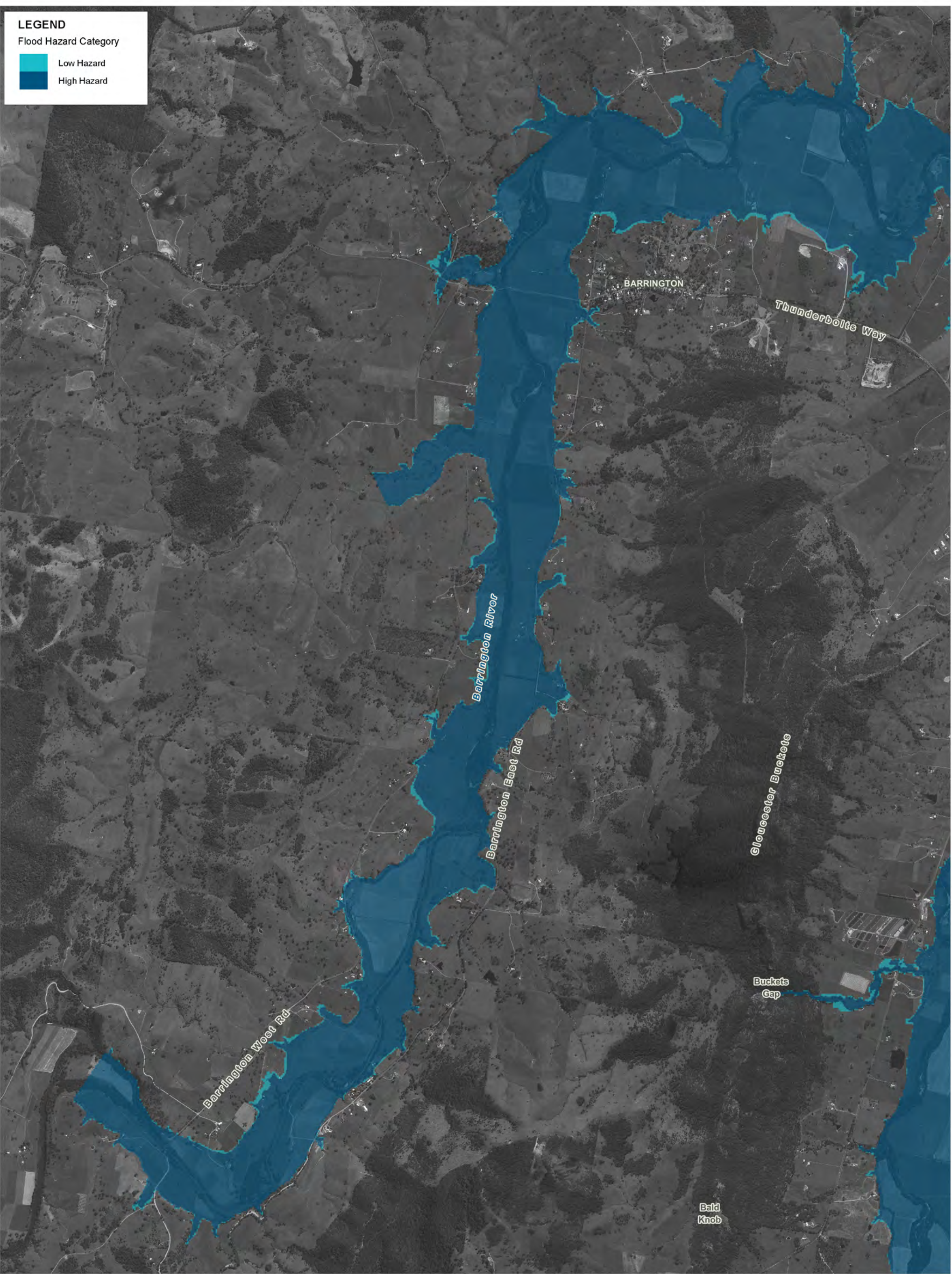

Title:
**Gloucester and Avon Rivers Flood Study PMF True Flood Hazard
 Barrington River**

Figure:
C-20

Rev:
A

BMT WBM endeavours to ensure that the information provided in this map is correct at the time of publication. BMT WBM does not warrant, guarantee or make representations regarding the currency and accuracy of information contained in this map.

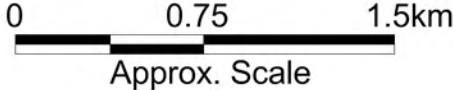

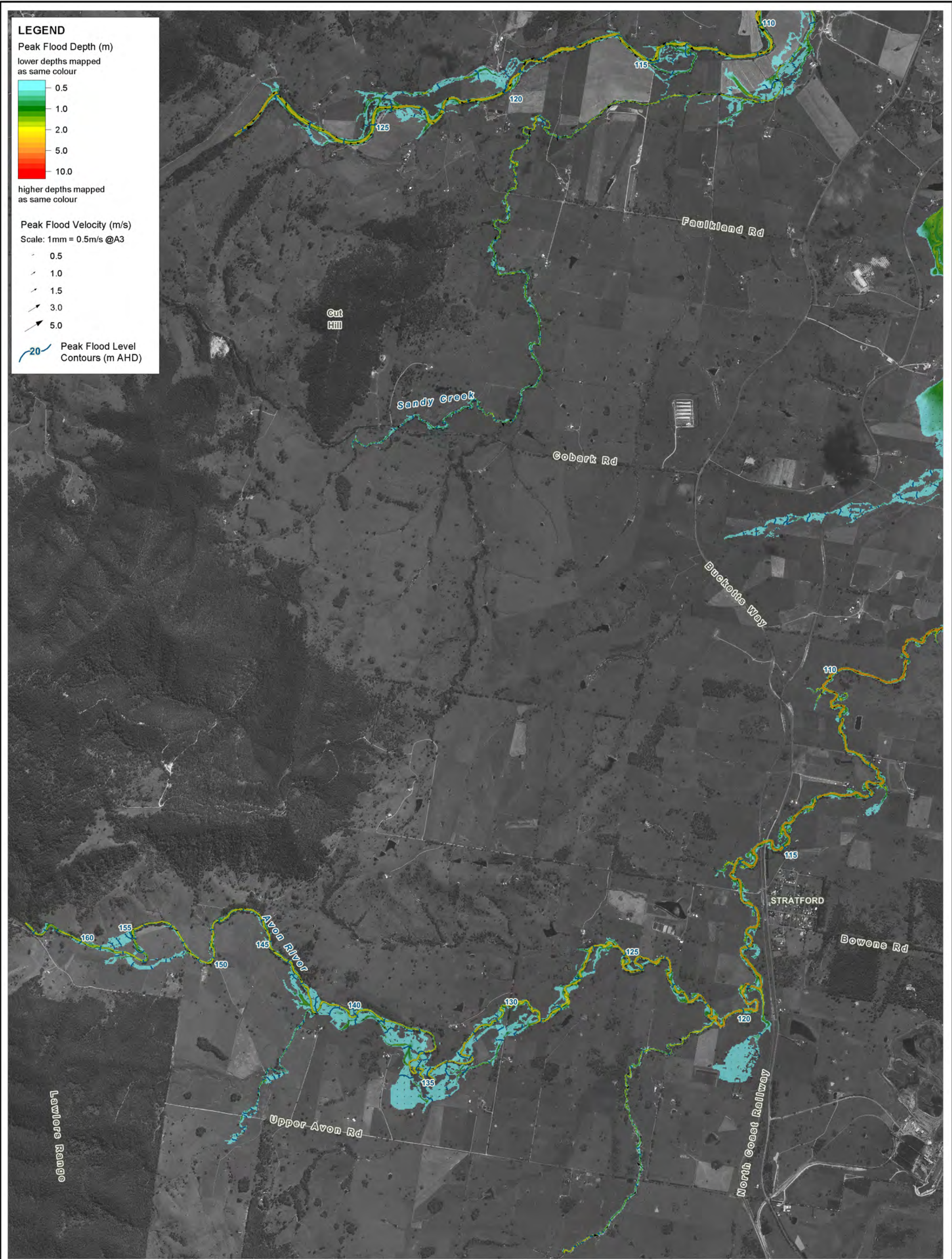

Title: Gloucester and Avon Rivers Flood Study 50% AEP Modelled Peak Flood Conditions Gloucester River / Upper Avon		Figure: D-1	Rev: A
BMT WBM endeavours to ensure that the information provided in this map is correct at the time of publication. BMT WBM does not warrant, guarantee or make representations regarding the currency and accuracy of information contained in this map.		<p>Approx. Scale</p>	
Filepath : K:\N20257_Gloucester_Flood_Study\MapInfo\Workspaces\DRG_401_141022_1% AEP_Results.WOR			
		<p>www.bmtwbm.com.au</p>	

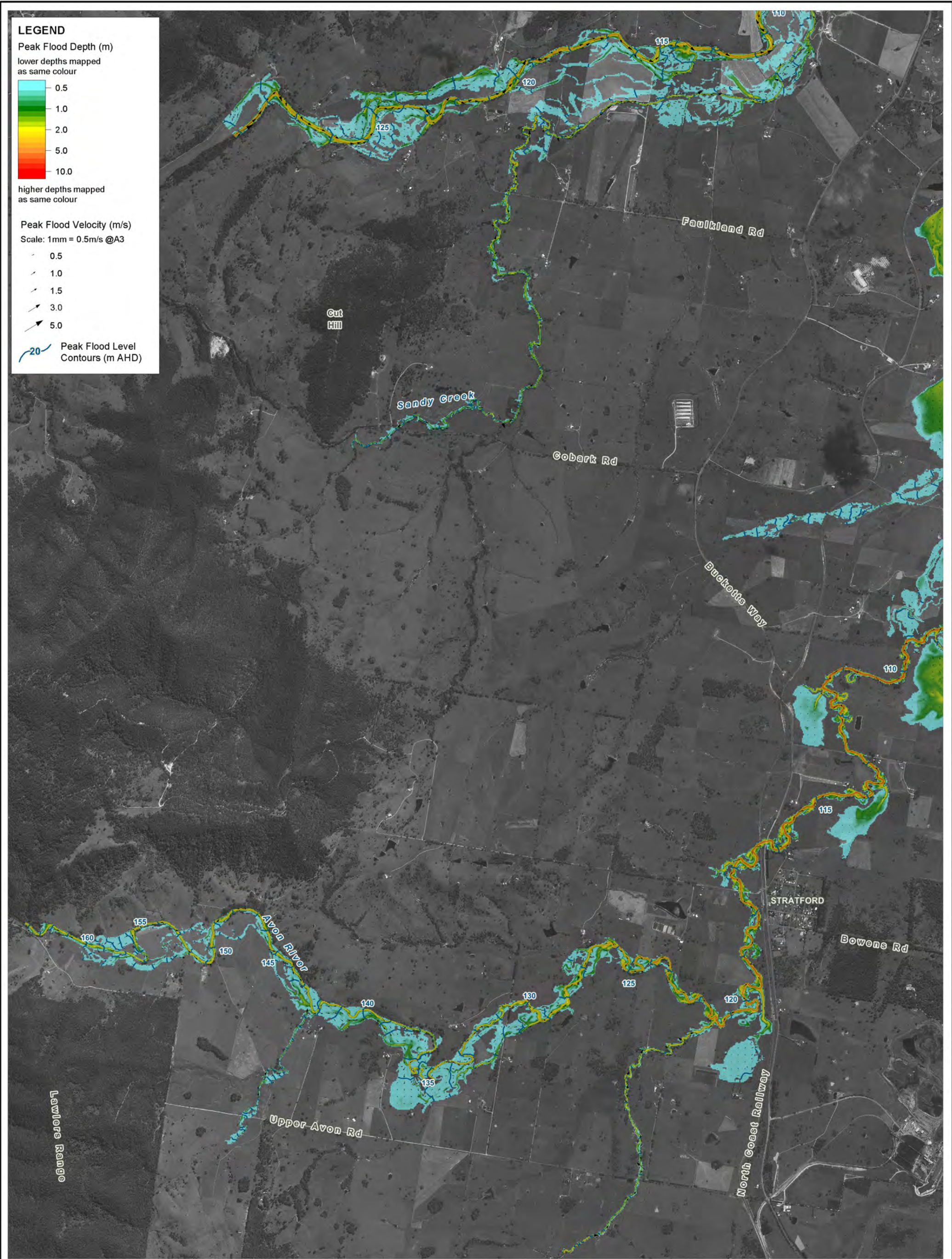

Title: Gloucester and Avon Rivers Flood Study 20% AEP Modelled Peak Flood Conditions Gloucester River / Upper Avon		Figure: D-2	Rev: A
BMT WBM endeavours to ensure that the information provided in this map is correct at the time of publication. BMT WBM does not warrant, guarantee or make representations regarding the currency and accuracy of information contained in this map.		<p>Approx. Scale</p>	
Filepath : K:\N20257_Gloucester_Flood_Study\MapInfo\Workspaces\DRG_402_141022_1%AEP_Results.WOR			



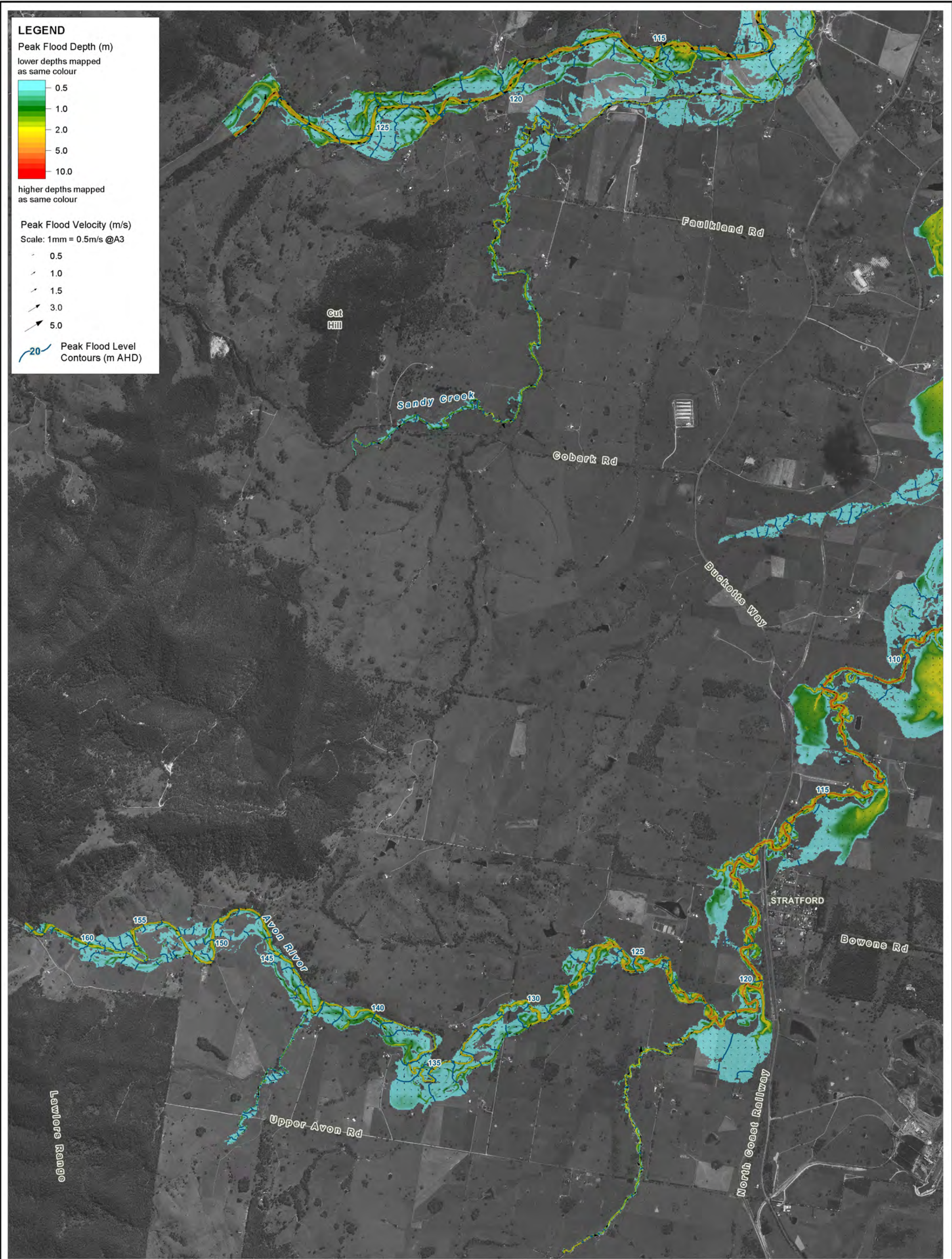

LEGEND

Peak Flood Depth (m)
 lower depths mapped as same colour

0.5
 1.0
 2.0
 5.0
 10.0

higher depths mapped as same colour

Peak Flood Velocity (m/s)
 Scale: 1mm = 0.5m/s @A3

0.5
 1.0
 1.5
 3.0
 5.0

20 Peak Flood Level Contours (m AHD)

Title: Gloucester and Avon Rivers Flood Study 10% AEP Modelled Peak Flood Conditions Gloucester River / Upper Avon		Figure: D-3	Rev: A
BMT WBM endeavours to ensure that the information provided in this map is correct at the time of publication. BMT WBM does not warrant, guarantee or make representations regarding the currency and accuracy of information contained in this map.		<p>Approx. Scale</p>	
Filepath : K:\N20257_Gloucester_Flood_Study\MapInfo\Workspaces\DRG_403_141022_1%AEP_Results.WOR			
		<p>www.bmtwbm.com.au</p>	

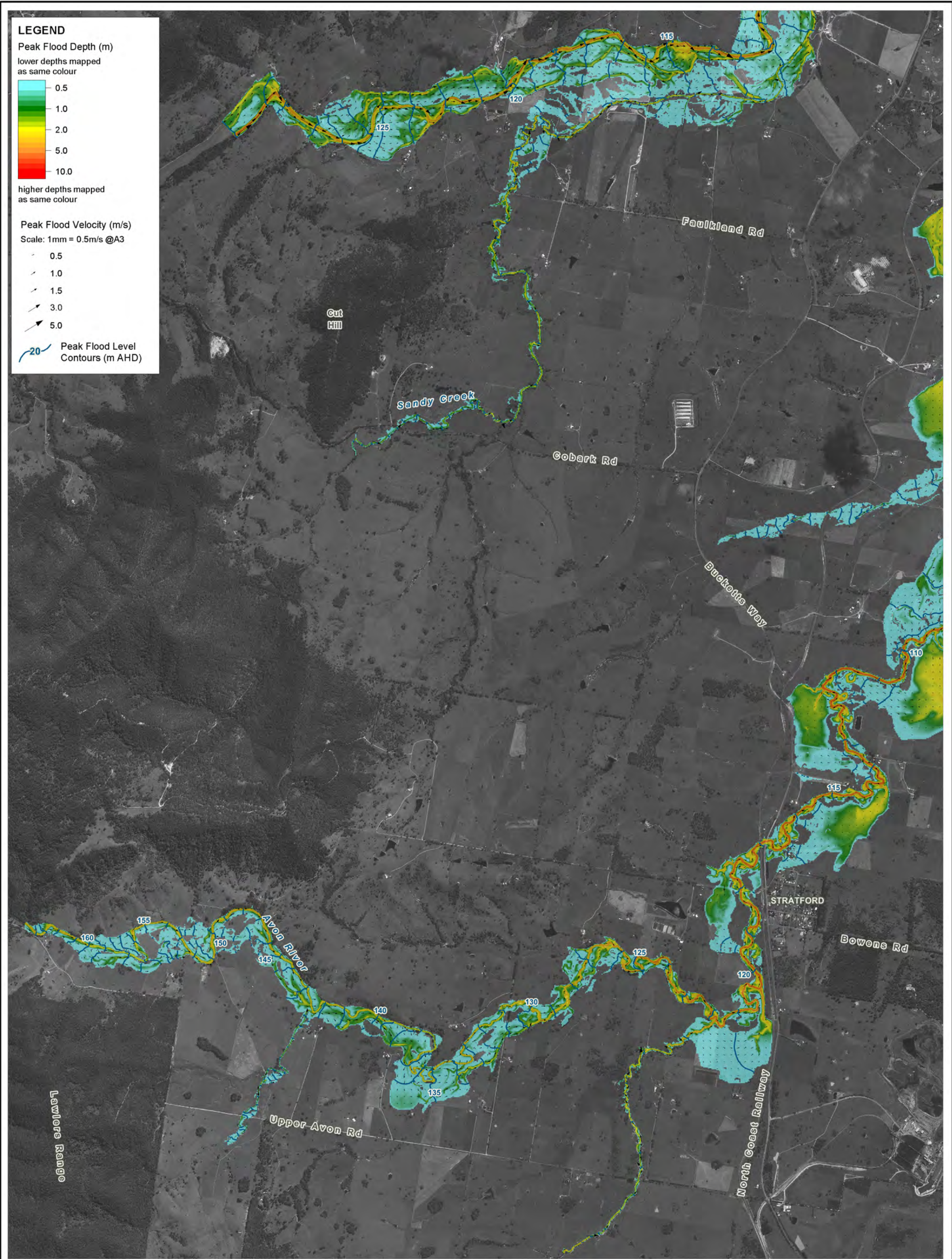

Title: Gloucester and Avon Rivers Flood Study 5% AEP Modelled Peak Flood Conditions Gloucester River / Upper Avon		Figure: D-4	Rev: A
BMT WBM endeavours to ensure that the information provided in this map is correct at the time of publication. BMT WBM does not warrant, guarantee or make representations regarding the currency and accuracy of information contained in this map.		<p>Approx. Scale</p>	
Filepath : K:\N20257_Gloucester_Flood_Study\MapInfo\Workspaces\DRG_404_141022_1% AEP_Results.WOR			
		<p>www.bmtwbm.com.au</p>	

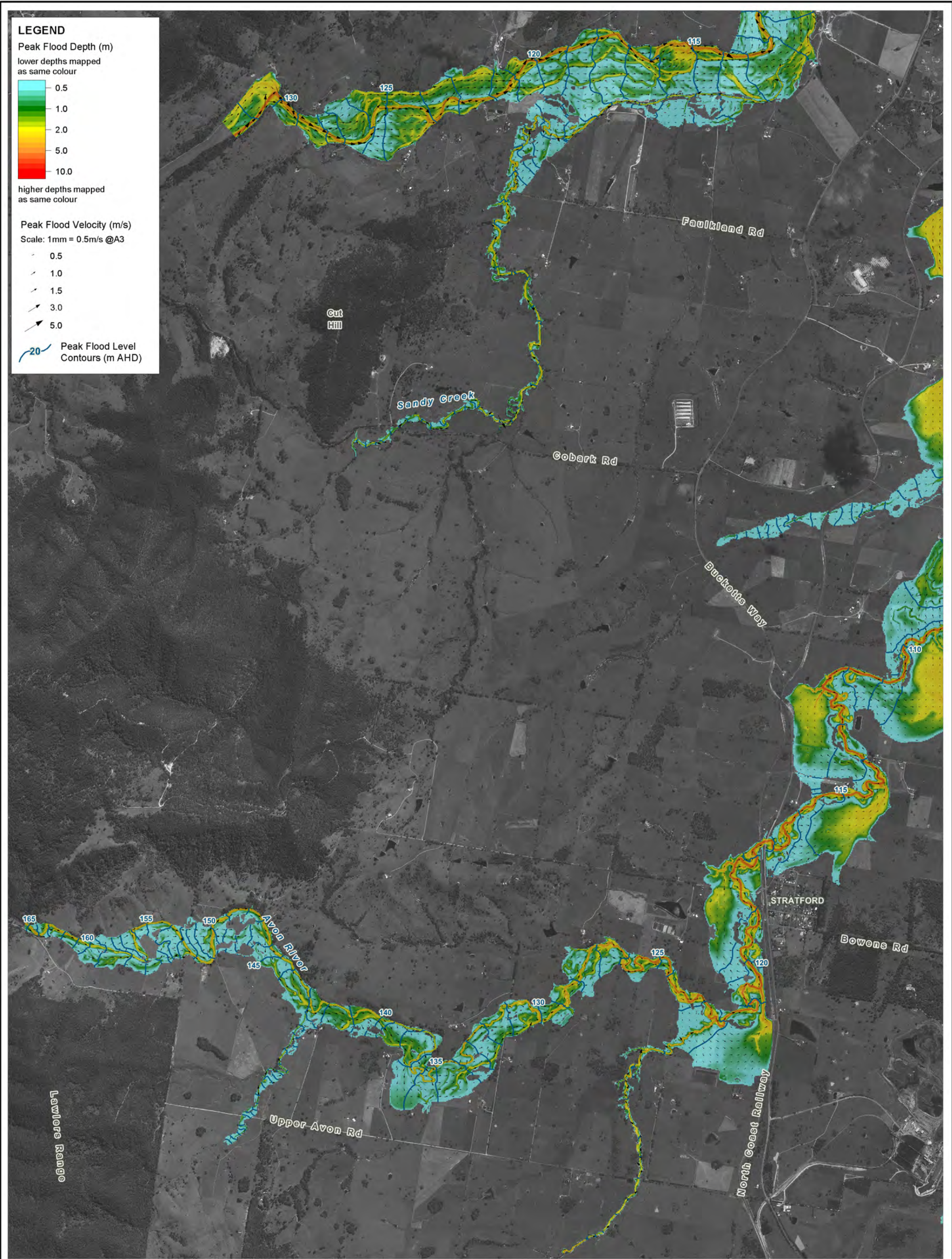

Title: Gloucester and Avon Rivers Flood Study 2% AEP Modelled Peak Flood Conditions Gloucester River / Upper Avon		Figure: D-5	Rev: A
BMT WBM endeavours to ensure that the information provided in this map is correct at the time of publication. BMT WBM does not warrant, guarantee or make representations regarding the currency and accuracy of information contained in this map.		<p>Approx. Scale</p>	
Filepath : K:\N20257_Gloucester_Flood_Study\MapInfo\Workspaces\DRG_405_141022_1%AEP_Results.WOR			
		<p>www.bmtwbm.com.au</p>	

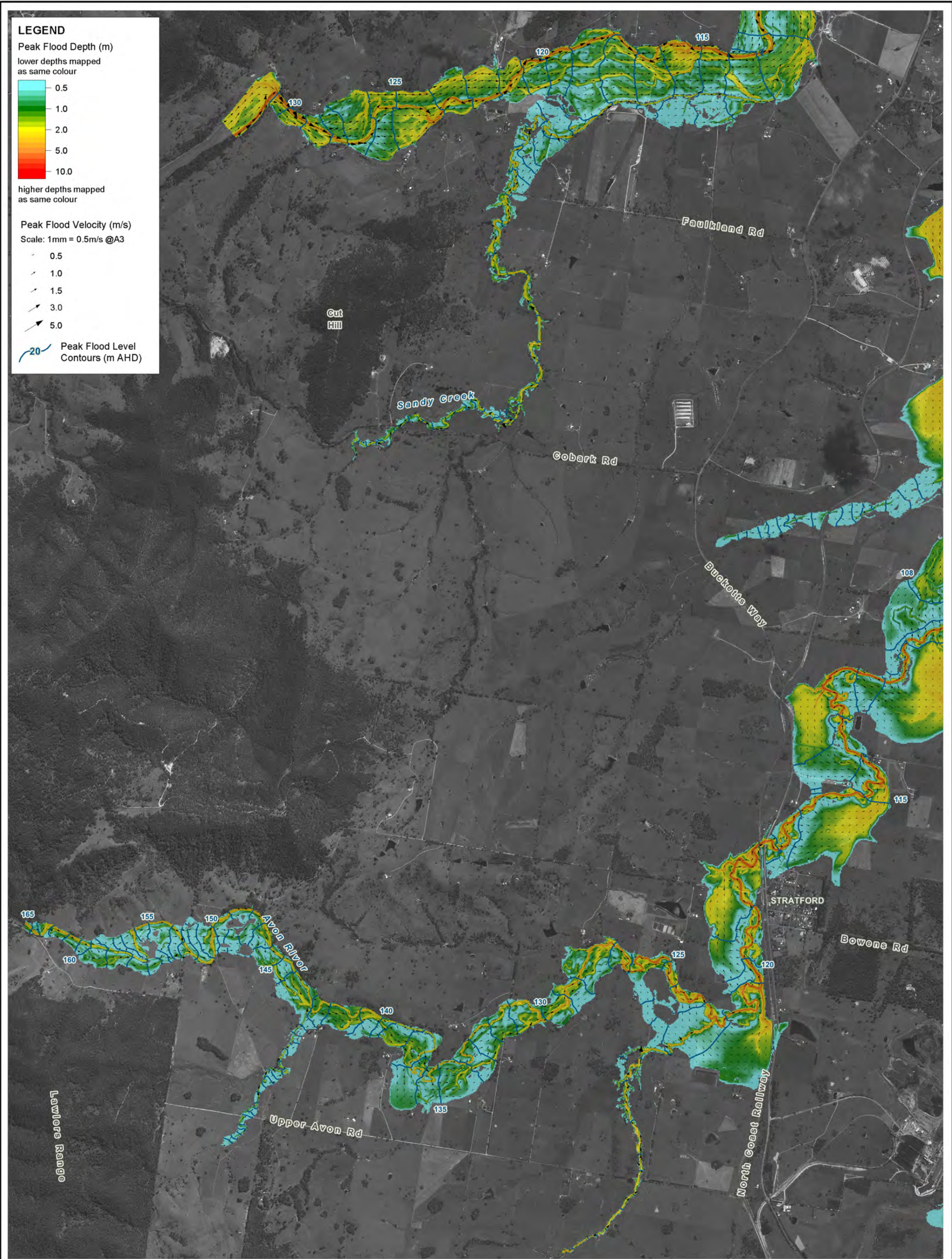

<p>Title:</p> <p>Gloucester and Avon Rivers Flood Study 1% AEP Modelled Peak Flood Conditions</p> <p>Gloucester River / Upper Avon</p>		<p>Figure:</p> <p>D-6</p>	<p>Rev:</p> <p>A</p>
<p>BMT WBM endeavours to ensure that the information provided in this map is correct at the time of publication. BMT WBM does not warrant, guarantee or make representations regarding the currency and accuracy of information contained in this map.</p>	<p>N</p>	<p>0 0.75 1.5km</p> <p>Approx. Scale</p>	<p>BMT WBM</p> <p>www.bmtwbm.com.au</p>
<p>Filepath : K:\N20257_Gloucester_Flood_Study\MapInfo\Workspaces\DRG_406_141022_1%AEP_Results.WOR</p>			

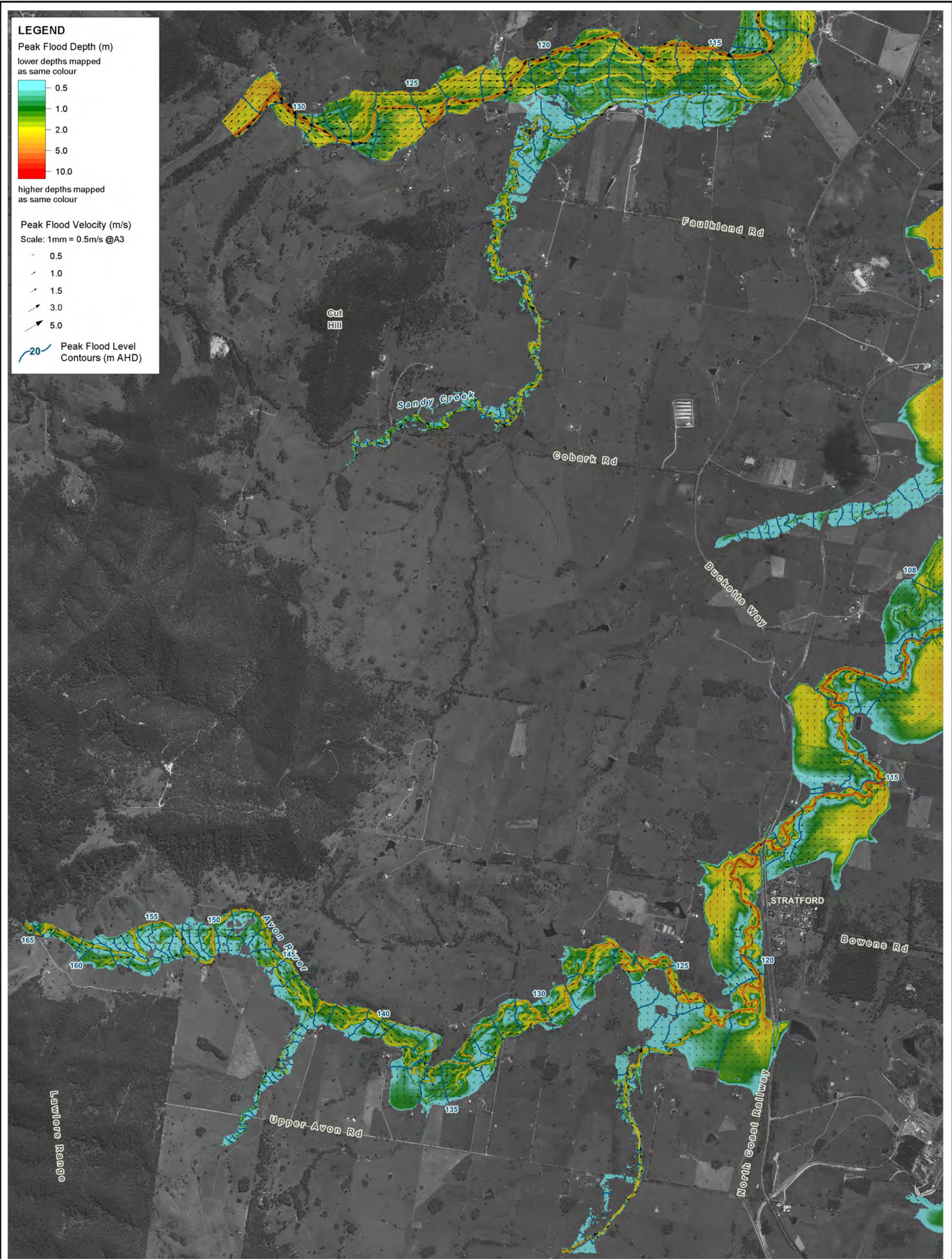

<p>Title:</p> <p>Gloucester and Avon Rivers Flood Study 0.5% AEP Modelled Peak Flood Conditions</p> <p>Gloucester River / Upper Avon</p>		<p>Figure:</p> <p>D-7</p>	<p>Rev:</p> <p>A</p>
<p>BMT WBM endeavours to ensure that the information provided in this map is correct at the time of publication. BMT WBM does not warrant, guarantee or make representations regarding the currency and accuracy of information contained in this map.</p>		<p>Approx. Scale</p>	
<p>Filepath : K:\N20257_Gloucester_Flood_Study\MapInfo\Workspaces\DRG_407_141022_1%AEP_Results.WOR</p>			



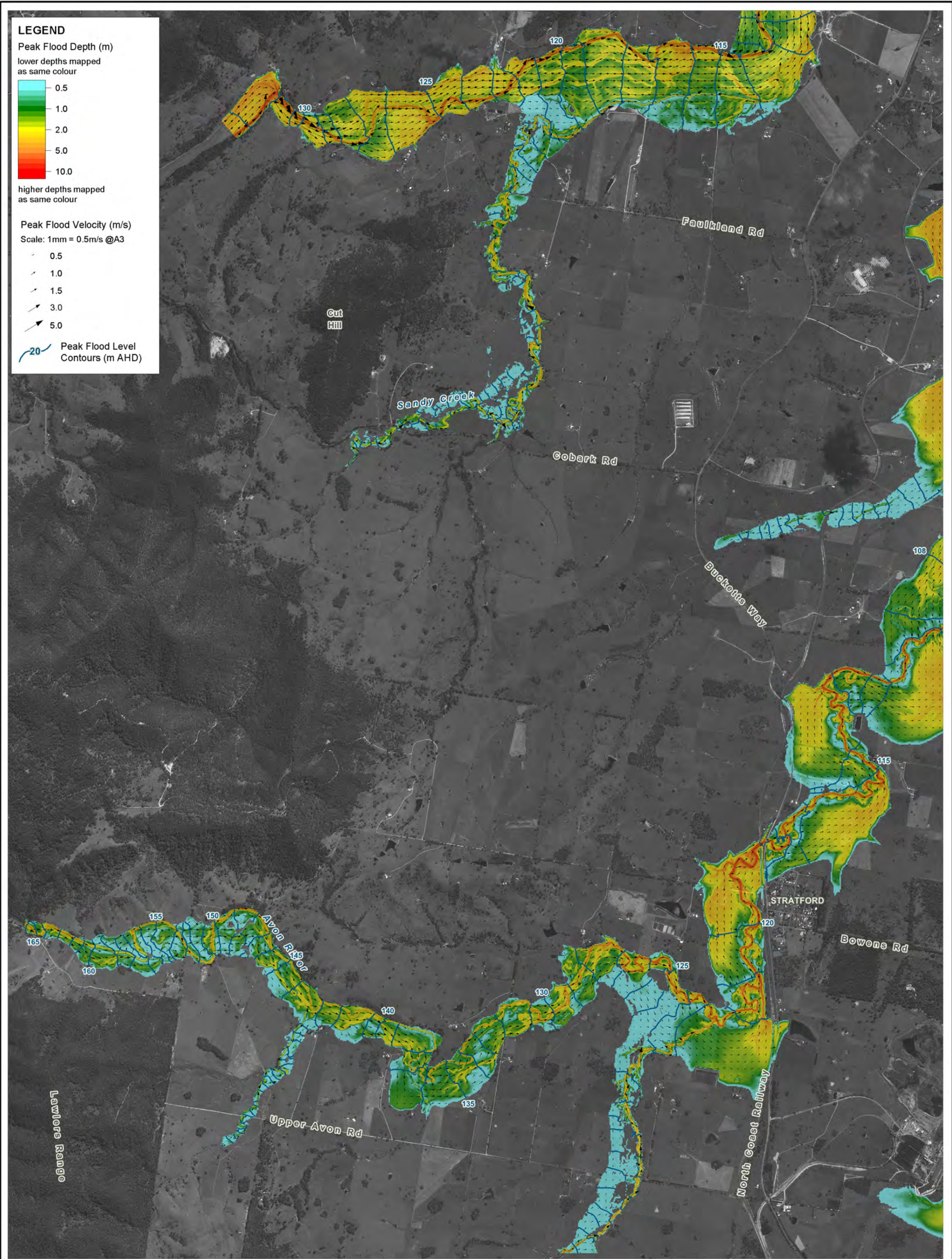

<p>Title:</p> <p>Gloucester and Avon Rivers Flood Study 0.2% AEP Modelled Peak Flood Conditions</p> <p>Gloucester River / Upper Avon</p>		<p>Figure:</p> <p>D-8</p>	<p>Rev:</p> <p>A</p>
<p>BMT WBM endeavours to ensure that the information provided in this map is correct at the time of publication. BMT WBM does not warrant, guarantee or make representations regarding the currency and accuracy of information contained in this map.</p>		<p>Approx. Scale</p>	
<p>Filepath : K:\N20257_Gloucester_Flood_Study\MapInfo\Workspaces\DRG_408_141022_1%AEP_Results.WOR</p>			



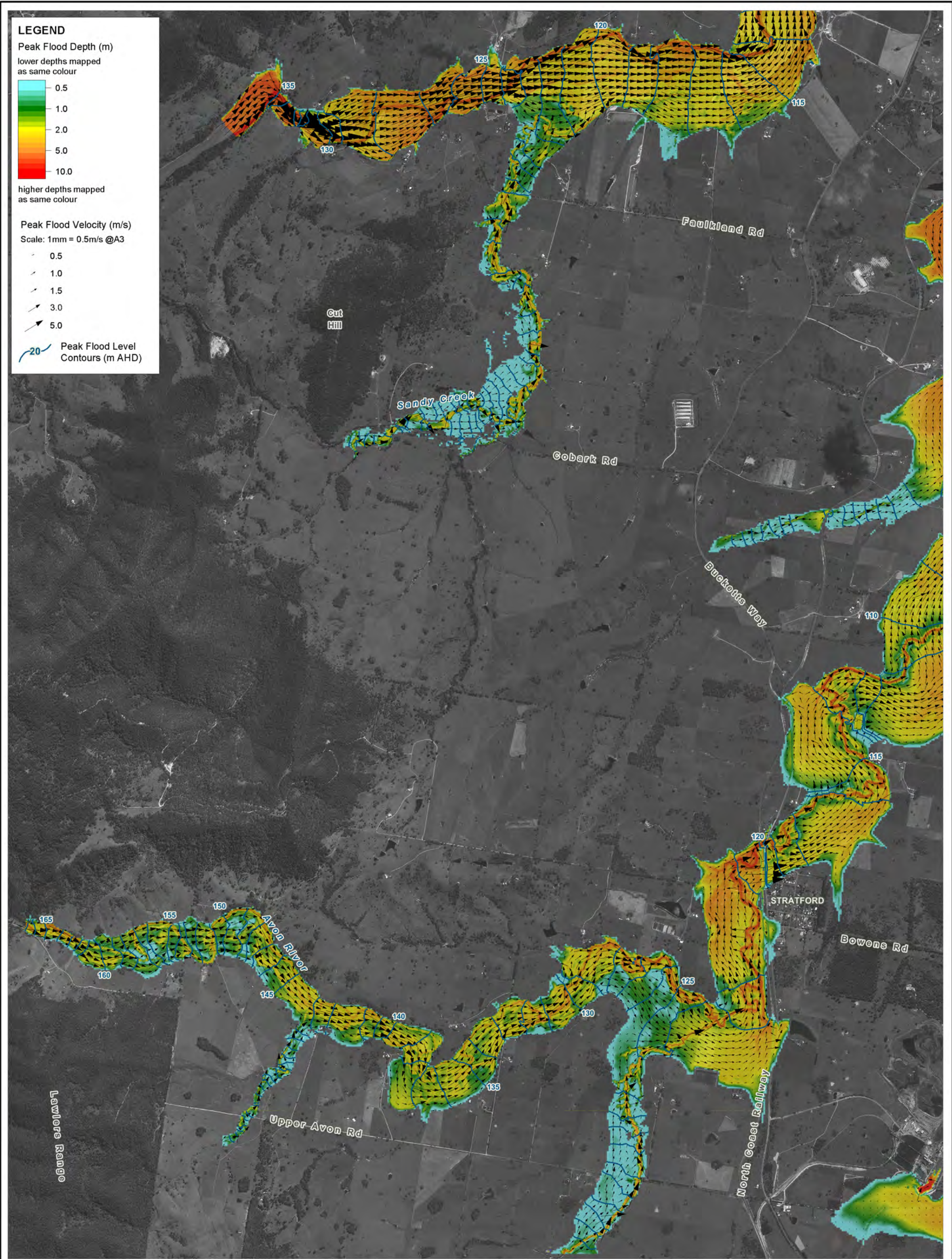

Title:
**Gloucester and Avon Rivers Flood Study PMF Modelled Peak Flood Conditions
 Gloucester River / Upper Avon**

Figure:
D-9

Rev:
A

BMT WBM endeavours to ensure that the information provided in this map is correct at the time of publication. BMT WBM does not warrant, guarantee or make representations regarding the currency and accuracy of information contained in this map.

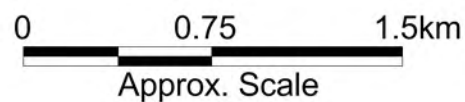

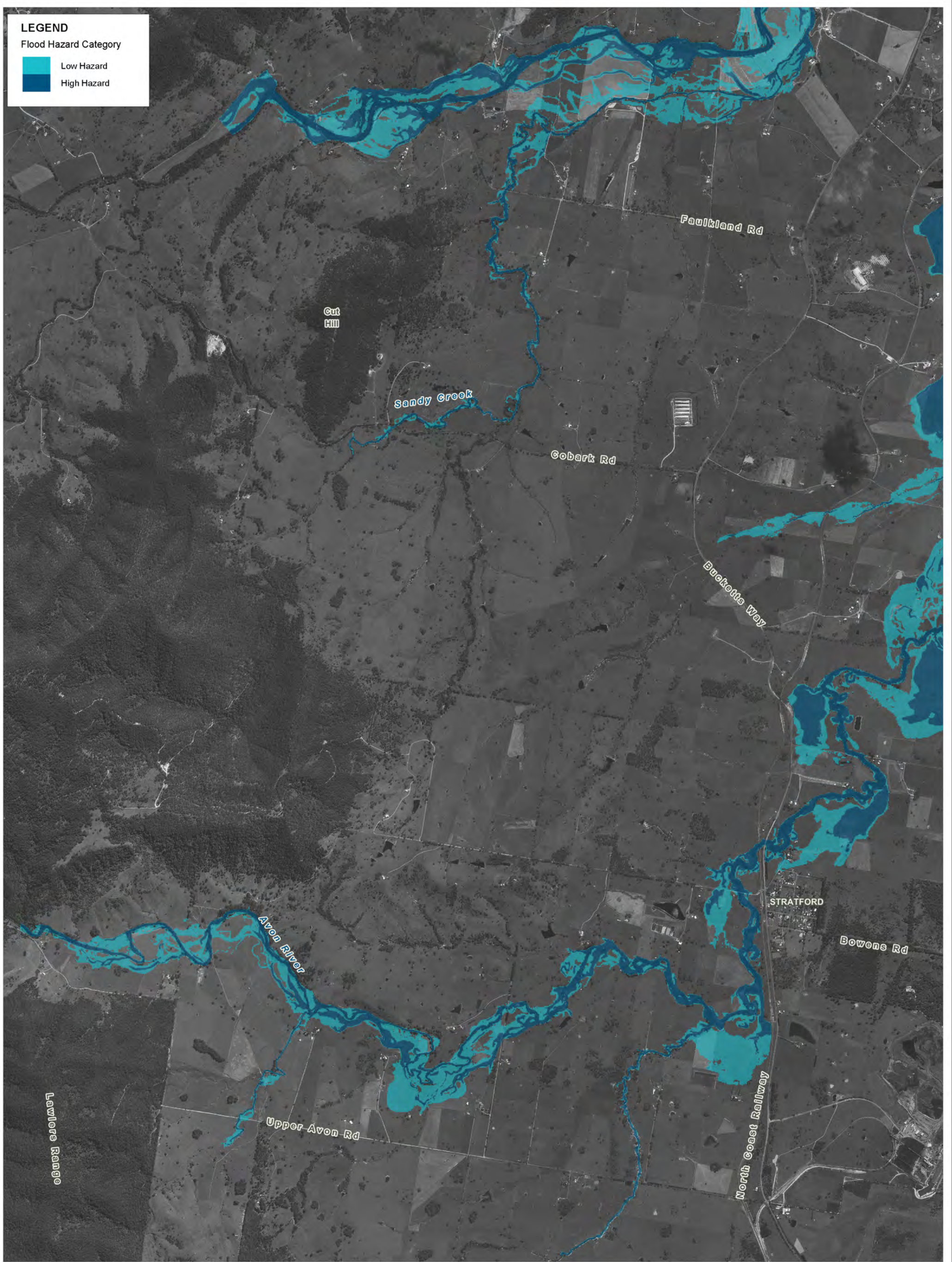

Title:
**Gloucester and Avon Rivers Flood Study 10% AEP Provisional Flood Hazard
 Gloucester River / Upper Avon**

Figure:
D-10

Rev:
A

BMT WBM endeavours to ensure that the information provided in this map is correct at the time of publication. BMT WBM does not warrant, guarantee or make representations regarding the currency and accuracy of information contained in this map.

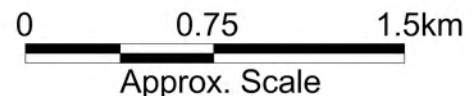

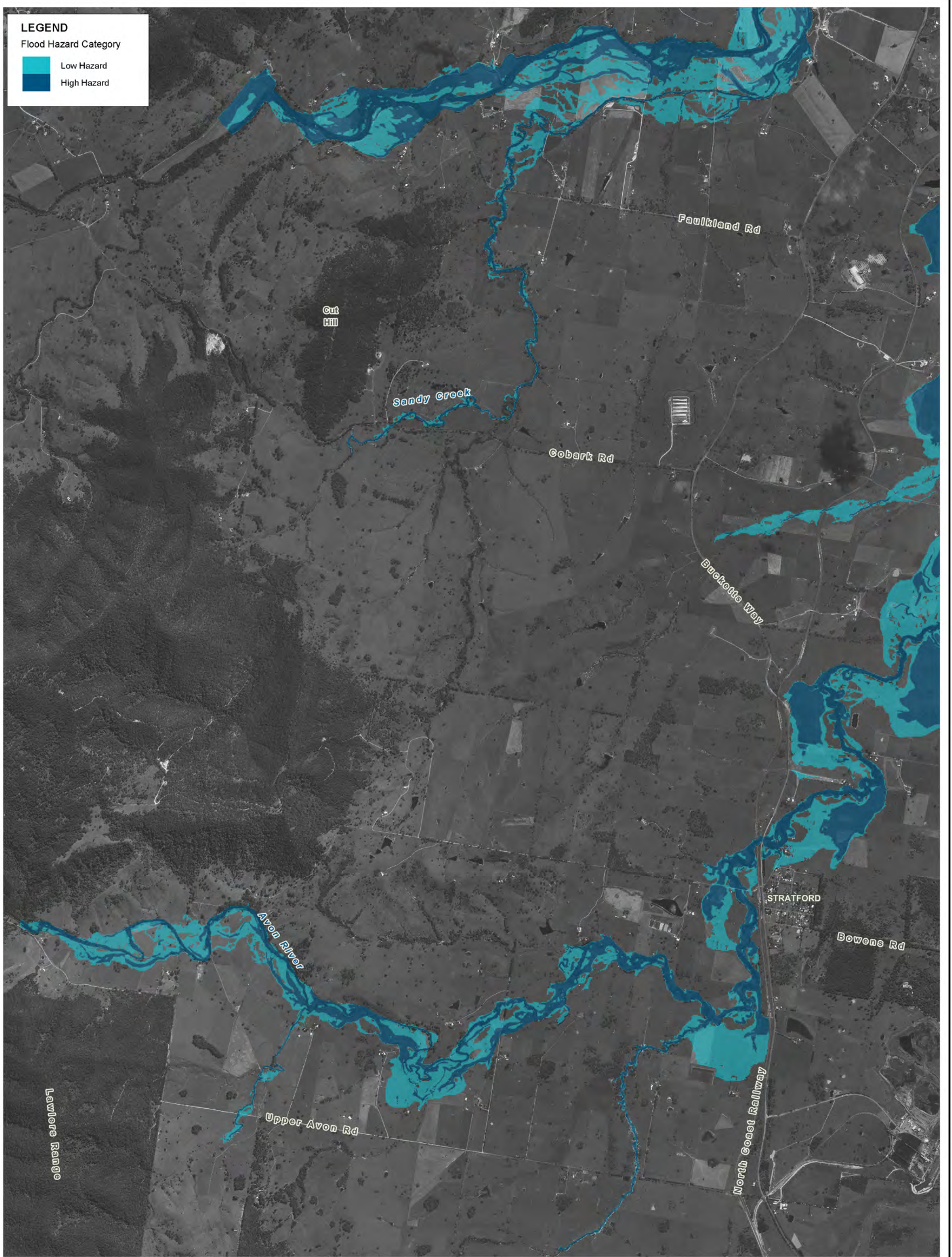

Title: **Gloucester and Avon Rivers Flood Study 5% AEP Provisional Flood Hazard Gloucester River / Upper Avon**

Figure: **D-11**

Rev: **A**

BMT WBM endeavours to ensure that the information provided in this map is correct at the time of publication. BMT WBM does not warrant, guarantee or make representations regarding the currency and accuracy of information contained in this map.

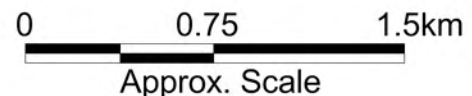

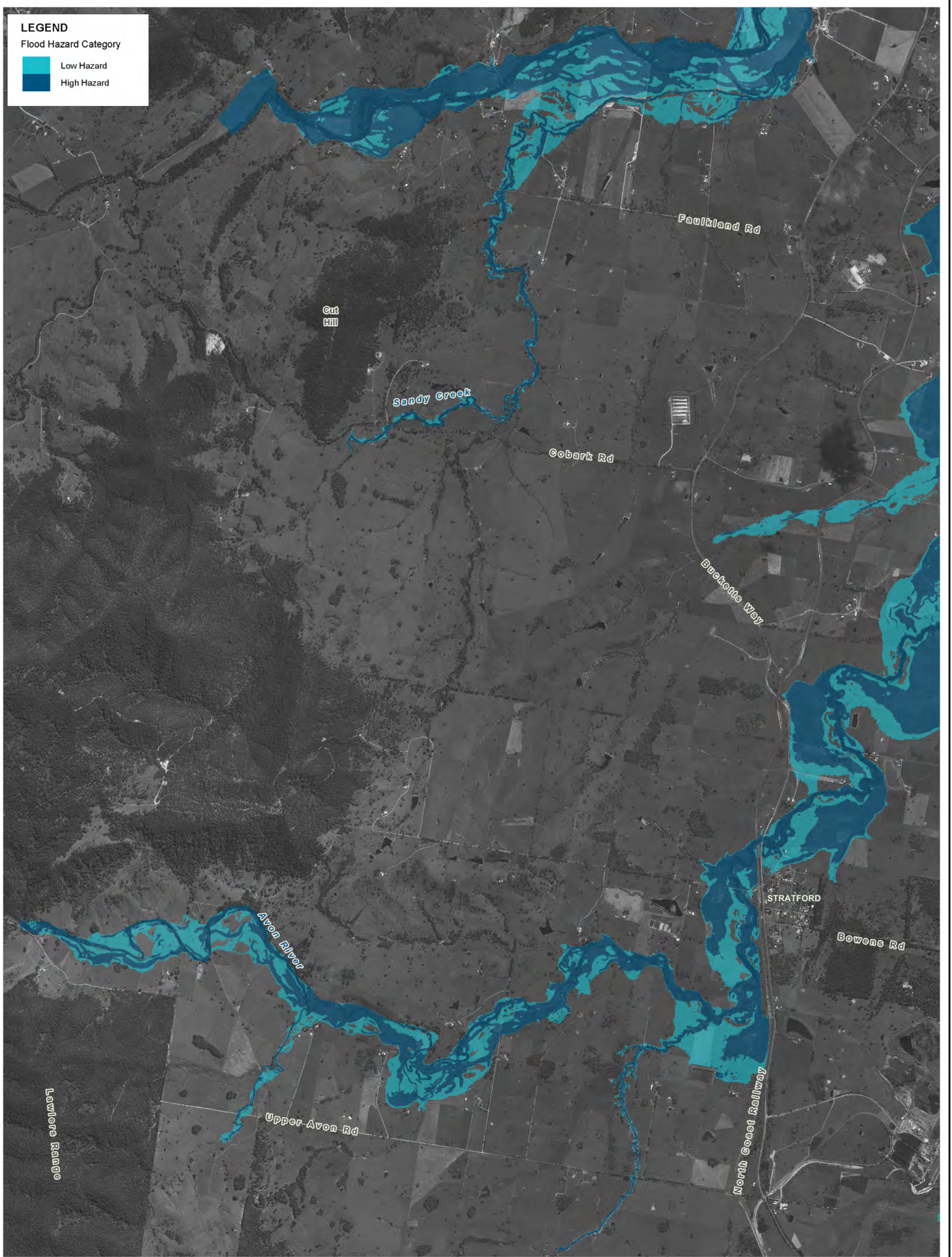

<p>Title:</p> <p>Gloucester and Avon Rivers Flood Study 2% AEP Provisional Flood Hazard</p> <p>Gloucester River / Upper Avon</p>		<p>Figure:</p> <p>D-12</p>	<p>Rev:</p> <p>A</p>
<p>BMT WBM endeavours to ensure that the information provided in this map is correct at the time of publication. BMT WBM does not warrant, guarantee or make representations regarding the currency and accuracy of information contained in this map.</p>		<p>Approx. Scale</p>	
<p>Filepath : K:\N20257_Gloucester_Flood_Study\MapInfo\Workspaces\DRG_412_141022_2%AEP_Hazard.WOR</p>			



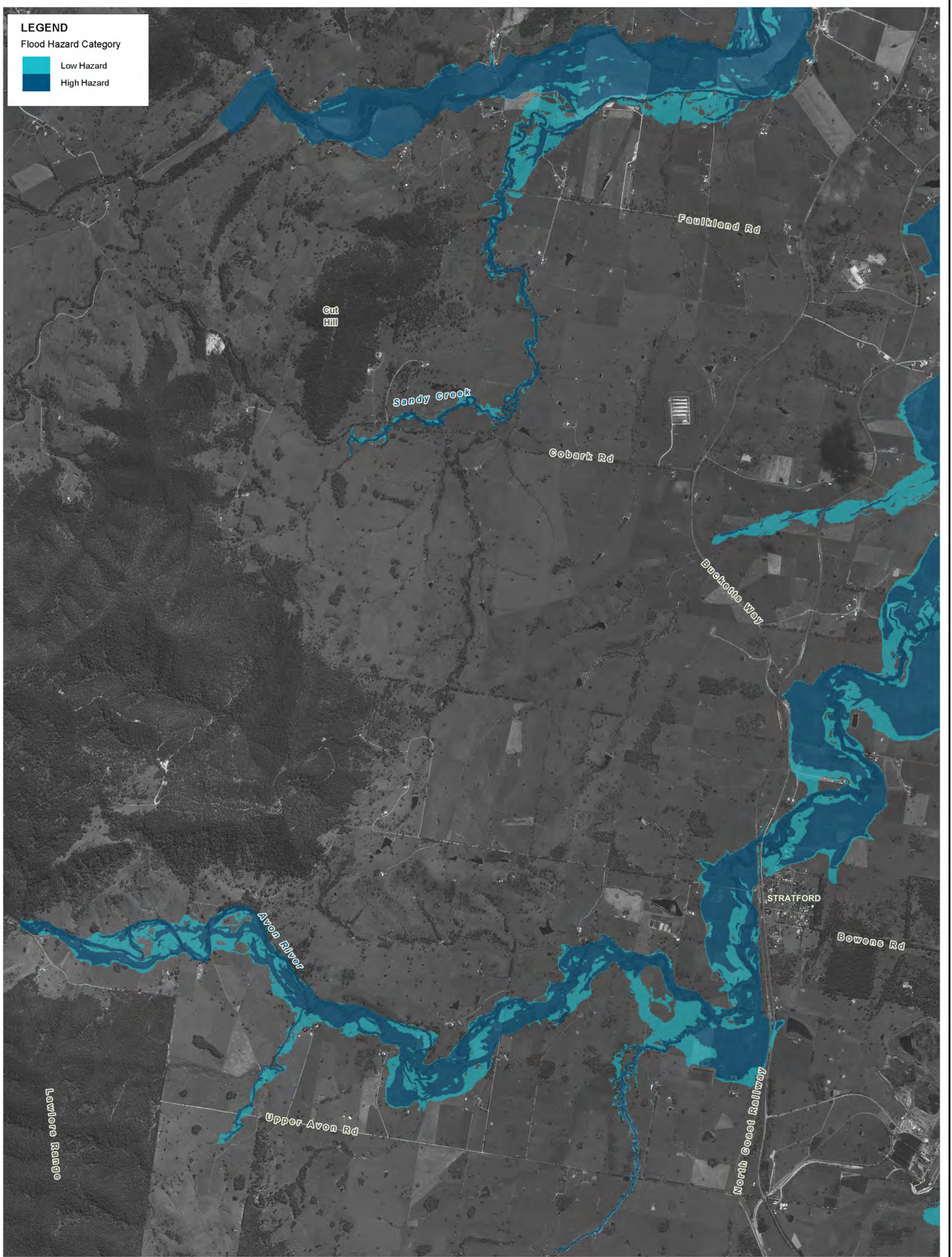

<p>Title:</p> <p>Gloucester and Avon Rivers Flood Study 1% AEP Provisional Flood Hazard Gloucester River / Upper Avon</p>		<p>Figure:</p> <p>D-13</p>	<p>Rev:</p> <p>A</p>
<p>BMT WBM endeavours to ensure that the information provided in this map is correct at the time of publication. BMT WBM does not warrant, guarantee or make representations regarding the currency and accuracy of information contained in this map.</p>	<p>N</p>	<p>0 0.75 1.5km</p> <p>Approx. Scale</p>	<p>BMT WBM</p> <p>www.bmtwbm.com.au</p>
<p>Filepath : K:\N20257_Gloucester_Flood_Study\MapInfo\Workspaces\DRG_413_141022_1%AEP_Hazard.WOR</p>			

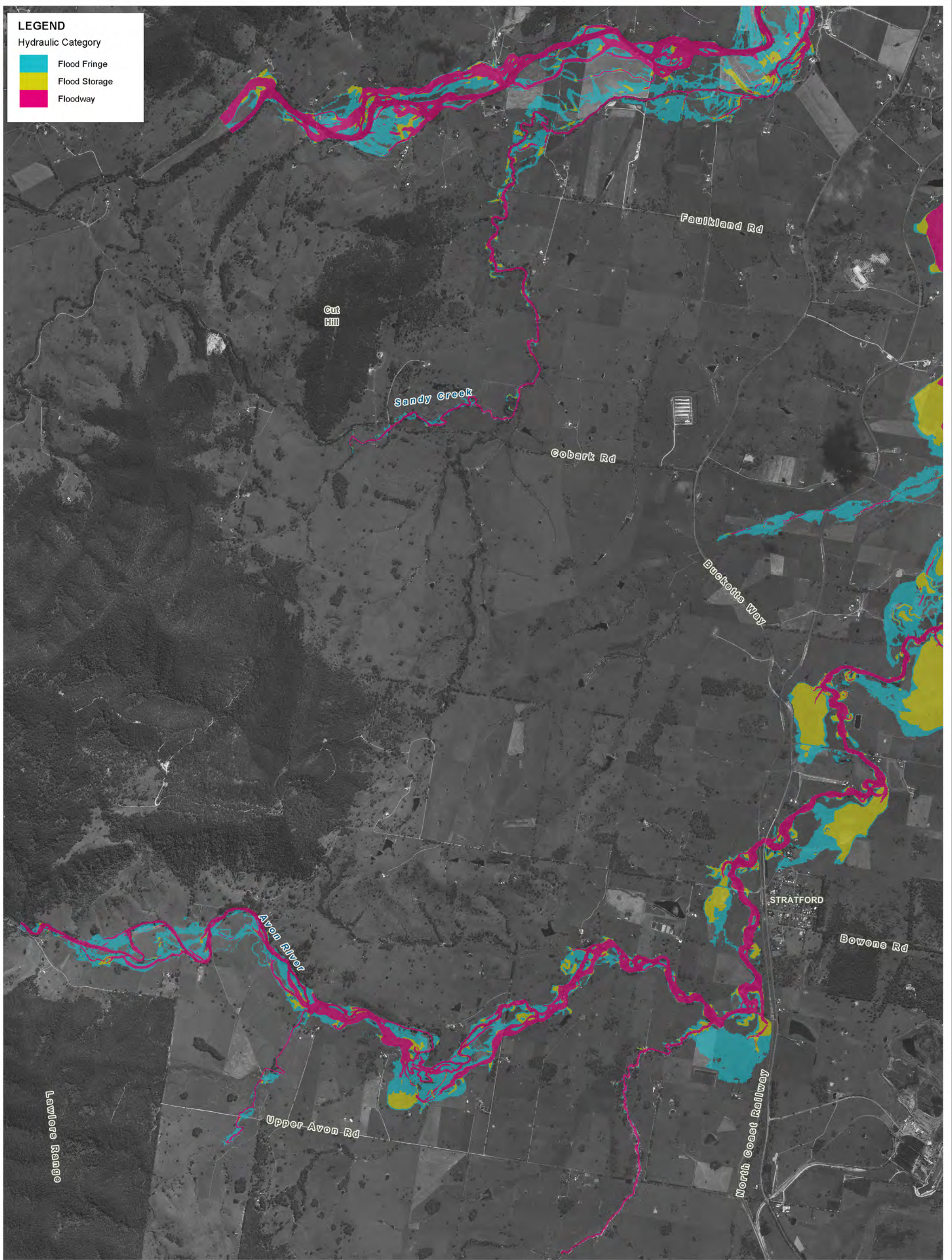

LEGEND

Hydraulic Category

- Flood Fringe
- Flood Storage
- Floodway

Title: Gloucester and Avon Rivers Flood Study 10% AEP Hydraulic Categorisation Gloucester River / Upper Avon	Figure: D-14	Rev: A
---	------------------------	------------------

BMT WBM endeavours to ensure that the information provided in this map is correct at the time of publication. BMT WBM does not warrant, guarantee or make representations regarding the currency and accuracy of information contained in this map.

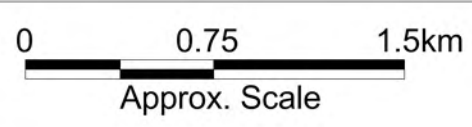

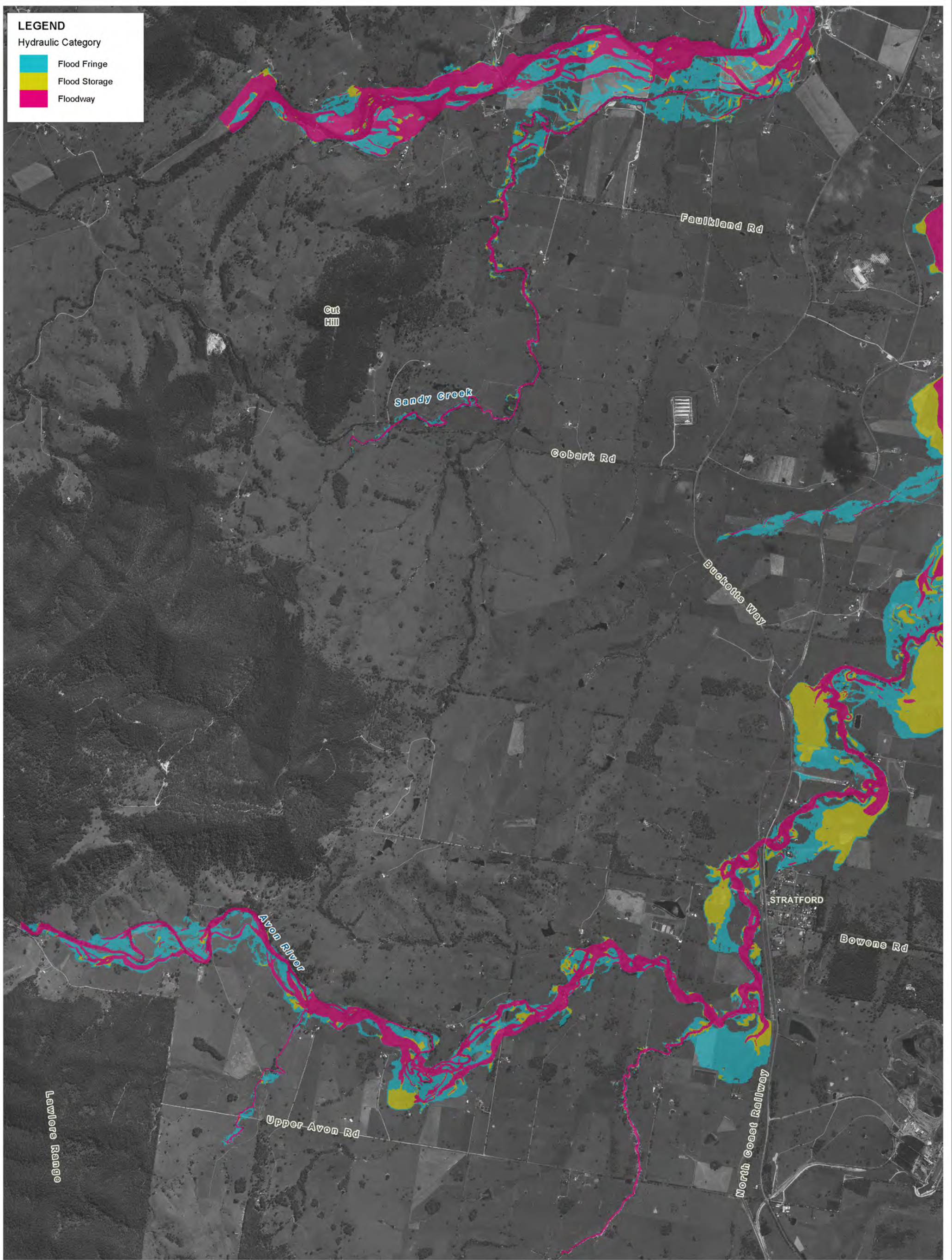

LEGEND

Hydraulic Category

- Flood Fringe
- Flood Storage
- Floodway

Title: Gloucester and Avon Rivers Flood Study 5% AEP Hydraulic Categorisation Gloucester River / Upper Avon		Figure: D-15	Rev: A
<small>BMT WBM endeavours to ensure that the information provided in this map is correct at the time of publication. BMT WBM does not warrant, guarantee or make representations regarding the currency and accuracy of information contained in this map.</small>		<p>Approx. Scale</p>	
Filepath : K:\N20257_Gloucester_Flood_Study\MapInfo\Workspaces\DRG_415_141022_5%AEP_HydCat.WOR			



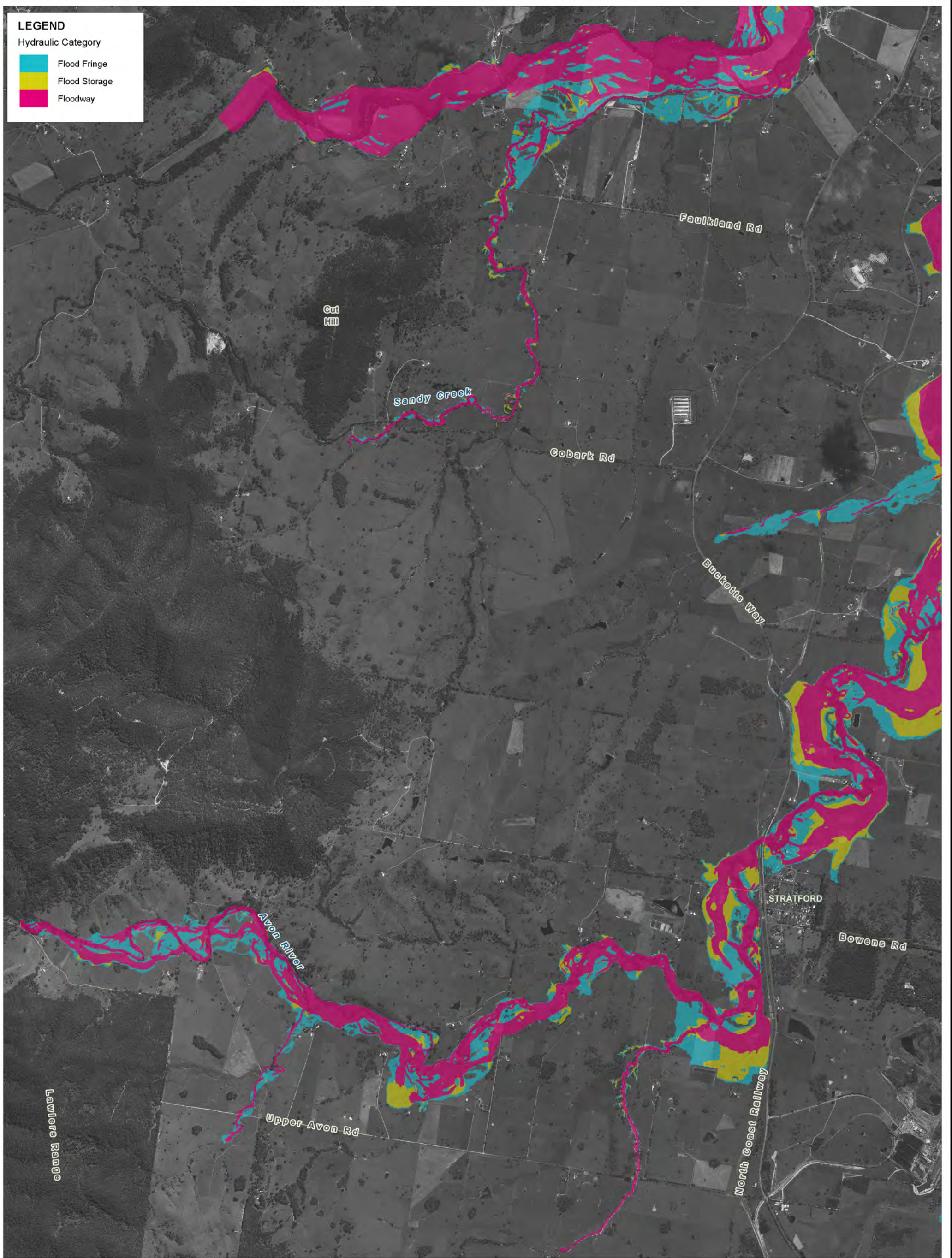

LEGEND

Hydraulic Category

- Flood Fringe
- Flood Storage
- Floodway

Title: Gloucester and Avon Rivers Flood Study 2% AEP Hydraulic Categorisation Gloucester River / Upper Avon		Figure: D-16	Rev: A
<small>BMT WBM endeavours to ensure that the information provided in this map is correct at the time of publication. BMT WBM does not warrant, guarantee or make representations regarding the currency and accuracy of information contained in this map.</small>		 Approx. Scale	
 www.bmtwbm.com.au			
Filepath : K:\N20257_Gloucester_Flood_Study\MapInfo\Workspaces\DRG_416_141022_2%AEP_HydCat.WOR			

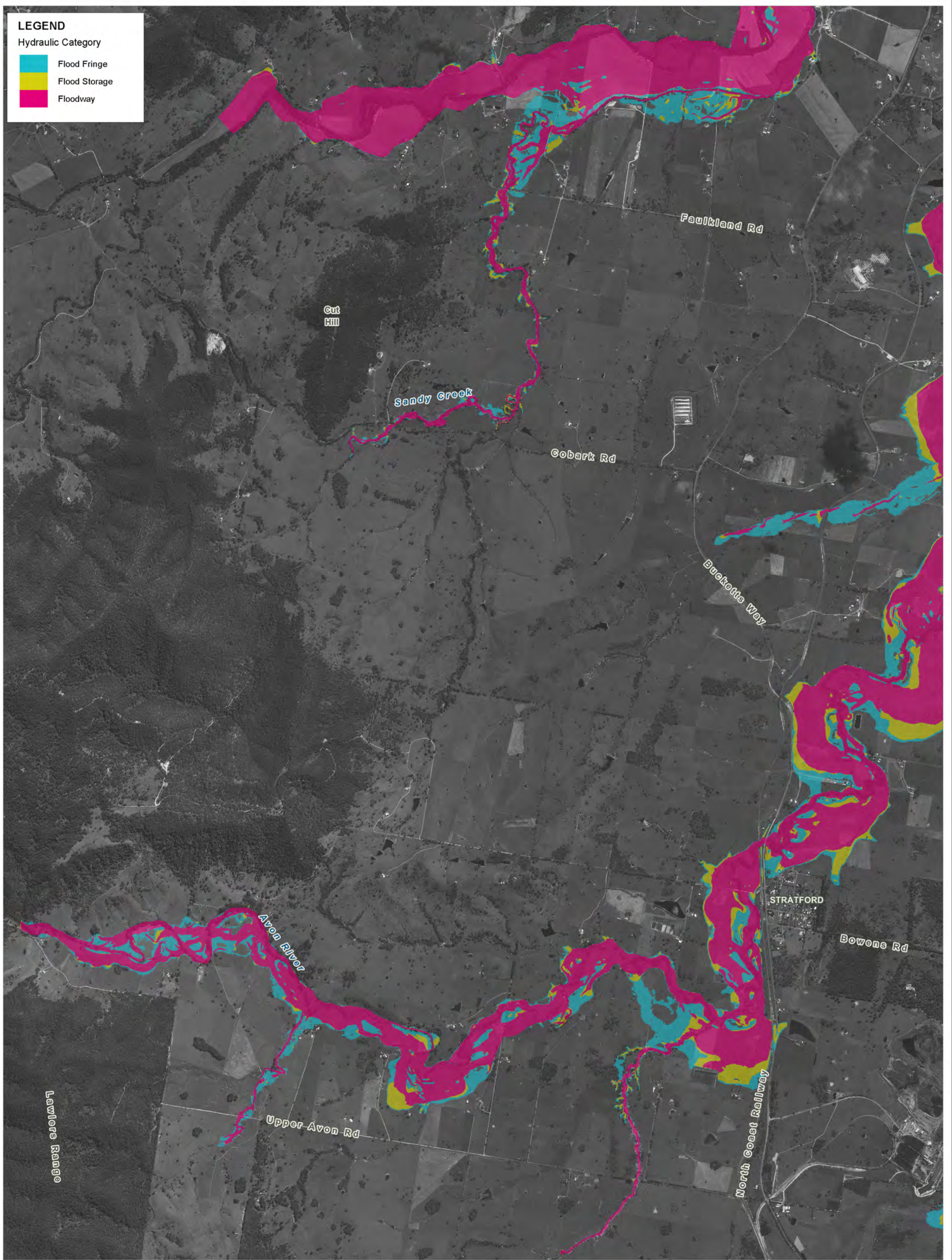

LEGEND

Hydraulic Category

- Flood Fringe
- Flood Storage
- Floodway

Title: Gloucester and Avon Rivers Flood Study 1% AEP Hydraulic Categorisation Gloucester River / Upper Avon		Figure: D-17	Rev: A
<small>BMT WBM endeavours to ensure that the information provided in this map is correct at the time of publication. BMT WBM does not warrant, guarantee or make representations regarding the currency and accuracy of information contained in this map.</small>		<p>Approx. Scale</p>	
Filepath : K:\N20257_Gloucester_Flood_Study\MapInfo\Workspaces\DRG_417_141022_1%AEP_HydCat.WOR			





Title:
Gloucester and Avon Rivers Flood Study Flood Planning Area
Gloucester River / Upper Avon

Figure:
D-18

Rev:
A

BMT WBM endeavours to ensure that the information provided in this map is correct at the time of publication. BMT WBM does not warrant, guarantee or make representations regarding the currency and accuracy of information contained in this map.

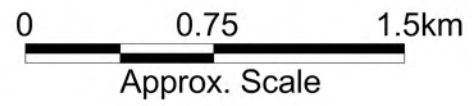

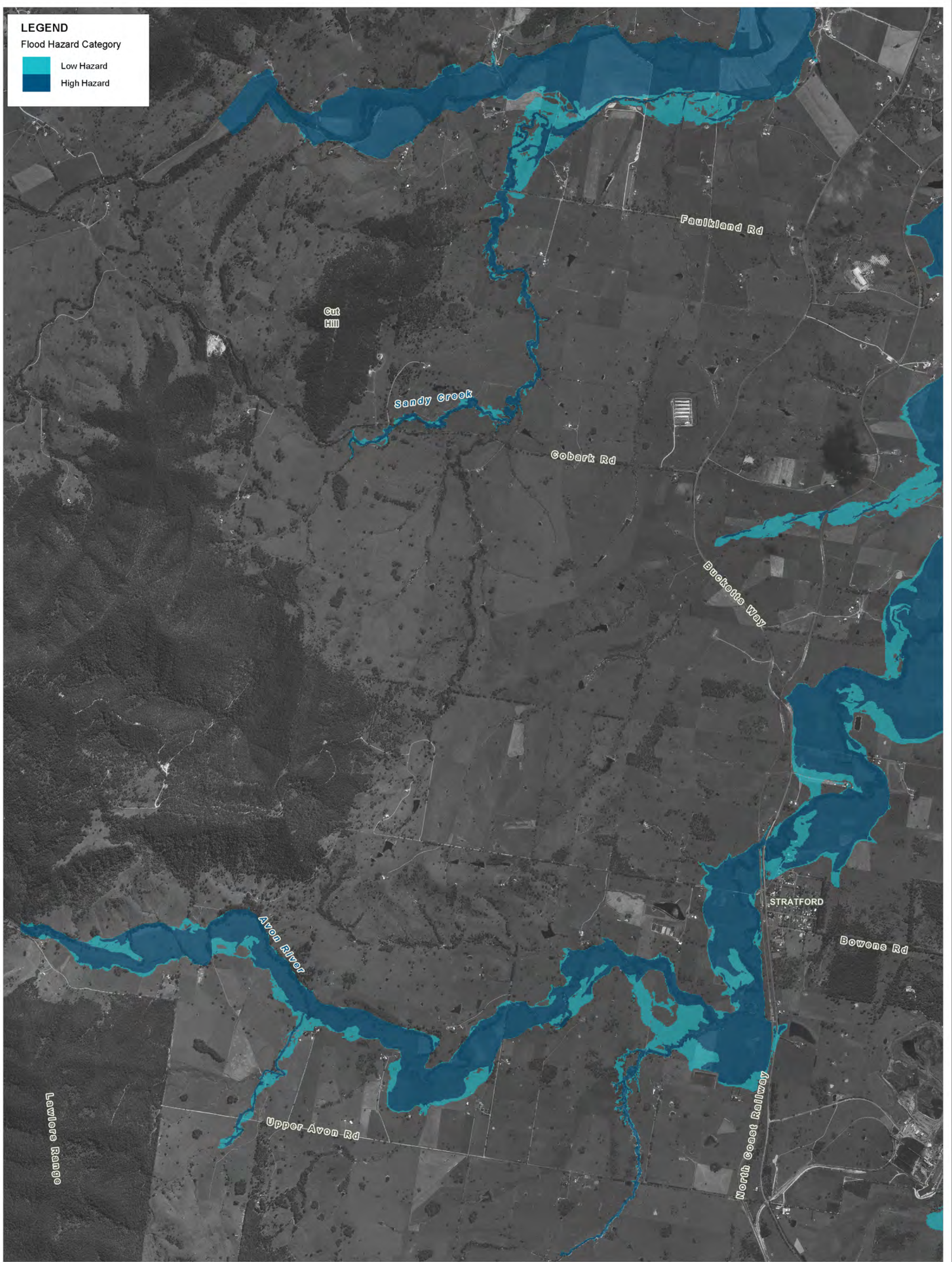

<p>Title:</p> <p>Gloucester and Avon Rivers Flood Study 1% AEP True Flood Hazard</p> <p>Gloucester River / Upper Avon</p>		<p>Figure:</p> <p>D-19</p>	<p>Rev:</p> <p>A</p>
<p>BMT WBM endeavours to ensure that the information provided in this map is correct at the time of publication. BMT WBM does not warrant, guarantee or make representations regarding the currency and accuracy of information contained in this map.</p>	<p>N</p>	<p>0 0.75 1.5km</p> <p>Approx. Scale</p>	
<p>Filepath : K:\N20257_Gloucester_Flood_Study\MapInfo\Workspaces\DRG_419_141022_1%AEP_TrueHaz.WOR</p>			



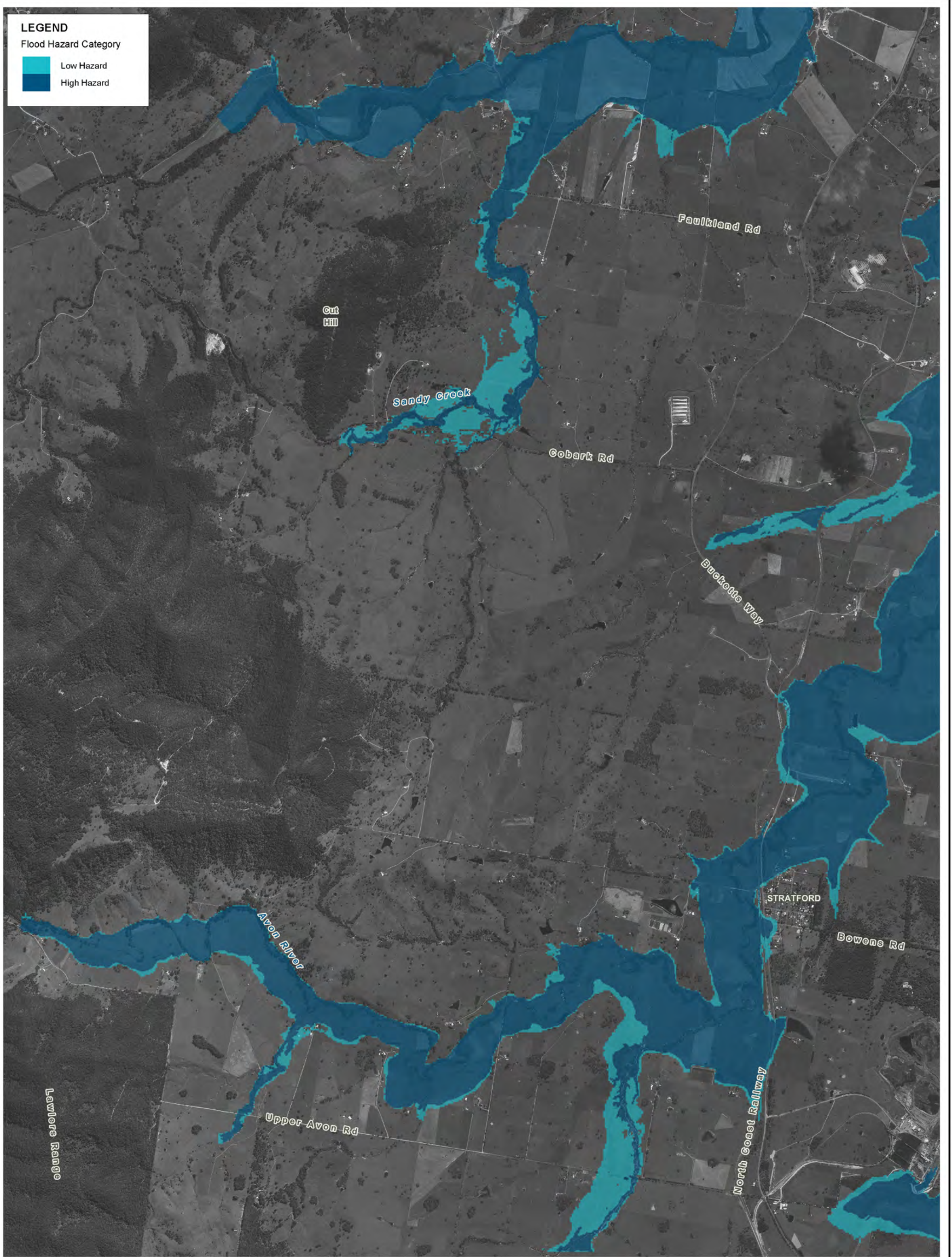

LEGEND
 Flood Hazard Category

- Low Hazard
- High Hazard

Title:
Gloucester and Avon Rivers Flood Study PMF True Flood Hazard
Gloucester River / Upper Avon

Figure:
D-20

Rev:
A

BMT WBM endeavours to ensure that the information provided in this map is correct at the time of publication. BMT WBM does not warrant, guarantee or make representations regarding the currency and accuracy of information contained in this map.

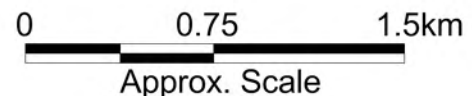

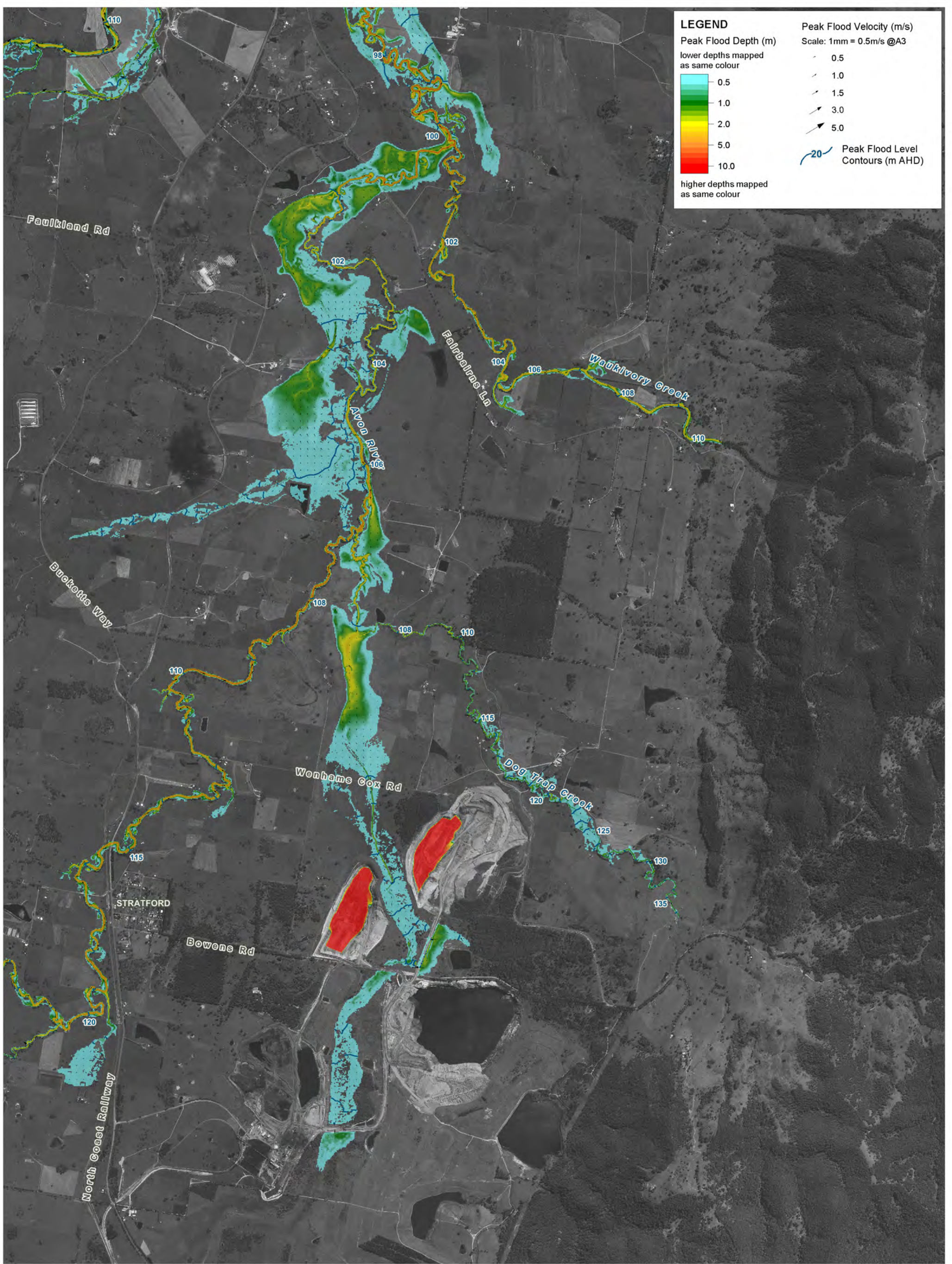

Title: **Gloucester and Avon Rivers Flood Study 50% AEP Modelled Peak Flood Conditions Avon River**

Figure: **E-1** Rev: **A**

BMT WBM endeavours to ensure that the information provided in this map is correct at the time of publication. BMT WBM does not warrant, guarantee or make representations regarding the currency and accuracy of information contained in this map.



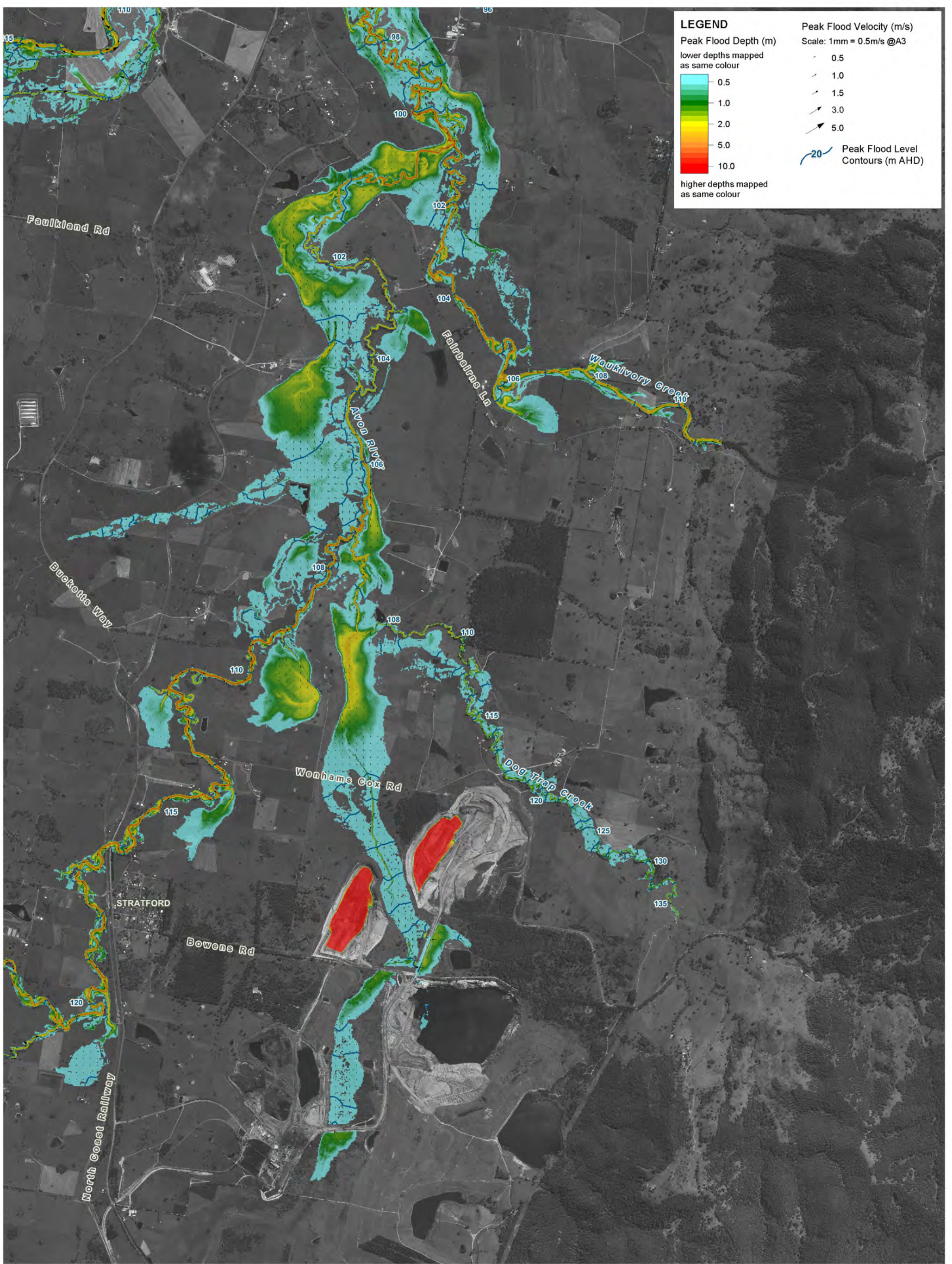

LEGEND

Peak Flood Depth (m)
 lower depths mapped as same colour
 0.5
 1.0
 2.0
 5.0
 10.0
 higher depths mapped as same colour

Peak Flood Velocity (m/s)
 Scale: 1mm = 0.5m/s @A3
 0.5
 1.0
 1.5
 3.0
 5.0

Peak Flood Level Contours (m AHD)
 20

<p>Title: Gloucester and Avon Rivers Flood Study 20% AEP Modelled Peak Flood Conditions Avon River</p>	<p>Figure: E-2</p>	<p>Rev: A</p>
<p>BMT WBM endeavours to ensure that the information provided in this map is correct at the time of publication. BMT WBM does not warrant, guarantee or make representations regarding the currency and accuracy of information contained in this map.</p>	<p>N</p> <p>0 0.75 1.5km</p> <p>Approx. Scale</p>	 <p>BMT WBM www.bmtwbm.com.au</p>
<p>Filepath : K:\N20257_Gloucester_Flood_Study\MapInfo\Workspaces\DRG_502_141022_1%AEP_Results.WOR</p>		

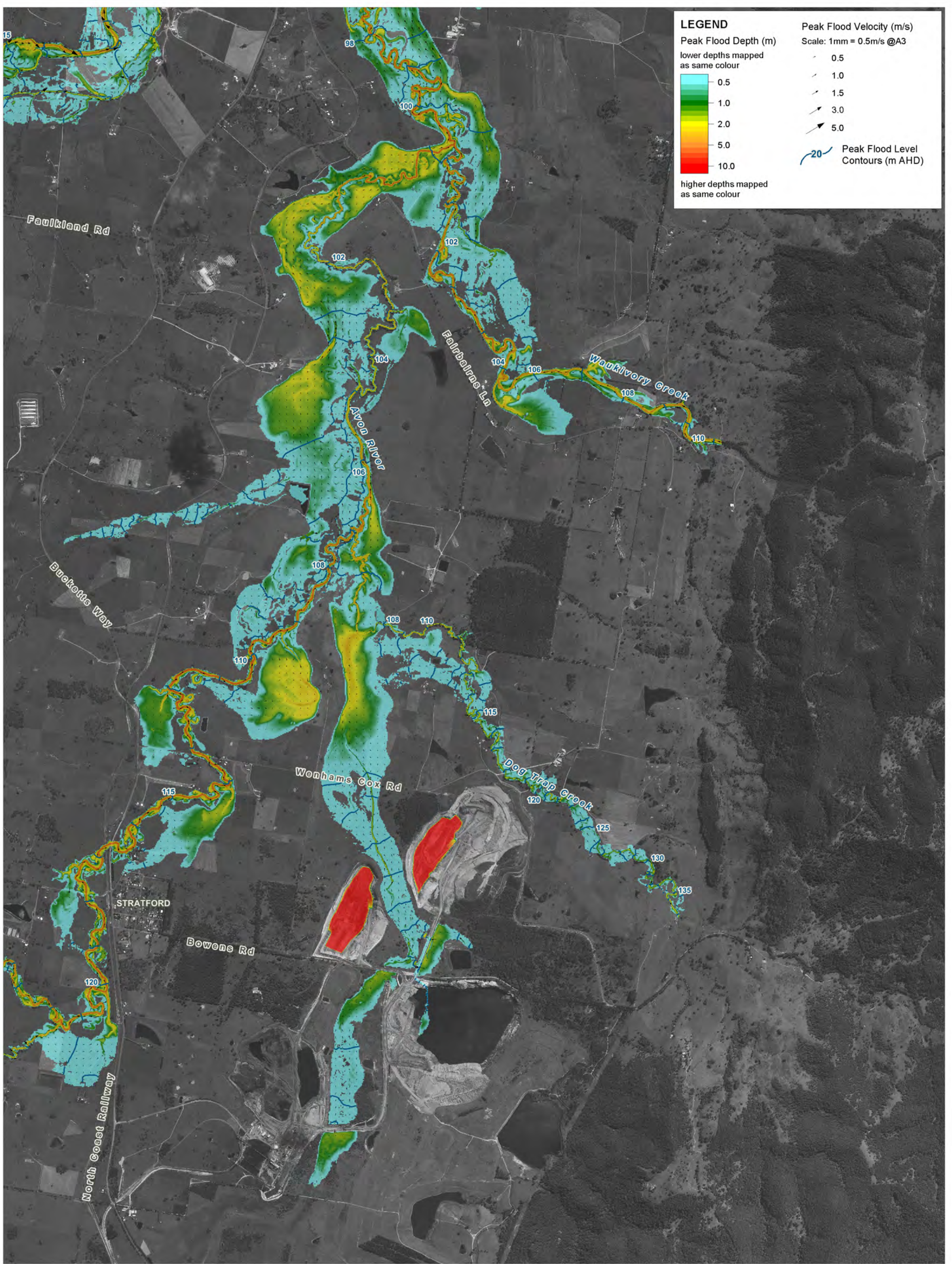

LEGEND

Peak Flood Depth (m)
 lower depths mapped as same colour
 0.5
 1.0
 2.0
 5.0
 10.0
 higher depths mapped as same colour

Peak Flood Velocity (m/s)
 Scale: 1mm = 0.5m/s @A3
 0.5
 1.0
 1.5
 3.0
 5.0

Peak Flood Level Contours (m AHD)
 20

Title: Gloucester and Avon Rivers Flood Study 10% AEP Modelled Peak Flood Conditions Avon River		Figure: E-3	Rev: A
BMT WBM endeavours to ensure that the information provided in this map is correct at the time of publication. BMT WBM does not warrant, guarantee or make representations regarding the currency and accuracy of information contained in this map.		<p>Approx. Scale</p>	
Filepath : K:\N20257_Gloucester_Flood_Study\MapInfo\Workspaces\DRG_503_141022_1%AEP_Results.WOR			
		<p>www.bmtwbm.com.au</p>	

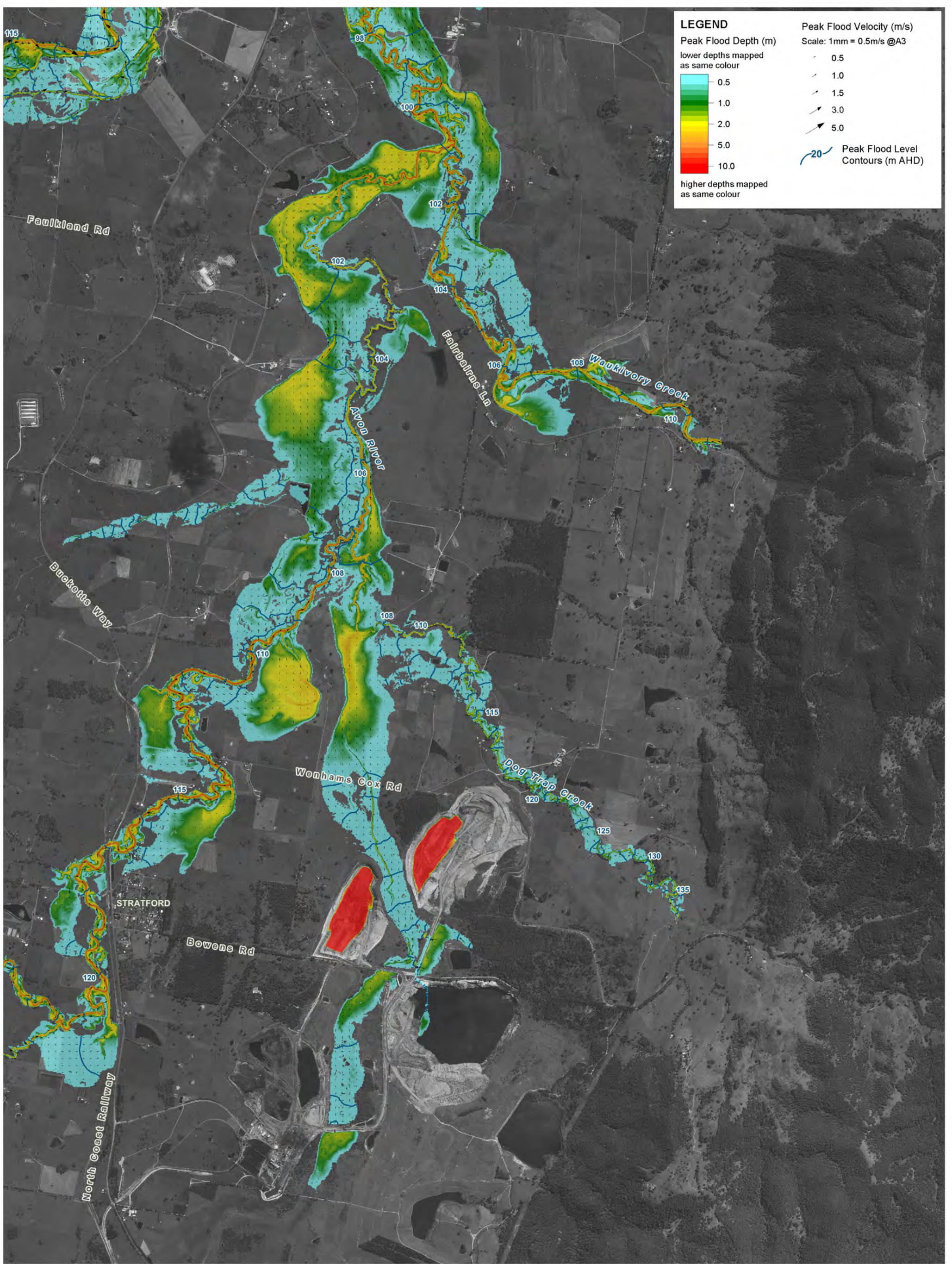

LEGEND

Peak Flood Depth (m)
 lower depths mapped as same colour

0.5
1.0
2.0
5.0
10.0

higher depths mapped as same colour

Peak Flood Velocity (m/s)
 Scale: 1mm = 0.5m/s @A3

0.5
1.0
1.5
3.0
5.0

Peak Flood Level Contours (m AHD)

20

Title: Gloucester and Avon Rivers Flood Study 5% AEP Modelled Peak Flood Conditions Avon River		Figure: E-4	Rev: A
BMT WBM endeavours to ensure that the information provided in this map is correct at the time of publication. BMT WBM does not warrant, guarantee or make representations regarding the currency and accuracy of information contained in this map.		<p>Approx. Scale</p>	
Filepath : K:\N20257_Gloucester_Flood_Study\MapInfo\Workspaces\DRG_504_141022_1% AEP_Results.WOR			
		<p>www.bmtwbm.com.au</p>	

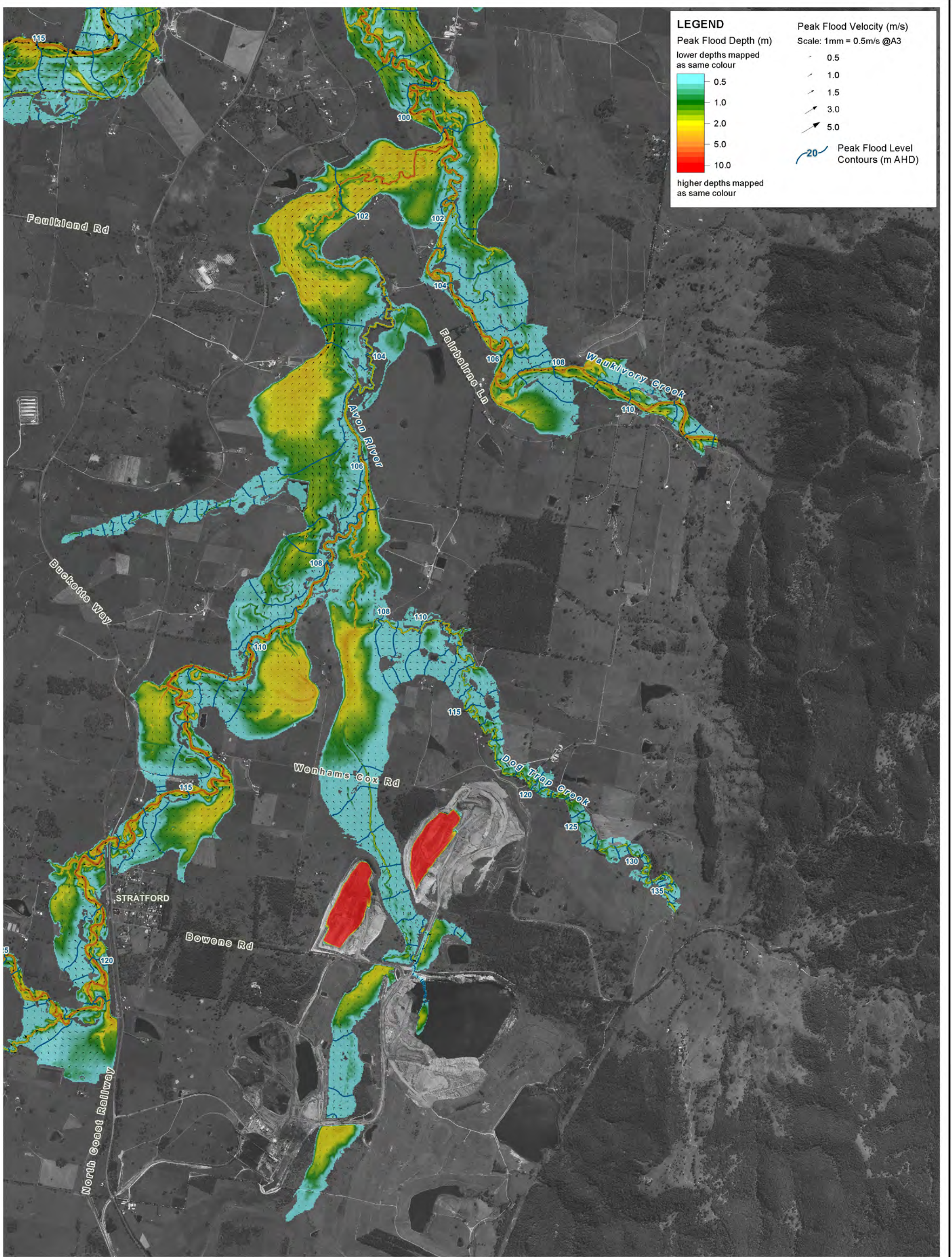

LEGEND

Peak Flood Depth (m)
 lower depths mapped as same colour
 0.5
 1.0
 2.0
 5.0
 10.0
 higher depths mapped as same colour

Peak Flood Velocity (m/s)
 Scale: 1mm = 0.5m/s @A3
 0.5
 1.0
 1.5
 3.0
 5.0

Peak Flood Level Contours (m AHD)
 20

Title:
**Gloucester and Avon Rivers Flood Study 2% AEP Modelled Peak Flood Conditions
 Avon River**

Figure:
E-5

Rev:
A

BMT WBM endeavours to ensure that the information provided in this map is correct at the time of publication. BMT WBM does not warrant, guarantee or make representations regarding the currency and accuracy of information contained in this map.

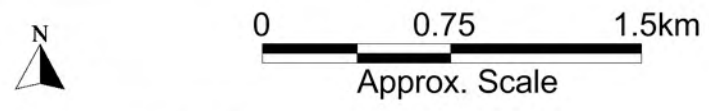

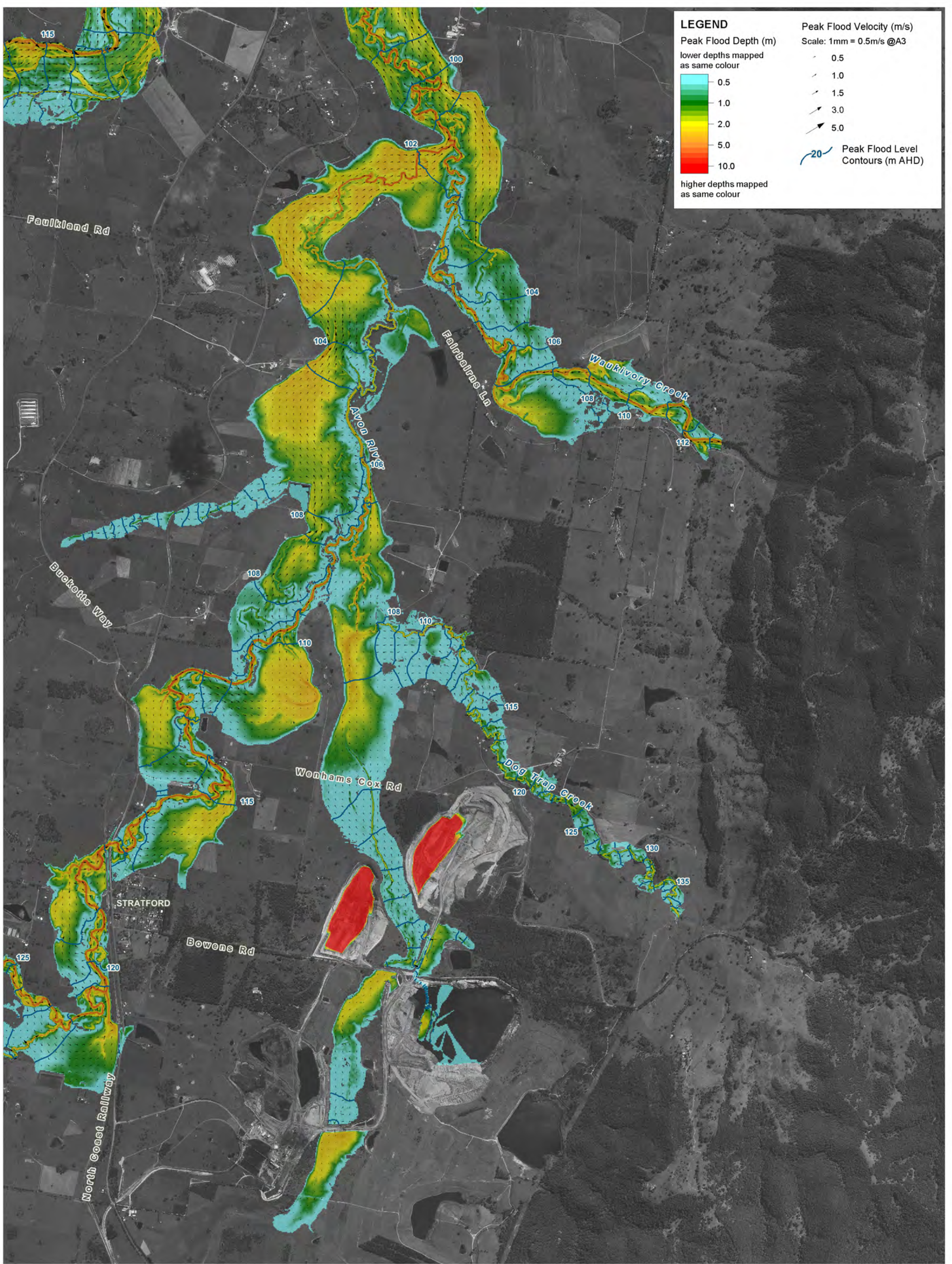

LEGEND

Peak Flood Depth (m)
 lower depths mapped as same colour
 0.5
 1.0
 2.0
 5.0
 10.0
 higher depths mapped as same colour

Peak Flood Velocity (m/s)
 Scale: 1mm = 0.5m/s @A3
 0.5
 1.0
 1.5
 3.0
 5.0

Peak Flood Level Contours (m AHD)
 20

Title:
**Gloucester and Avon Rivers Flood Study 1% AEP Modelled Peak Flood Conditions
 Avon River**

Figure:
E-6

Rev:
A

BMT WBM endeavours to ensure that the information provided in this map is correct at the time of publication. BMT WBM does not warrant, guarantee or make representations regarding the currency and accuracy of information contained in this map.

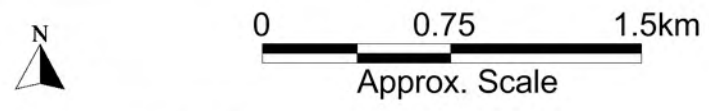

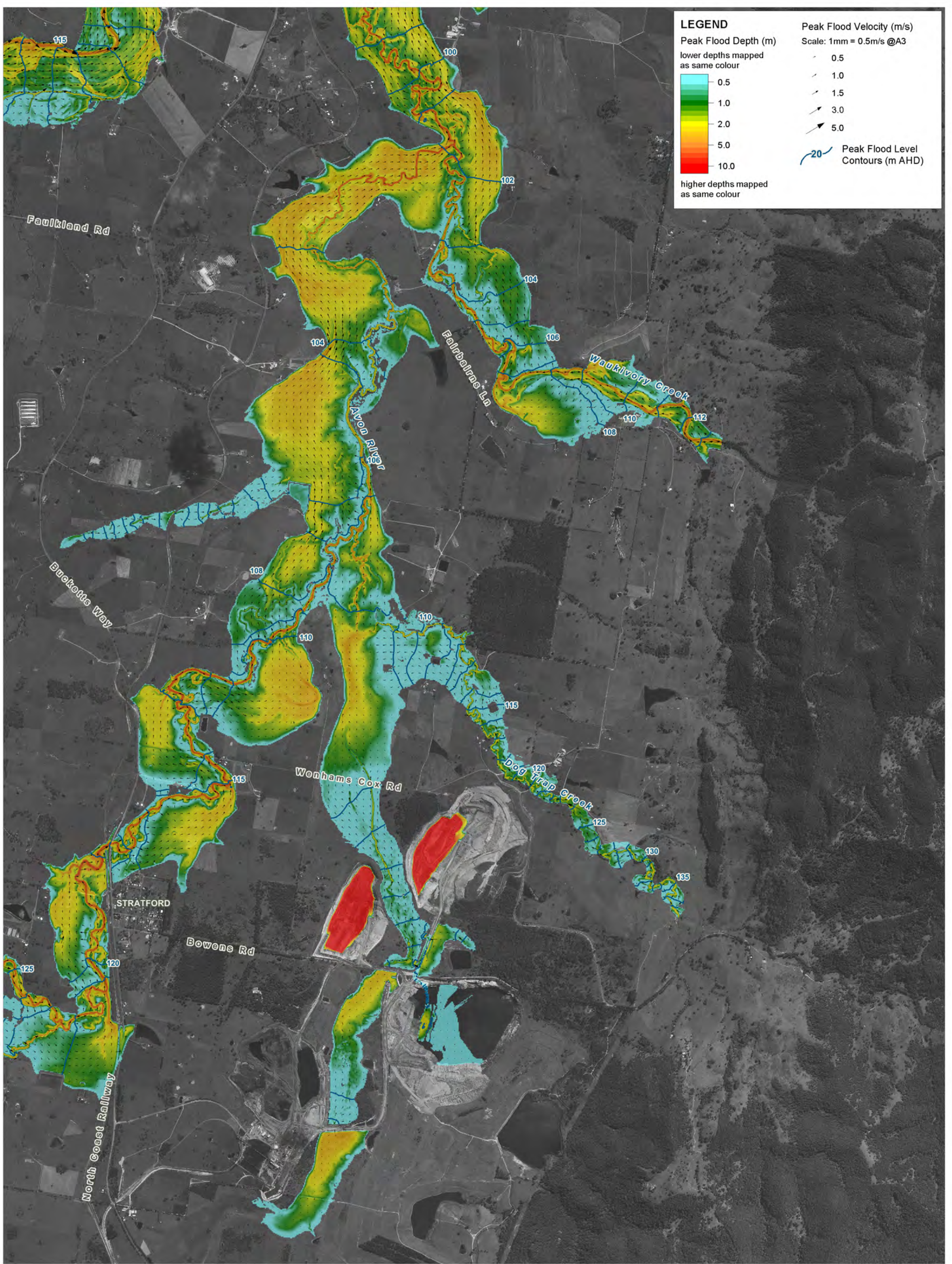

Title:
**Gloucester and Avon Rivers Flood Study 0.5% AEP Modelled Peak Flood Conditions
 Avon River**

Figure:
E-7

Rev:
A

BMT WBM endeavours to ensure that the information provided in this map is correct at the time of publication. BMT WBM does not warrant, guarantee or make representations regarding the currency and accuracy of information contained in this map.

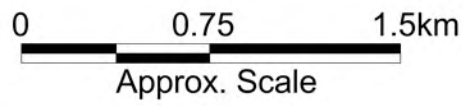

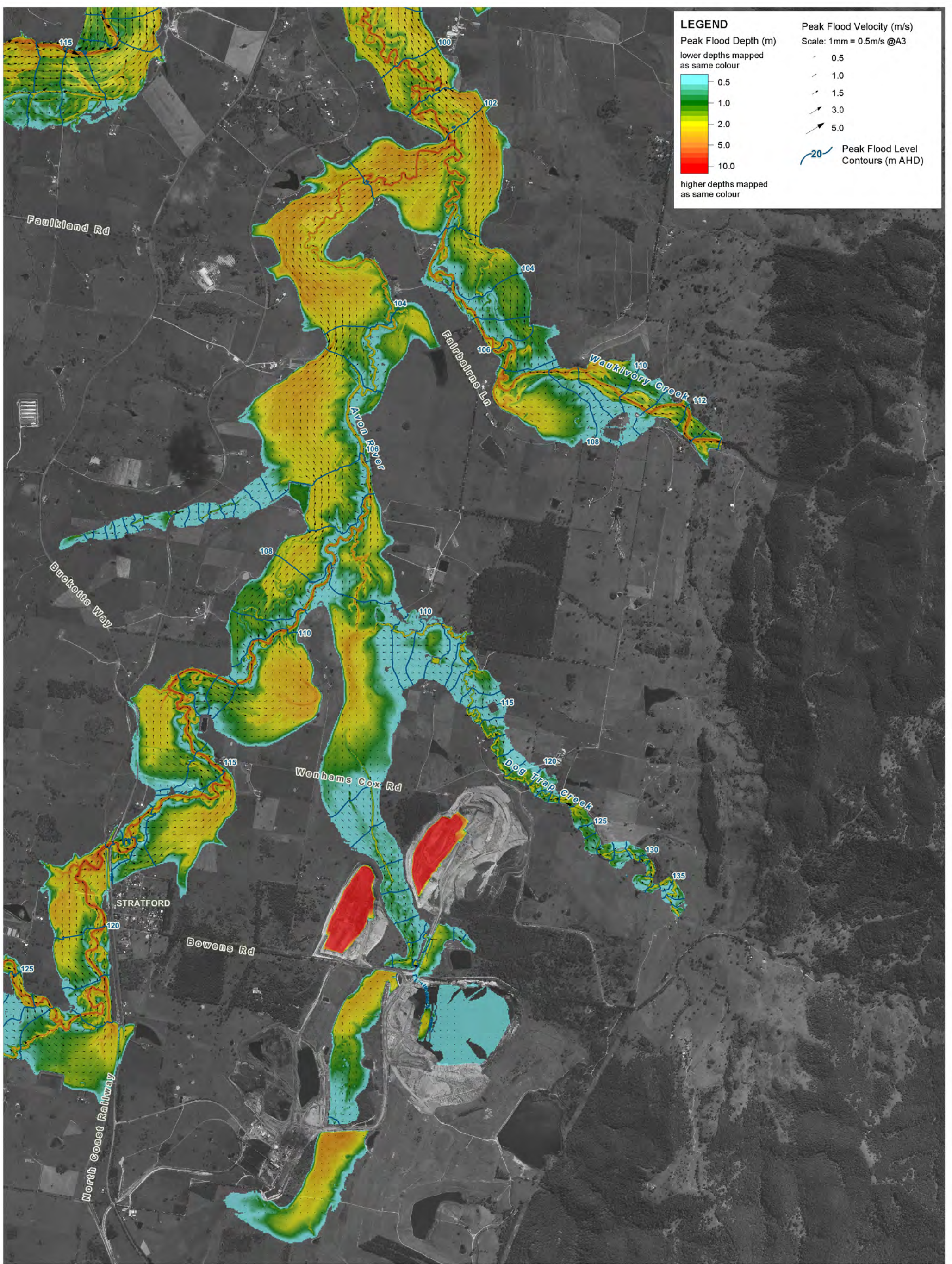



LEGEND

Peak Flood Depth (m)
 lower depths mapped as same colour
 0.5
 1.0
 2.0
 5.0
 10.0
 higher depths mapped as same colour

Peak Flood Velocity (m/s)
 Scale: 1mm = 0.5m/s @A3
 0.5
 1.0
 1.5
 3.0
 5.0

Peak Flood Level Contours (m AHD)
 20

<p>Title: Gloucester and Avon Rivers Flood Study 0.2% AEP Modelled Peak Flood Conditions Avon River</p>	<p>Figure: E-8</p>	<p>Rev: A</p>
<p>BMT WBM endeavours to ensure that the information provided in this map is correct at the time of publication. BMT WBM does not warrant, guarantee or make representations regarding the currency and accuracy of information contained in this map.</p>	<p style="text-align: center;">   0 0.75 1.5km Approx. Scale </p>	<p style="text-align: center;">  BMT WBM www.bmtwbm.com.au </p>
<p>Filepath : K:\N20257_Gloucester_Flood_Study\MapInfo\Workspaces\DRG_508_141022_1% AEP_Results.WOR</p>		

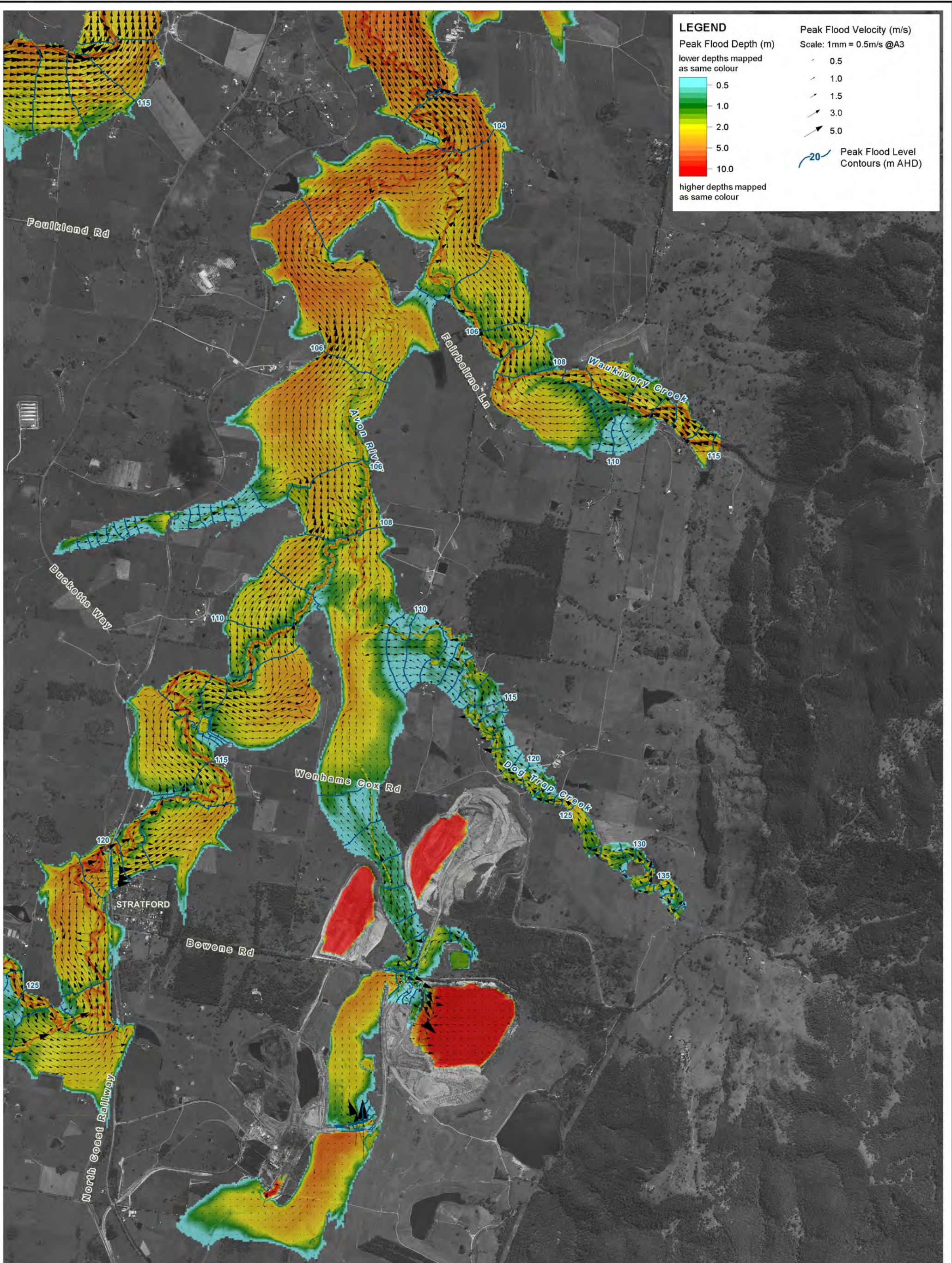

Title:
**Gloucester and Avon Rivers Flood Study PMF Modelled Peak Flood Conditions
 Avon River**

Figure:
E-9

Rev:
A

BMT WBM endeavours to ensure that the information provided in this map is correct at the time of publication. BMT WBM does not warrant, guarantee or make representations regarding the currency and accuracy of information contained in this map.

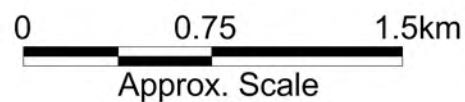

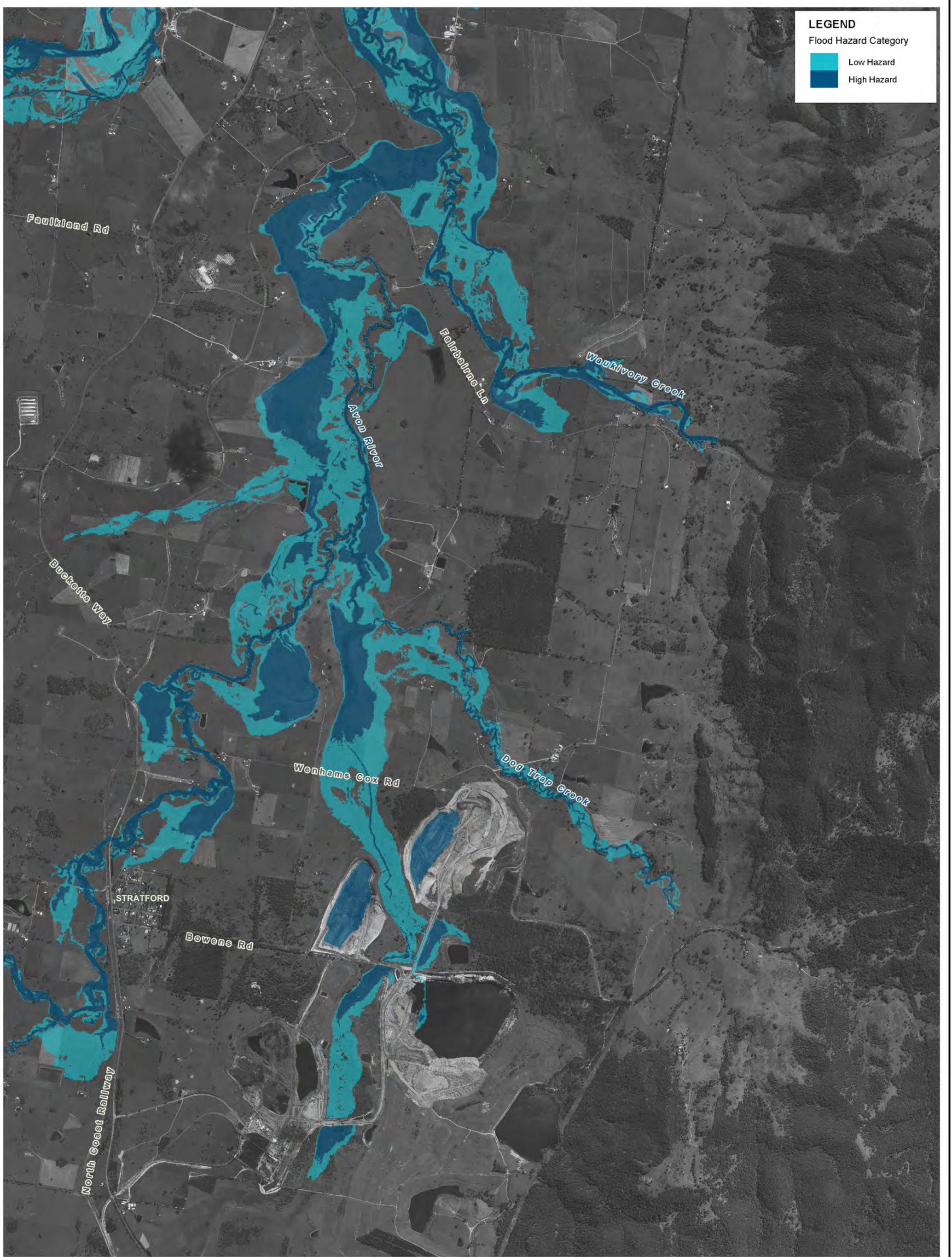

LEGEND
 Flood Hazard Category

- Low Hazard
- High Hazard

Title: **Gloucester and Avon Rivers Flood Study 10% AEP Provisional Flood Hazard Avon River**

Figure: **E-10**

Rev: **A**

BMT WBM endeavours to ensure that the information provided in this map is correct at the time of publication. BMT WBM does not warrant, guarantee or make representations regarding the currency and accuracy of information contained in this map.

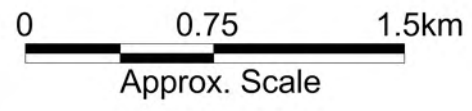

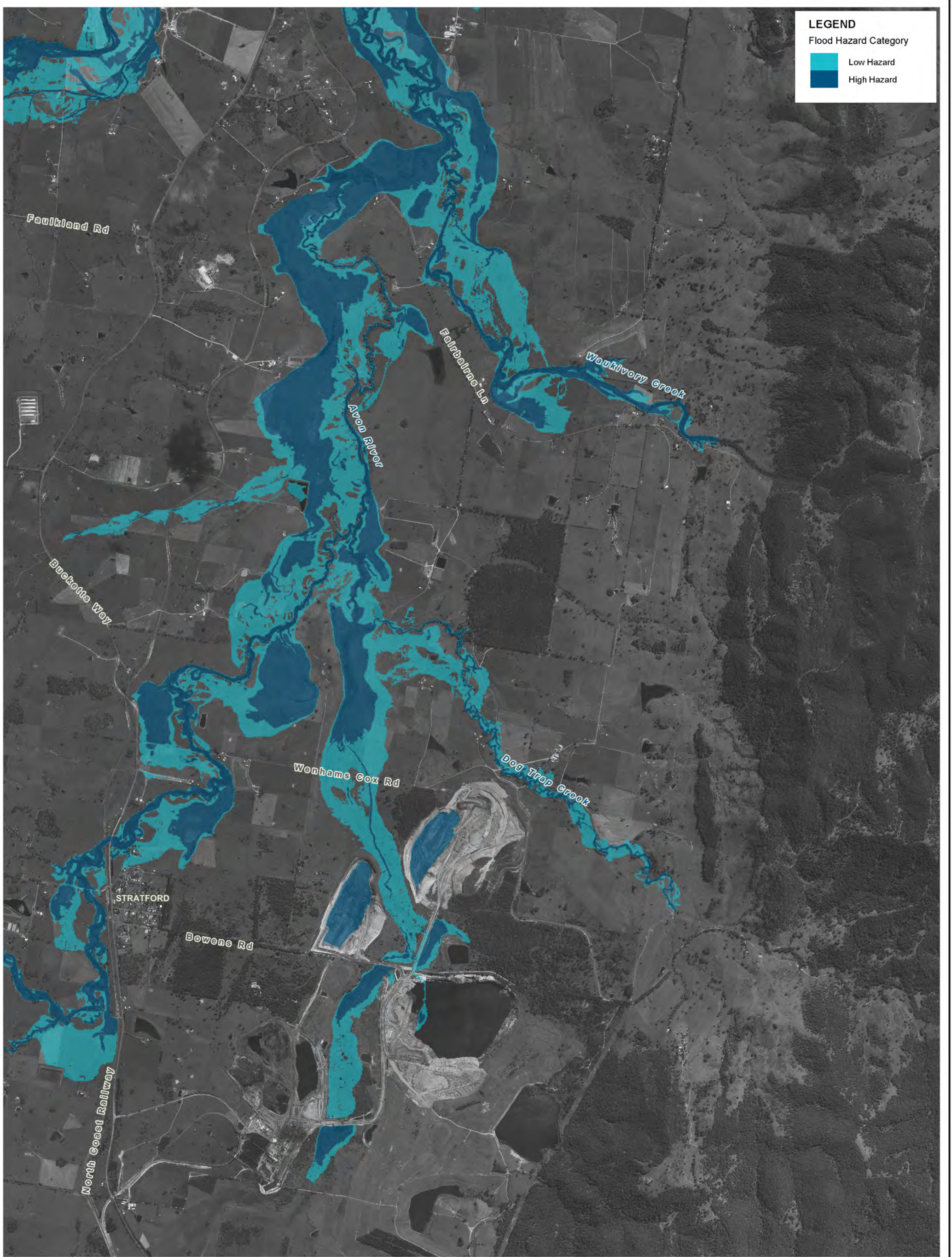

LEGEND
 Flood Hazard Category

- Low Hazard
- High Hazard

Title:
Gloucester and Avon Rivers Flood Study 5% AEP Provisional Flood Hazard Avon River

Figure:
E-11

Rev:
A

BMT WBM endeavours to ensure that the information provided in this map is correct at the time of publication. BMT WBM does not warrant, guarantee or make representations regarding the currency and accuracy of information contained in this map.

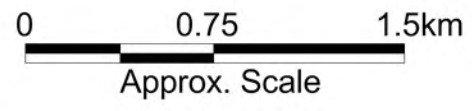

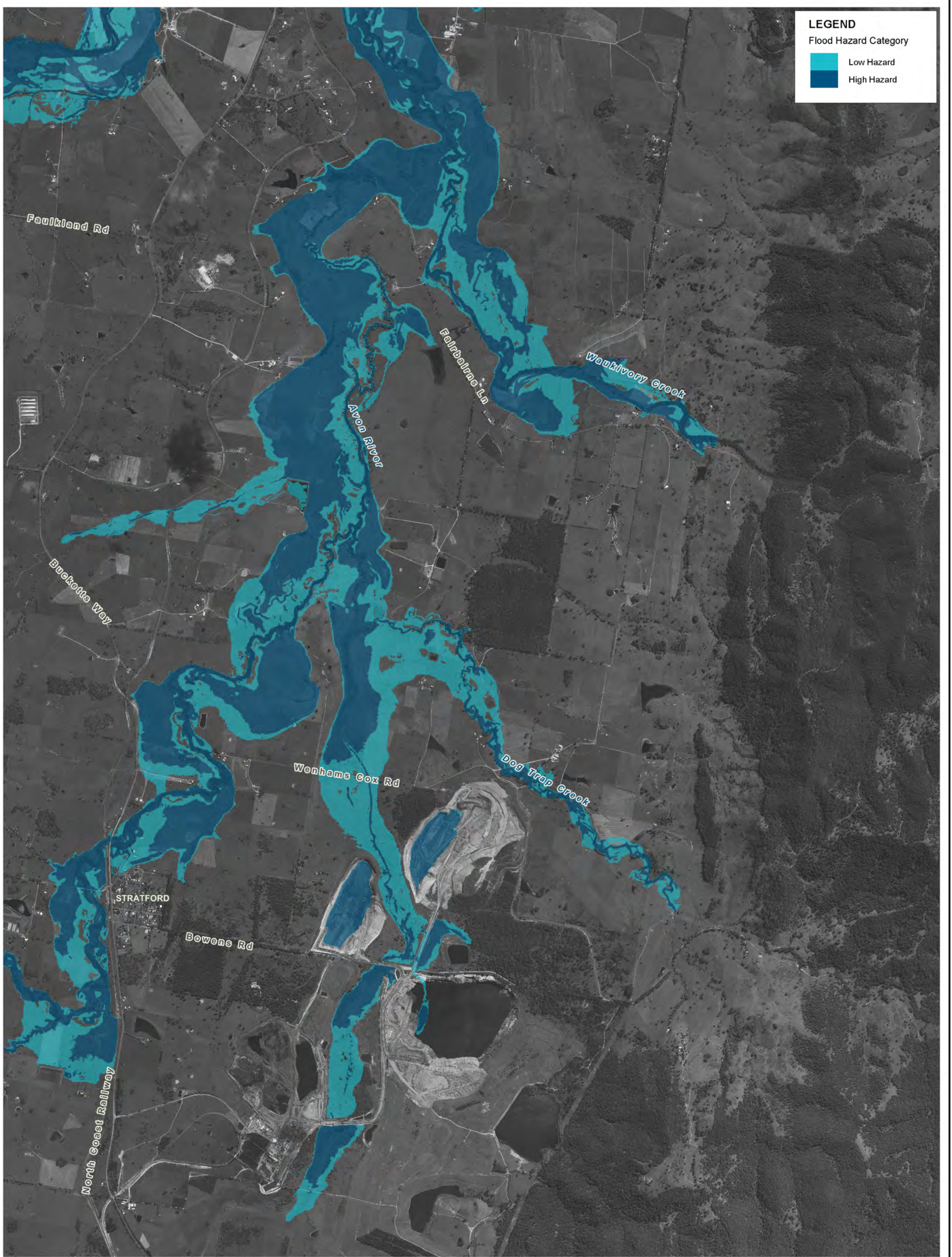

LEGEND
 Flood Hazard Category

- Low Hazard
- High Hazard

Title:
Gloucester and Avon Rivers Flood Study 2% AEP Provisional Flood Hazard Avon River

Figure:
E-12

Rev:
A

BMT WBM endeavours to ensure that the information provided in this map is correct at the time of publication. BMT WBM does not warrant, guarantee or make representations regarding the currency and accuracy of information contained in this map.

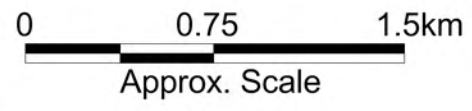

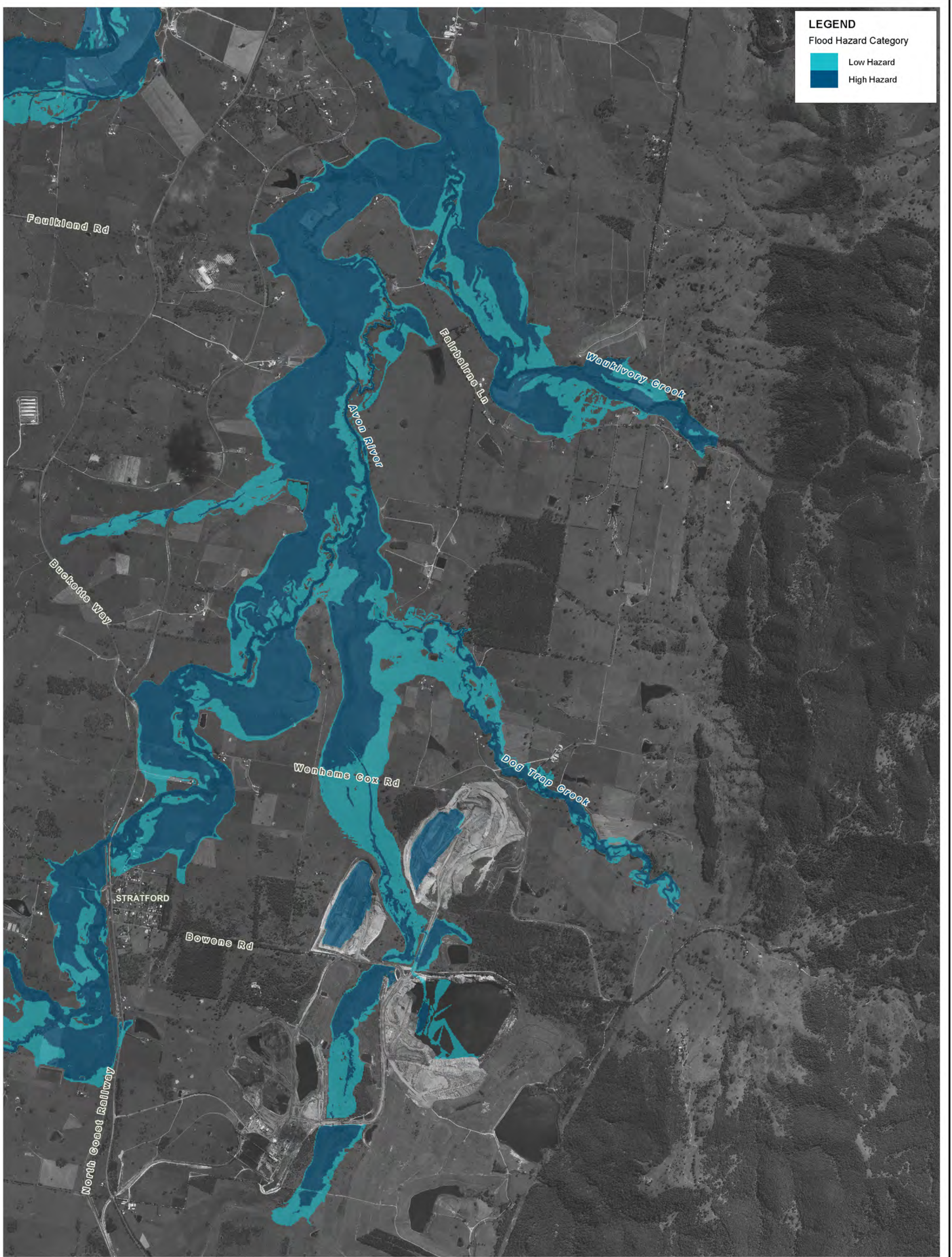

LEGEND
 Flood Hazard Category

- Low Hazard
- High Hazard

Title: **Gloucester and Avon Rivers Flood Study 1% AEP Provisional Flood Hazard Avon River**

Figure: **E-13**

Rev: **A**

BMT WBM endeavours to ensure that the information provided in this map is correct at the time of publication. BMT WBM does not warrant, guarantee or make representations regarding the currency and accuracy of information contained in this map.

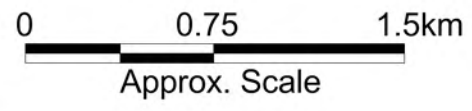

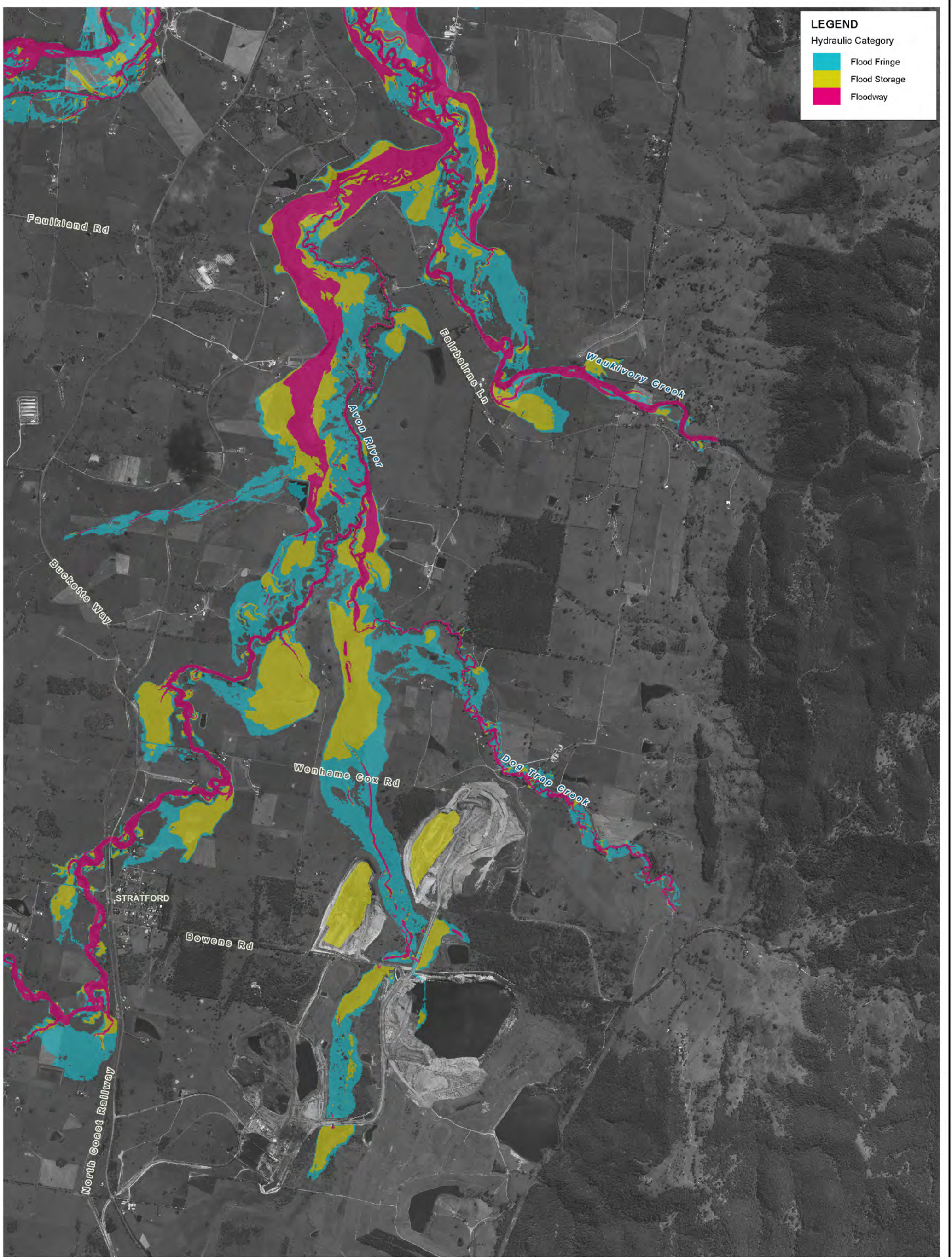

LEGEND

Hydraulic Category

- Flood Fringe
- Flood Storage
- Floodway

Title: **Gloucester and Avon Rivers Flood Study 10% AEP Hydraulic Categorisation Avon River**

Figure: **E-14**

Rev: **A**

BMT WBM endeavours to ensure that the information provided in this map is correct at the time of publication. BMT WBM does not warrant, guarantee or make representations regarding the currency and accuracy of information contained in this map.

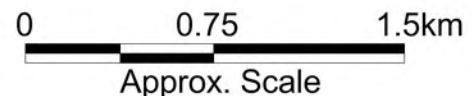

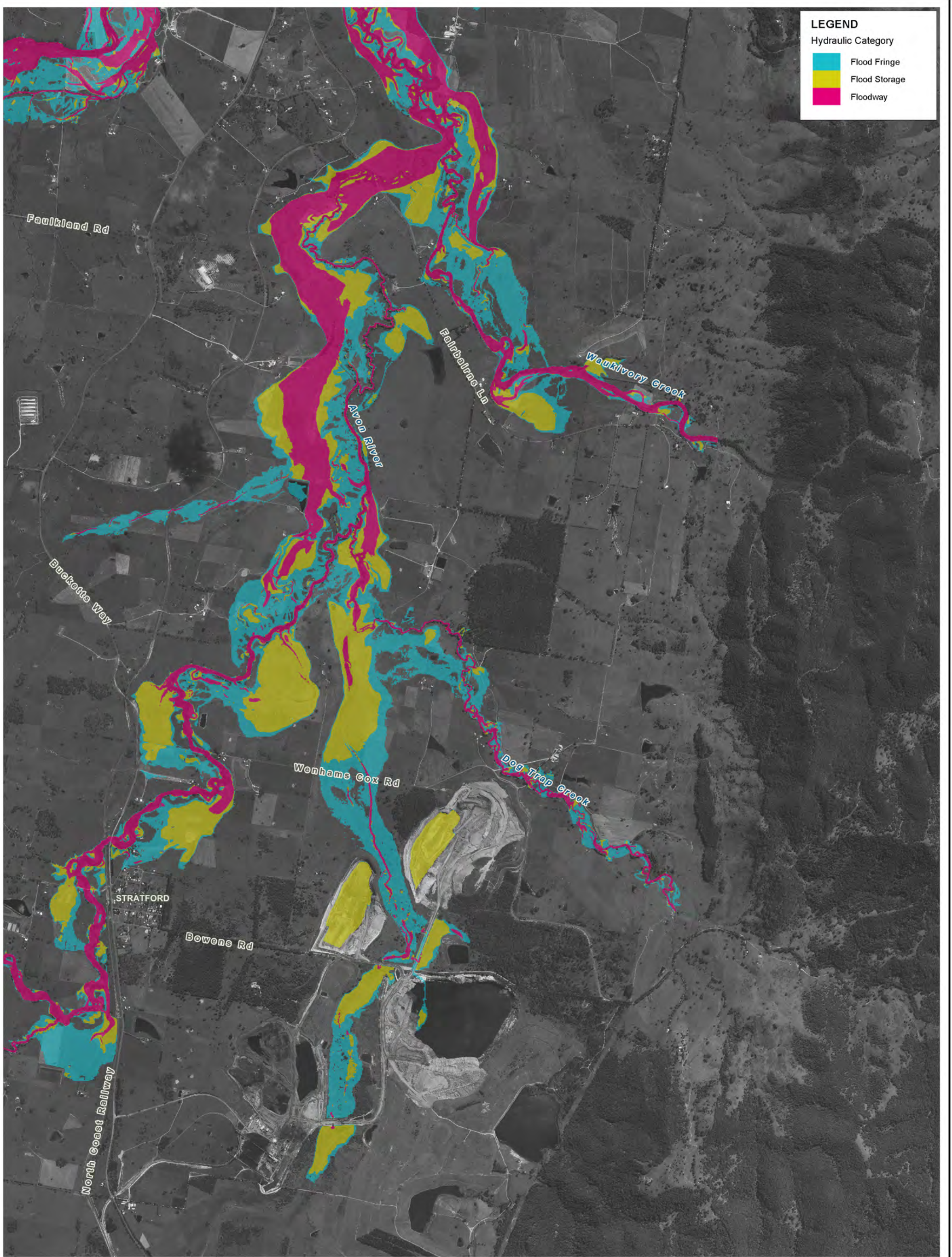

LEGEND

Hydraulic Category

- Flood Fringe
- Flood Storage
- Floodway

Title: **Gloucester and Avon Rivers Flood Study 5% AEP Hydraulic Categorisation Avon River**

Figure: **E-15**

Rev: **A**

BMT WBM endeavours to ensure that the information provided in this map is correct at the time of publication. BMT WBM does not warrant, guarantee or make representations regarding the currency and accuracy of information contained in this map.

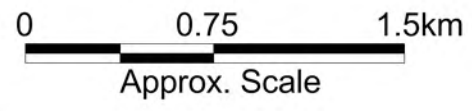

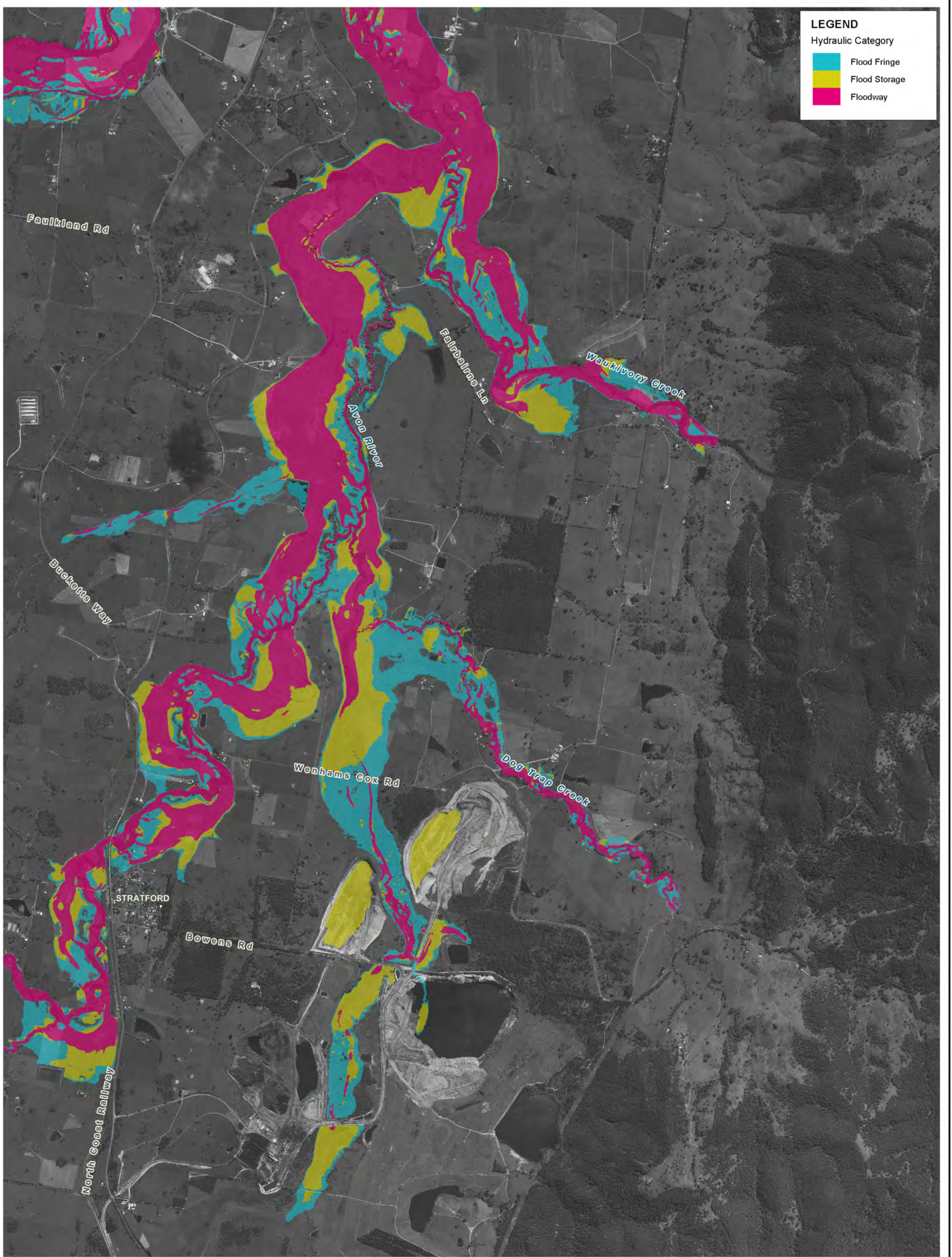

LEGEND

Hydraulic Category

- Flood Fringe
- Flood Storage
- Floodway

Title: **Gloucester and Avon Rivers Flood Study 2% AEP Hydraulic Categorisation Avon River**

Figure: **E-16**

Rev: **A**

BMT WBM endeavours to ensure that the information provided in this map is correct at the time of publication. BMT WBM does not warrant, guarantee or make representations regarding the currency and accuracy of information contained in this map.

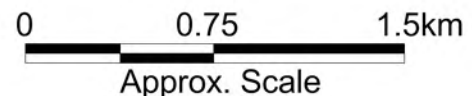

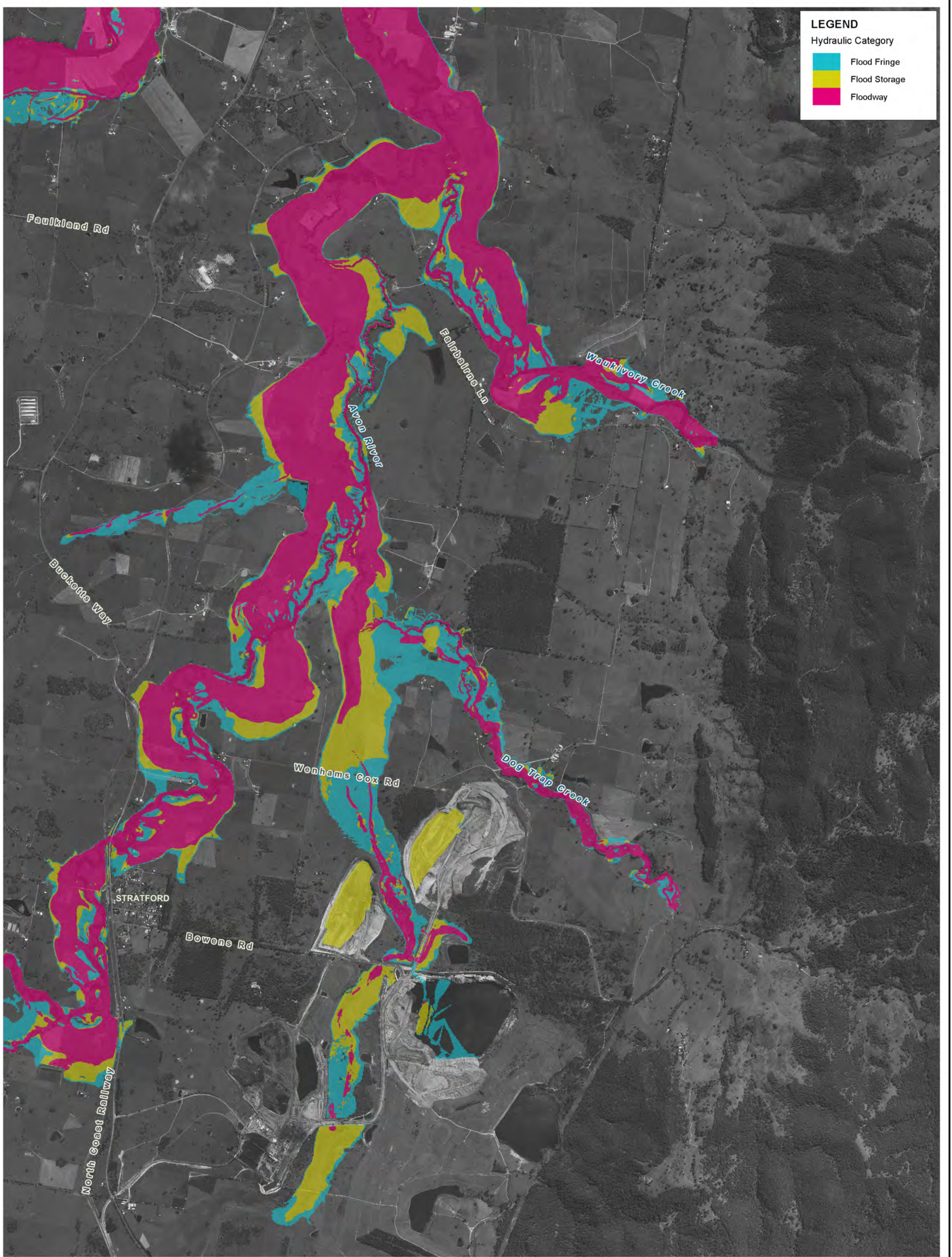

LEGEND

Hydraulic Category

- Flood Fringe
- Flood Storage
- Floodway

Title:
**Gloucester and Avon Rivers Flood Study 1% AEP Hydraulic Categorisation
 Avon River**

Figure:
E-17

Rev:
A

BMT WBM endeavours to ensure that the information provided in this map is correct at the time of publication. BMT WBM does not warrant, guarantee or make representations regarding the currency and accuracy of information contained in this map.

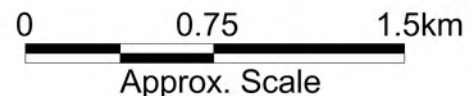

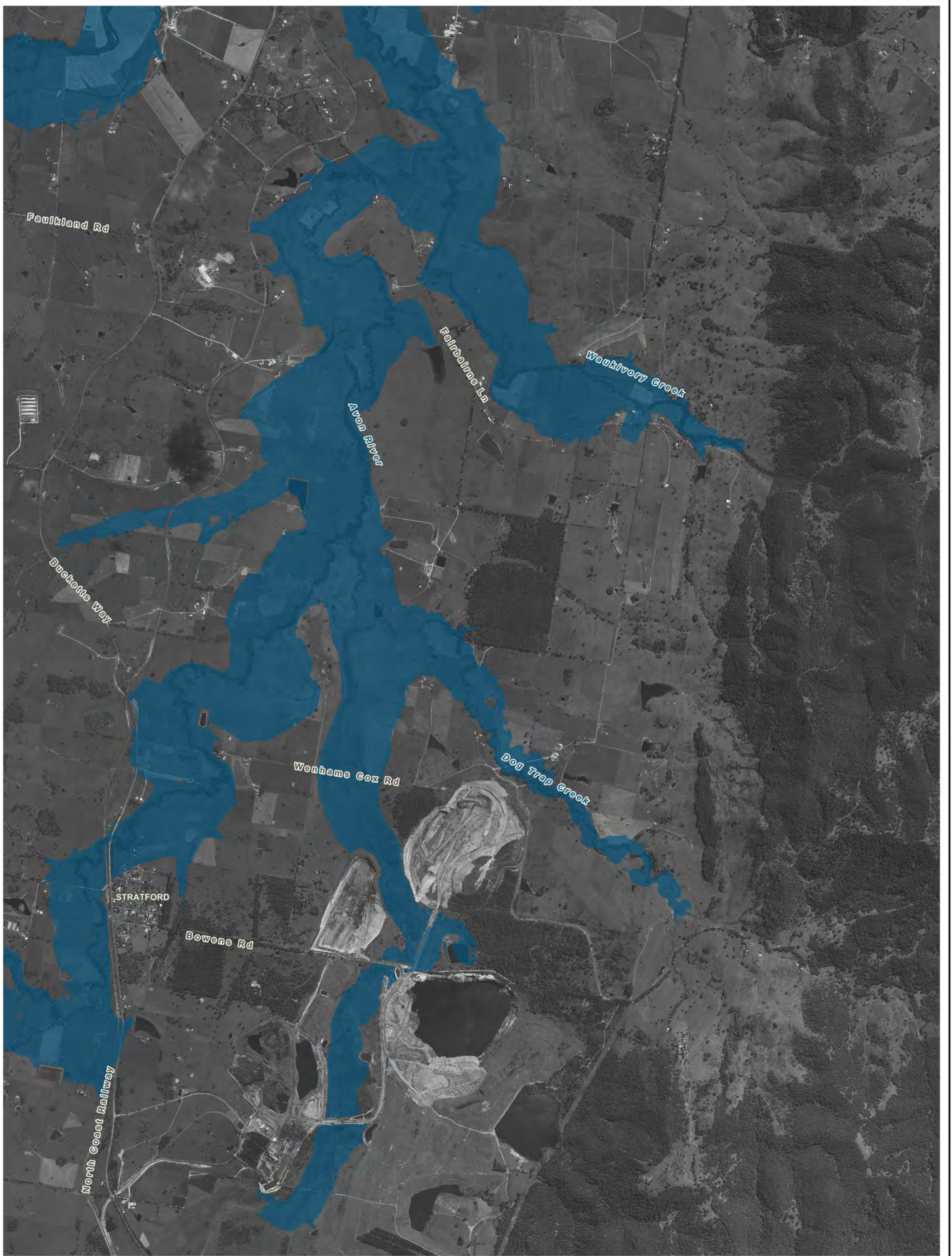

Title:
**Gloucester and Avon Rivers Flood Study Flood Planning Area
 Avon River**

Figure:
E-18

Rev:
A

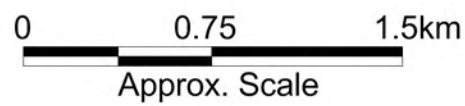

BMT WBM endeavours to ensure that the information provided in this map is correct at the time of publication. BMT WBM does not warrant, guarantee or make representations regarding the currency and accuracy of information contained in this map.

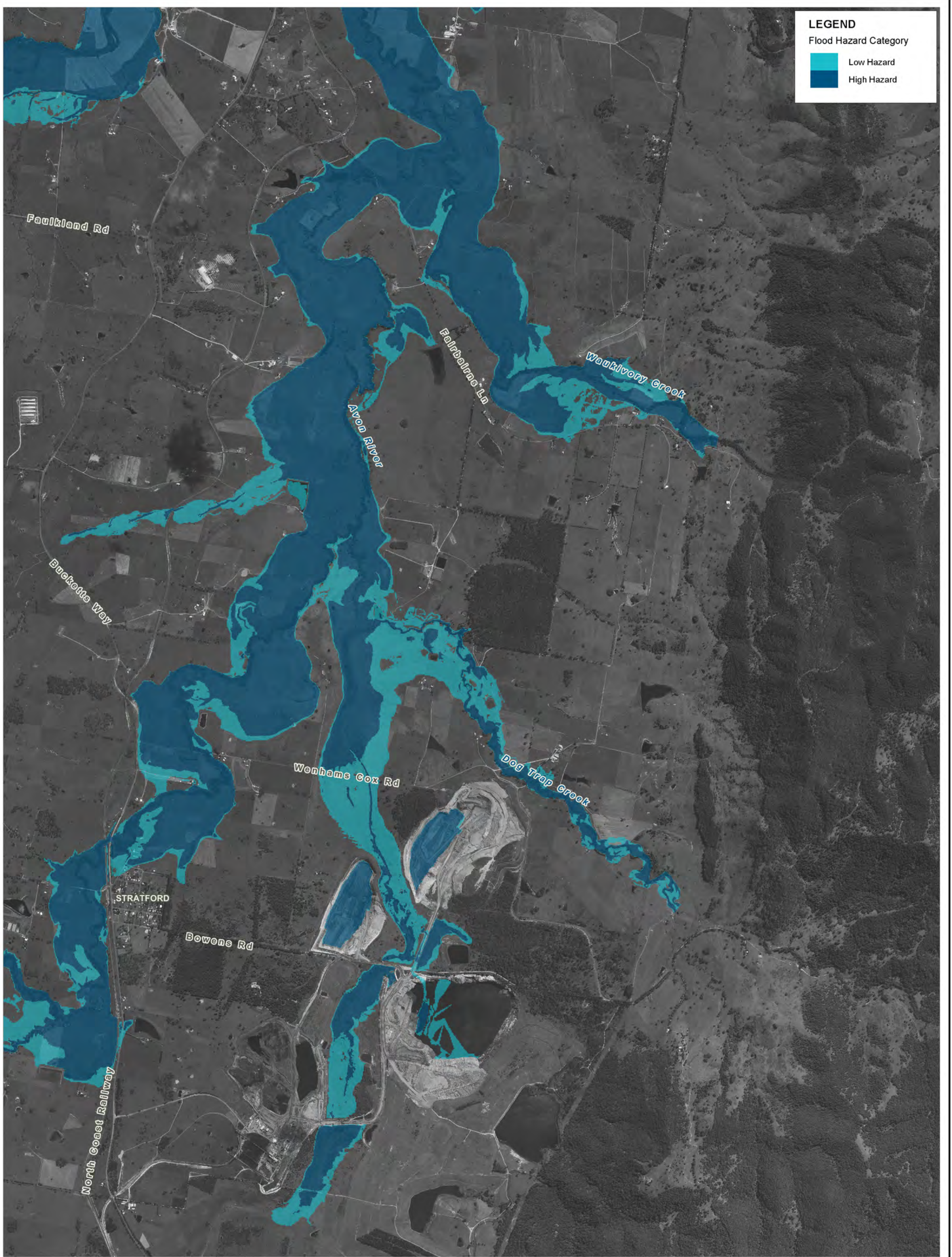



LEGEND
 Flood Hazard Category

- Low Hazard
- High Hazard

<p>Title: Gloucester and Avon Rivers Flood Study 1% AEP True Flood Hazard Avon River</p>	<p>Figure: E-19</p>	<p>Rev: A</p>
<p>BMT WBM endeavours to ensure that the information provided in this map is correct at the time of publication. BMT WBM does not warrant, guarantee or make representations regarding the currency and accuracy of information contained in this map.</p>	<p style="text-align: center;">  0 0.75 1.5km Approx. Scale </p>	<p style="text-align: center;">  BMT WBM www.bmtwbm.com.au </p>
<p>Filepath : K:\N20257_Gloucester_Flood_Study\MapInfo\Workspaces\DRG_519_141022_1%AEP_TrueHaz.WOR</p>		



LEGEND
 Flood Hazard Category

- Low Hazard
- High Hazard

Title: Gloucester and Avon Rivers Flood Study PMF True Flood Hazard Avon River		Figure: E-20	Rev: A
<small>BMT WBM endeavours to ensure that the information provided in this map is correct at the time of publication. BMT WBM does not warrant, guarantee or make representations regarding the currency and accuracy of information contained in this map.</small>		<p>Approx. Scale</p>	
Filepath : K:\N20257_Gloucester_Flood_Study\MapInfo\Workspaces\DRG_520_141022_PMF_TrueHaz.WOR			

