

APPENDIX C: DESIGN OF GABION WALL AT ENTRANCE TO RACECOURSE CREEK

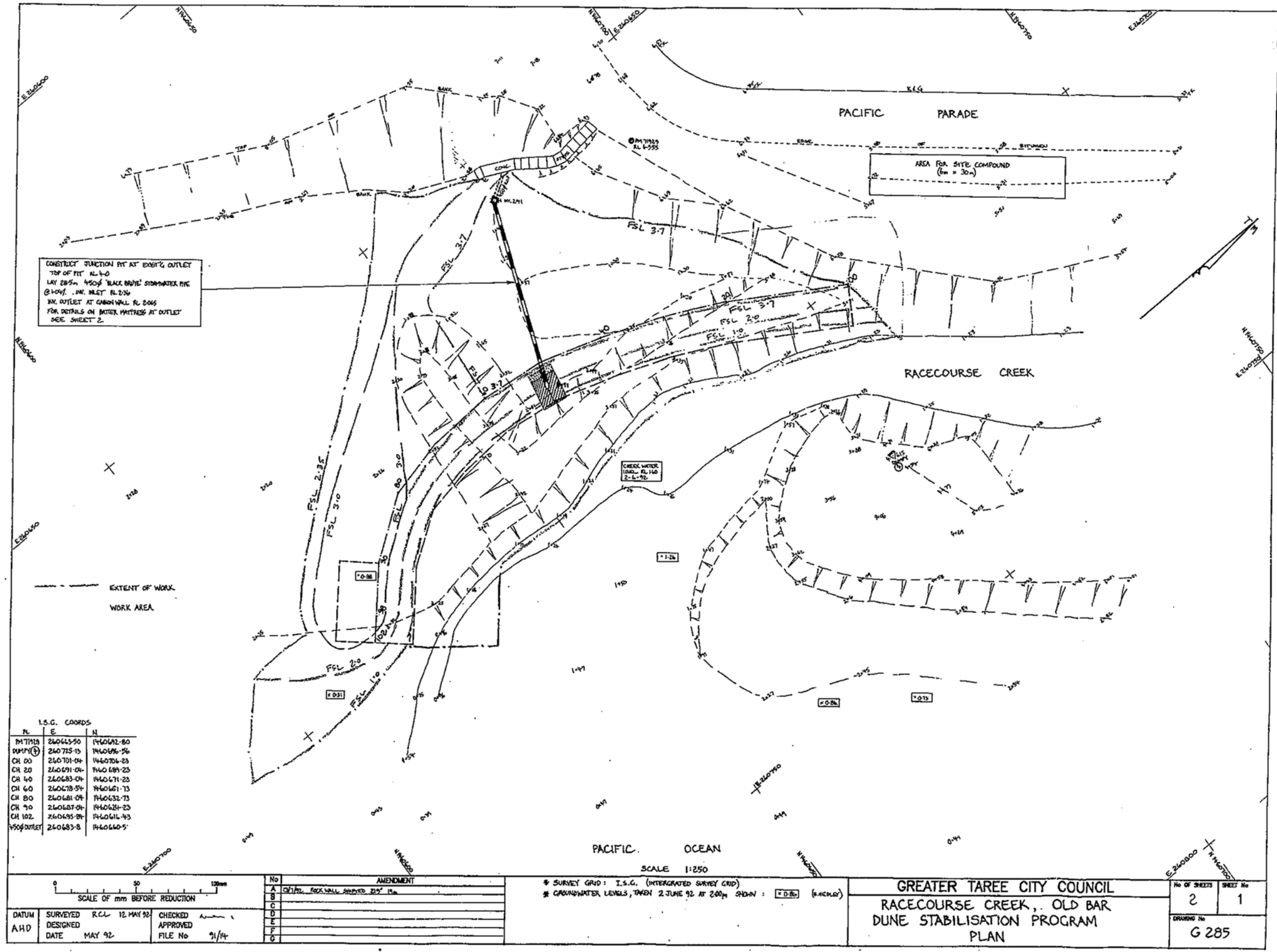

CONSTRUCT JUNCTION PIT AT EXIST'G OUTLET
 TOP OF PIT RL 4.0
 LAY 225m 450g BLACK HDPE STORMWATER PIPE
 @ 1.0% IN. SLEET RL 2.04
 IN. OUTLET AT GROUND RL 2.045
 FOR DETAILS ON WATER MATRESS AT OUTLET
 SEE SHEET 2.

EXTENT OF WORK
 WORK AREA

I.S.G. COORDS

PL	E	N
MT 113	240643.50	146002.80
CH 00	240725.15	146006.56
CH 20	240701.04	146006.23
CH 40	240691.04	146009.23
CH 60	240683.04	146011.23
CH 80	240678.54	146011.73
CH 90	240681.04	146032.73
CH 102	240687.04	146024.23
450g OUTLET	240683.8	146040.5

DATUM	SURVEYED	R.C.L.	12 MAY 92	CHECKED	
A.H.D.	DESIGNED			APPROVED	
	DATE		MAY 92	FILE No	91/14

No	AMENDMENT
A	CH 102, ROCKWALL ADDED 21.5' DIA
B	
C	
D	
E	
F	
G	

* SURVEY GRID: I.S.G. (INTEGRATED SURVEY GRID)
 * GROUNDWATER LEVELS, TAKEN 2 JUNE 92 AT 2.00m SHDN: 1.0.8m (BENCH)

GREATER TAREE CITY COUNCIL
 RACECOURSE CREEK, OLD BAR
 DUNE STABILISATION PROGRAM
 PLAN

No OF SHEETS	SHEET No
2	1
DRAWING No	
G 285	



